

# Die Original Oberkrainer - Tante Mizie 1

♩ = 145,001083

Clarinet in B $\flat$

Baroque Trumpet

Tuba

HitBit

Percussion

Jazz Guitar

Electric Bass

Bandoneon

♩ = 145,001083

Lead 8 (Bass + Lead)

4

Cl.

Bar. Tpt.

Tba.

Perc.

J. Gtr.

E. Bass

Band.

6

Cl.

Bar. Tpt.

Tba.

Perc.

J. Gtr.

E. Bass

Band.

7

Cl.  
Bar. Tpt.  
Tba.  
Perc.  
J. Gtr.  
E. Bass  
Band.

9

Cl.  
Bar. Tpt.  
Tba.  
Perc.  
J. Gtr.  
E. Bass  
Band.

10

Cl.  
Bar. Tpt.  
Tba.  
Perc.  
J. Gtr.  
E. Bass  
Band.

11

Cl.  
Bar. Tpt.  
Tba.  
Perc.  
J. Gtr.  
E. Bass  
Band.

12

Cl.  
Bar. Tpt.  
Tba.  
Perc.  
J. Gtr.  
E. Bass  
Band.  
Lead 8

14

Tba.  
Perc.  
J. Gtr.  
E. Bass  
Band.  
Lead 8

15

Tba.

Perc.

J. Gtr.

E. Bass

Band.

Lead 8

16

Cl.

Bar. Tpt.

Tba.

Perc.

J. Gtr.

E. Bass

Band.

Lead 8

17

Tba.

Perc.

J. Gtr.

E. Bass

Band.

Lead 8

18

Tba.

Perc.

J. Gtr.

E. Bass

Band.

Lead 8

19

Tba.

Perc.

J. Gtr.

E. Bass

Band.

Lead 8

20

Cl.

Bar. Tpt.

Tba.

Perc.

J. Gtr.

E. Bass

Band.

Lead 8

22

Tba.

Perc.

J. Gtr.

E. Bass

Band.

Lead 8

23

Tba.

Perc.

J. Gtr.

E. Bass

Band.

Lead 8

24

Cl.

Bar. Tpt.

Tba.

Perc.

J. Gtr.

E. Bass

Band.

Lead 8

25

Tba.

Perc.

J. Gtr.

E. Bass

Band.

Lead 8

26

Cl.

Bar. Tpt.

Tba.

Perc.

J. Gtr.

E. Bass

Band.

Lead 8

27

Cl.

Bar. Tpt.

Tba.

Perc.

J. Gtr.

E. Bass

Band.

Lead 8

Detailed description of the musical score: The score is for page 12, starting at measure 27. It features eight staves. The Clarinet (Cl.) part begins with a melodic line in measure 27. The Baritone Trumpet (Bar. Tpt.) and Trombone (Tba.) parts have rests in measure 27. The Percussion (Perc.) part has a rhythmic pattern with 'x' marks above the notes. The Jazz Guitar (J. Gtr.) and Electric Bass (E. Bass) parts play a steady eighth-note accompaniment. The Band part features a complex rhythmic pattern with triplets. The Lead 8 part has a simple melodic line.

28

Cl.  
Bar. Tpt.  
Tba.  
Perc.  
J. Gtr.  
E. Bass  
Band.  
Lead 8

30

Cl.  
Bar. Tpt.  
Tba.  
Perc.  
J. Gtr.  
E. Bass  
Band.  
Lead 8

31

Cl.  
Bar. Tpt.  
Tba.  
Perc.  
J. Gtr.  
E. Bass  
Band.

32

Cl.  
Bar. Tpt.  
Tba.  
Perc.  
J. Gtr.  
E. Bass  
Band.

33

Cl.  
Bar. Tpt.  
Tba.  
Perc.  
J. Gtr.  
E. Bass  
Band.

34

Cl.  
Bar. Tpt.  
Tba.  
Perc.  
J. Gtr.  
E. Bass  
Band.

35

Cl.  
Bar. Tpt.  
Tba.  
Perc.  
J. Gtr.  
E. Bass  
Band.

36

Cl.  
Bar. Tpt.  
Tba.  
Perc.  
J. Gtr.  
E. Bass  
Band.

37

Cl.

Bar. Tpt.

Tba.

Perc.

J. Gtr.

E. Bass

Band.

38

Cl.

Bar. Tpt.

Tba.

Perc.

J. Gtr.

E. Bass

Band.

39

Cl.  
Bar. Tpt.  
Tba.  
Perc.  
J. Gtr.  
E. Bass  
Band.

40

Cl.  
Bar. Tpt.  
Tba.  
Perc.  
J. Gtr.  
E. Bass  
Band.

41

Cl.  
Bar. Tpt.  
Tba.  
Perc.  
J. Gtr.  
E. Bass  
Band.

42

Cl.  
Bar. Tpt.  
Tba.  
Perc.  
J. Gtr.  
E. Bass  
Band.

43

Cl.

Bar. Tpt.

Tba.

Perc.

J. Gtr.

E. Bass

Band.

44

Cl.  
Bar. Tpt.  
Tba.  
Perc.  
J. Gtr.  
E. Bass  
Band.  
Lead 8

46

Tba.  
Perc.  
J. Gtr.  
E. Bass  
Band.  
Lead 8

47

Tba.

Perc.

J. Gtr.

E. Bass

Band.

Lead 8

48

Cl.

Bar. Tpt.

Tba.

Perc.

J. Gtr.

E. Bass

Band.

Lead 8

49

Tba.

Perc.

J. Gtr.

E. Bass

Band.

Lead 8

50

Tba.

Perc.

J. Gtr.

E. Bass

Band.

Lead 8

51

Tba.

Perc.

J. Gtr.

E. Bass

Band.

Lead 8

Cl.

Bar. Tpt.

Tba.

Perc.

J. Gtr.

E. Bass

Band.

Lead 8

52

Cl.

Bar. Tpt.

Tba.

Perc.

J. Gtr.

E. Bass

Band.

Lead 8

54

Tba.

Perc.

J. Gtr.

E. Bass

Band.

Lead 8

55

Tba.

Perc.

J. Gtr.

E. Bass

Band.

Lead 8

56

Cl.

Bar. Tpt.

Tba.

Perc.

J. Gtr.

E. Bass

Band.

Lead 8

57

Tba.

Perc.

J. Gtr.

E. Bass

Band.

Lead 8

58

Cl.

Bar. Tpt.

Tba.

Perc.

J. Gtr.

E. Bass

Band.

Lead 8

59

Cl.

Bar. Tpt.

Tba.

Perc.

J. Gtr.

E. Bass

Band.

Lead 8

60

Cl.

Bar. Tpt.

Tba.

Perc.

J. Gtr.

E. Bass

Band.

Lead 8

62

Cl.  
Bar. Tpt.  
Tba.  
Perc.  
J. Gtr.  
E. Bass  
Band.  
Lead 8

63

Cl.  
Bar. Tpt.  
Tba.  
Perc.  
J. Gtr.  
E. Bass  
Band.

64

Cl.  
Bar. Tpt.  
Tba.  
Perc.  
J. Gtr.  
E. Bass  
Band.  
Lead 8

65

Tba.  
Perc.  
J. Gtr.  
E. Bass  
Band.  
Lead 8

66

Cl.  
Bar. Tpt.  
Tba.  
Perc.  
J. Gtr.  
E. Bass  
Band.  
Lead 8

67

Cl.  
Bar. Tpt.  
Tba.  
Perc.  
J. Gtr.  
E. Bass  
Band.

68

Cl.  
Bar. Tpt.  
Tba.  
Perc.  
J. Gtr.  
E. Bass  
Band.  
Lead 8

69

Tba.  
Perc.  
J. Gtr.  
E. Bass  
Band.  
Lead 8

70

Cl.  
Bar. Tpt.  
Tba.  
Perc.  
J. Gtr.  
E. Bass  
Band.  
Lead 8

71

Cl.  
Bar. Tpt.  
Tba.  
Perc.  
J. Gtr.  
E. Bass  
Band.

72

Cl.  
Bar. Tpt.  
Tba.  
Perc.  
J. Gtr.  
E. Bass  
Band.

73

Cl.  
Bar. Tpt.  
Tba.  
Perc.  
J. Gtr.  
E. Bass  
Band.

74

Cl.  
Bar. Tpt.  
Tba.  
Perc.  
J. Gtr.  
E. Bass  
Band.

75

Cl.  
Bar. Tpt.  
Tba.  
Perc.  
J. Gtr.  
E. Bass  
Band.

77

Tba.

Perc.

J. Gtr.

E. Bass

Band.

78

Cl.

Bar. Tpt.

Tba.

Perc.

J. Gtr.

E. Bass

Band.

Lead 8

79

Cl.

Bar. Tpt.

Tba.

Perc.

J. Gtr.

E. Bass

Band.

Lead 8

80

Cl.  
Bar. Tpt.  
Tba.  
Perc.  
J. Gtr.  
E. Bass  
Band.  
Lead 8

81

Tba.  
Perc.  
J. Gtr.  
E. Bass  
Band.

82

Cl.

Bar. Tpt.

Tba.

Perc.

J. Gtr.

E. Bass

Band.

Lead 8

83

Cl.

Bar. Tpt.

Tba.

Perc.

J. Gtr.

E. Bass

Band.

Lead 8

84

Cl.

Bar. Tpt.

Tba.

Perc.

J. Gtr.

E. Bass

Band.

Lead 8

85

Cl.  
Bar. Tpt.  
Tba.  
Perc.  
J. Gtr.  
E. Bass  
Band.

86

Cl.  
Bar. Tpt.  
Tba.  
Perc.  
J. Gtr.  
E. Bass  
Band.

87

Cl.

Bar. Tpt.

Tba.

Perc.

J. Gtr.

E. Bass

Band.

88

Cl.

Bar. Tpt.

Tba.

Perc.

J. Gtr.

E. Bass

Band.

89

Cl.  
Bar. Tpt.  
Tba.  
Perc.  
J. Gtr.  
E. Bass  
Band.

90

Cl.  
Bar. Tpt.  
Tba.  
Perc.  
J. Gtr.  
E. Bass  
Band.  
Lead 8

91

Cl.

Bar. Tpt.

Tba.

Perc.

J. Gtr.

E. Bass

Band.

Lead 8

92

Cl.

Bar. Tpt.

Tba.

Perc.

J. Gtr.

E. Bass

Band.

Lead 8

6

# Die Original Oberkrainer - Tante Mizie 1

Clarinet in B $\flat$

$\text{♩} = 145,001083$

Clarinet in B♭

62

68

74

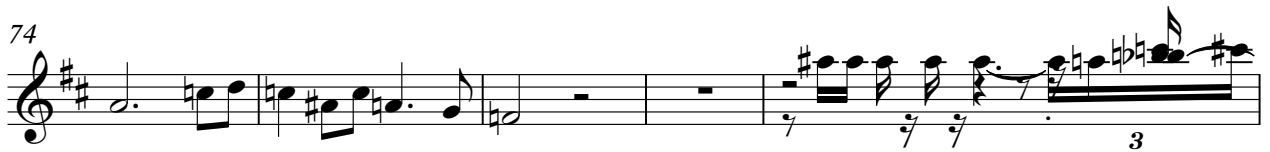

79

83

88

93

2

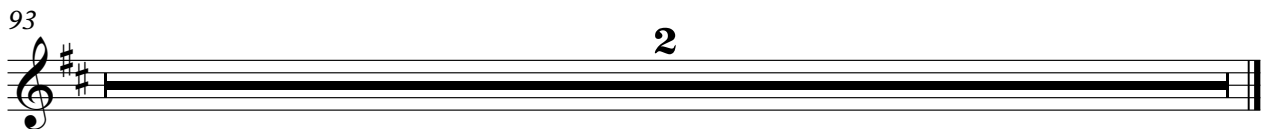

Baroque Trumpet

Die Original Oberkrainer - Tante Mizie 1

♩ = 145,001083

10

17

26

31

37

43

52

59

64

Baroque Trumpet

70

75

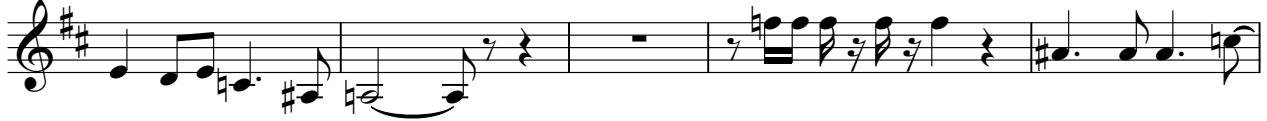

80

85

89

93

Tuba

Die Original Oberkrainer - Tante Mizie 1

♩ = 145,001083

5

7

10

13

15

18

21

23

26

V.S.

28

30

33

36

38

41

44

47

50

53

55

58

60

62

65

68

70

73

76

80

V.S.

83

86

89

91

93

2

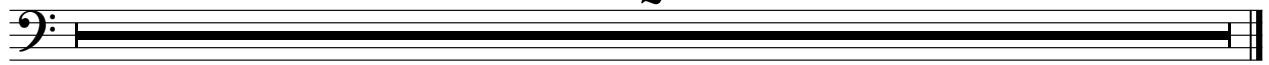

# Die Original Oberkrainer - Tante Mizie 1

## Percussion

♩ = 145,001083  
HitBit 2

6

6

9

12

16

20

24

28

31

34

6

V.S.

## Percussion

37

40

43

6

46

50

54

58

62

65

68

Percussion

71

74

77

80

83

86

89

91

93

2

♩ = 145,001083

4

6

8

10

12

14

16

18

20

22

46

48

50

52

54

56

58

60

63

65

67

69

71

73

75

78

80

82

84

86

88

90

93

2

Die Original Oberkrainer - Tante Mizie 1

Electric Bass

$\text{♩} = 145,001083$

V.S.

32

35

38

41

44

47

50

53

56

59

62

65

68

71

74

77

81

85

88

91

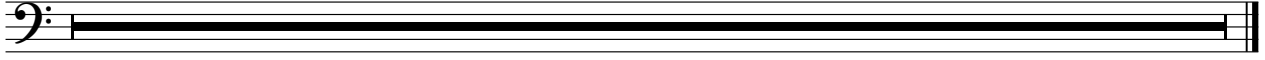

Bandoneon

Die Original Oberkrainer - Tante Mizie 1

♩ = 145,001083

2

5

7

9

10

11

13

V.S.

Bandoneon

Bandoneon

25

26

27

29

30

31

32

33

V.S.

4

# Bandoneon

Bandoneon

V.S.

Bandoneon

53

55

56

57

58

59

61

62

Bandoneon

63

64

65

66

67

68

69

70

V.S.

Bandoneon

71

72

73

74

75

77

78

79

80

81

82

83

84

85

86

87

V.S.

10

Bandoneon

88

89

90

91

93

# Die Original Oberkrainer - Tante Mizie 1

Lead 8 (Bass + Lead)

♩ = 145,001083

12

17

23

29

16

49

55

61

67

7

79

84

5

2

Lead 8 (Bass + Lead)

90

93

2

