

Die Original Oberkrainer - Tiroler Holzhackerbuam

♩ = 124,000252

Ges./Horn
Ges./Hor

Ges./Hor

Tromp. 1
Tromp. 1

Tromp. 2
Tromp. 2

Posauner
Posauner

SnareDru
Bass Dru
HHareDru
CrashDru
TomshDru
Mara/Cab
Clapsuri
Tambouri

Bassierr

♩ = 124,000252

Fl.,chepp
Pos.Dopp
Klavierr

3

Ges./Hor

Tromp. 1

Tromp. 2

Posauner

SnareDru

Bass Dru

HHareDru

TomshDru

Bassierr

Fl.,chepp

Pos.Dopp

Klavierr

5

Ges./Hor

SnareDru

Bass Dru

HHareDru

Bassierr

Fl.,chepp

Klaviers

7

Ges./Hor

SnareDru

Bass Dru

HHareDru

Bassierr

Fl.,chepp

Klaviers

9

Ges./Hor

SnareDru

Bass Dru

HHareDru

Bassierr

Fl.,chepp

Klavierr

11

- Ges./Hor**: Treble clef, starts with a melodic line in measure 11.
- Tromp. 1**: Treble clef, rests in measure 11, then plays a melodic line.
- Tromp. 2**: Treble clef, rests in measure 11 and 12.
- Posauner**: Bass clef, rests in measure 11, then plays a melodic line.
- SnareDru**: Percussion, plays a rhythmic pattern of eighth notes.
- Bass Dru**: Percussion, plays a rhythmic pattern of quarter notes.
- HHareDru**: Percussion, plays a rhythmic pattern of eighth notes with 'x' marks.
- Mara/Cab**: Percussion, plays a rhythmic pattern of eighth notes with 'x' marks.
- Tambouri**: Percussion, plays a rhythmic pattern of quarter notes.
- Bassierr**: Bass clef, plays a rhythmic pattern of eighth notes.
- Fl.,chepp**: Treble clef, plays a melodic line with a long sustain in measure 12.
- Pos.Dopp**: Treble clef, rests in measure 11, then plays a melodic line.
- Klavierr**: Treble clef, plays a complex rhythmic pattern of eighth notes.

13

15

- SnareDru:** Percussion, playing a rhythmic pattern.
- Bass Dru:** Percussion, playing a rhythmic pattern.
- HHareDru:** Percussion, playing a rhythmic pattern.
- Mara/Cab:** Percussion, playing a rhythmic pattern.
- Tambouri:** Percussion, playing a rhythmic pattern.

17

19

Ges./Hor

Tromp. 1

Tromp. 2

Posauner

SnareDru

Bass Dru

HHareDru

Mara/Cab

Tambouri

Bassierr

Fl.,chepp

Pos.Dopp

Klavierr

3

21

23

Ges./Hor

Posauner

Bass Dru

HHareDru

Mara/Cab

Tambouri

Bassierr

Pos.Dopp

Klavierr

25

Ges./Hor

Posauner

Bass Dru

HHareDru

Mara/Cab

Tambouri

Bassier

Pos.Dopp

Klavier

27

29

- SnareDru:** Drum part with a simple rhythmic pattern.
- HHareDru:** Drum part with a pattern of 'x' marks.
- Mara/Cab:** Drum part with a pattern of 'x' marks and accents.
- Tambouri:** Drum part with a simple rhythmic pattern.

31

33

35

Ges./Hor

Tromp. 1

Tromp. 2

Posauner

SnareDru

Bass Dru

HHareDru

Mara/Cab

Clapsuri

Tambouri

Bassierr

Fl.,chepp

Pos.Dopp

Klavierr

3

37

39

Tromp. 1

Tromp. 2

Posauner

Bass Dru

HHareDru

Mara/Cab

Clapsuri

Bassierr

Fl.,chepp

Klavierr

3

3

3

3

41

Tromp. 1

Tromp. 2

Posauner

Bass Dru

HHareDru

Mara/Cab

Clapsuri

Bassirr

Fl., chepp

Klavier

3

3

3

3

43

Tromp. 1

Tromp. 2

Posauner

Bass Dru

HHareDru

Mara/Cab

Clapsuri

Bassirr

Fl., chepp

Klavirr

47

Tromp. 1

Tromp. 2

Posauner

SnareDru

Bass Dru

HHareDru

Mara/Cab

Clapsuri

Bassierr

Fl., chepp

Pos.Dopp

Klavierr

3

3

3

3

49

- Tromp. 1**: Trumpet 1, Treble clef, playing eighth and quarter notes.
- Tromp. 2**: Trumpet 2, Treble clef, playing eighth and quarter notes.
- Posauner**: Trombone, Bass clef, playing eighth and quarter notes.
- SnareDru**: Snare Drum, playing quarter notes with accents.
- Bass Dru**: Bass Drum, playing quarter notes.
- HHareDru**: Hi-Hat Drum, playing eighth notes with triplet markings.
- Mara/Cab**: Maracas/Cabasa, playing quarter notes with accents.
- Clapsuri**: Clapsuri, playing quarter notes.
- Bassierr**: Bassist, Bass clef, playing eighth notes.
- Fl., chepp**: Flute/Chapel, Treble clef, playing a sustained note with a fermata.
- Pos.Dopp**: Double Bass, Treble clef, playing eighth and quarter notes.
- Klavierr**: Keyboard, Treble clef, playing eighth notes with triplet markings.

51

Tromp. 1

Tromp. 2

Posauner

SnareDru

Bass Dru

HHareDru

Mara/Cab

Clapsuri

Bassierr

Fl.,chepp

Pos.Dopp

Klavierr

3

3

3

3

53

Tromp. 1

Tromp. 2

Posauner

SnareDru

Bass Dru

HHareDru

CrashDru

TomshDru

Mara/Cab

Clapsuri

Tambouri

Bassierr

Fl.,chepp

Pos.Dopp

Klavierr

3

3

55

Tromp. 1

Tromp. 2

Posauner

SnareDru

Bass Dru

HHareDru

Clapsuri

Tambouri

Bassierr

Fl.,chepp

Pos.Dopp

Klavierr

57

- Tromp. 1**: First trumpet part, starting with a half note G4 and a half note A4.
- Tromp. 2**: Second trumpet part, starting with a quarter note G4 and a quarter note A4.
- Posauner**: Trombone part, starting with a half note G3 and a half note A3.
- SnareDru**: Snare drum part, featuring a pattern of quarter notes and rests.
- Bass Dru**: Bass drum part, featuring a steady quarter-note pulse.
- HHareDru**: Hi-hat part, indicated by 'x' marks on a continuous line.
- Clapsuri**: Clapper part, featuring a steady quarter-note pulse.
- Tambouri**: Tambourine part, featuring a continuous eighth-note pattern.
- Bassierr**: Bass line, starting with a half note G3 and a half note A3.
- Fl.,chepp**: Flute part, playing a sustained chord.
- Pos.Dopp**: Double bassoon part, featuring a rhythmic eighth-note pattern.
- Klavierr**: Keyboard part, featuring a complex rhythmic pattern with chords.

59

Tromp. 1

Tromp. 2

Posauner

SnareDru

Bass Dru

HHareDru

Clapsuri

Tambouri

Bassierr

Fl,,chepp

Pos.Dopp

Klavierr

61

63

- Tromp. 1**: Treble clef, playing a melodic line with eighth and quarter notes.
- Tromp. 2**: Treble clef, playing a similar melodic line to Tromp. 1.
- Posauner**: Bass clef, playing a melodic line with eighth and quarter notes.
- SnareDru**: Percussion staff, showing a snare drum pattern with quarter notes.
- Bass Dru**: Percussion staff, showing a bass drum pattern with quarter notes.
- HHareDru**: Percussion staff, showing a hi-hat pattern with 'x' marks for hits.
- TomshDru**: Percussion staff, showing a tom drum pattern with quarter notes.
- Tambouri**: Percussion staff, showing a tambourine pattern with quarter notes.
- Bassierr**: Bass clef, playing a melodic line with eighth and quarter notes.
- Fl.,chepp**: Treble clef, playing a sustained chord with a fermata.
- Pos.Dopp**: Treble clef, playing a melodic line with eighth and quarter notes.
- Klavierr**: Treble clef, playing a complex accompaniment with sixteenth and thirty-second notes.

65

67

Ges./Hor

Posauner

Bass Dru

HHareDru

Mara/Cab

Tambouri

Bassierr

Pos.Dopp

Klavierr

69

71

Ges./Hor

Posauner

Bass Dru

HHareDru

TomshDru

Mara/Cab

Tambouri

Bassierr

Pos.Dopp

Klavierr

73

75

77

79

81

83

- HHareDru:** Rhythmic pattern with 'x' marks indicating hits.

85

- HHareDru:** Rhythmic pattern with 'x' marks.
- Mara/Cab:** Rhythmic pattern with 'x' marks and accents.
- Fl.,chepp:** Flute part with a long, sustained note.

87

Die Original Oberkrainer - Tiroler Holzhackerbuam

Ges./Horn

♩ = 124,000252

Ges./Horn
Ges./Horn 2

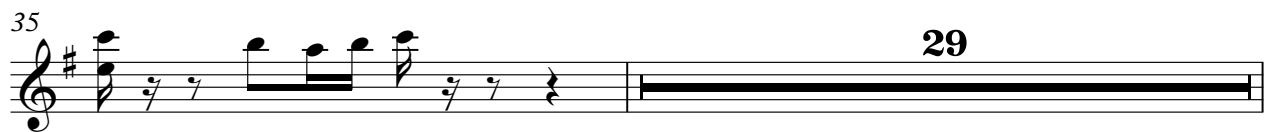
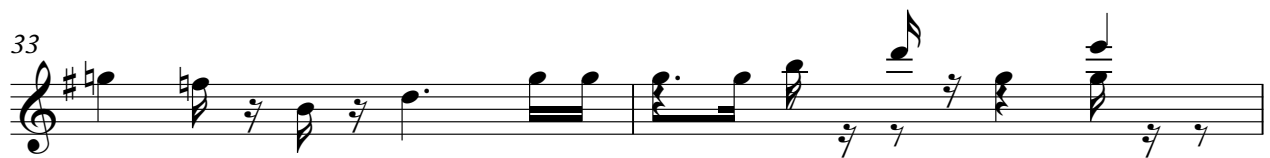

29

65

69

73

77

80

83

86

Die Original Oberkrainer - Tiroler Holzhackerbuam

Tromp. 1

♩ = 124,000252

Tromp. 1

Tromp. 1

8

12

16

20

8

31

35

2

41

46

51

56

V.S.

Tromp. 1

61

65

8

76

80

84

87

64

8

77

83

87

Die Original Oberkrainer - Tiroler Holzhackerbaum

Posauner

♩ = 124,000252

Posauner

8

12

16

20

23

26

30

34

37

40

V.S.

43

46

52

57

61

65

68

71

75

79

84

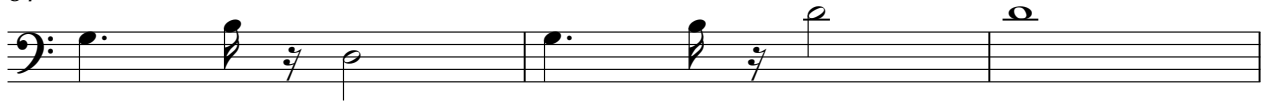

87

SnareDru

Die Original Oberkrainer - Tiroler Holzhackerbuam

♩ = 124,000252
SnareDru

6

12

18

8

30

36

10

51

57

61

9

2

SnareDru

73

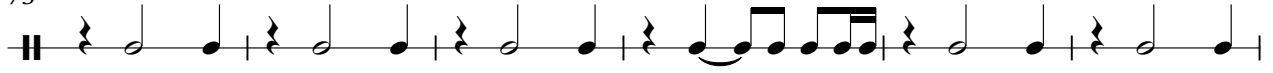

79

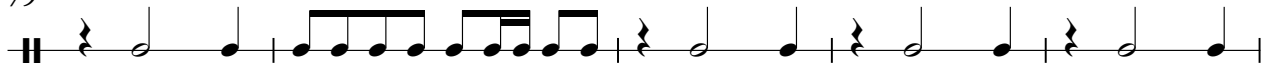

84

Die Original Oberkrainer - Tiroler Holzhackerbuam

Bass Dru

♩ = 124,000252

Bass Dru
Bass Drum

7

13

19

25

31

37

43

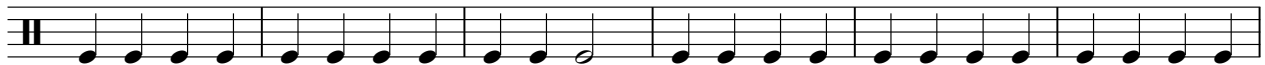

49

55

V.S.

2

Bass Dru

61

67

73

79

84

Die Original Oberkrainer - Tiroler Holzhackerbuam

HHareDru

♩ = 124,000252
HHareDru

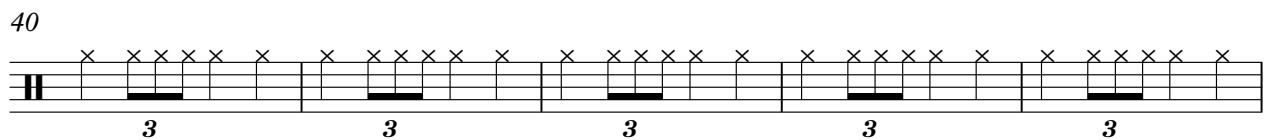
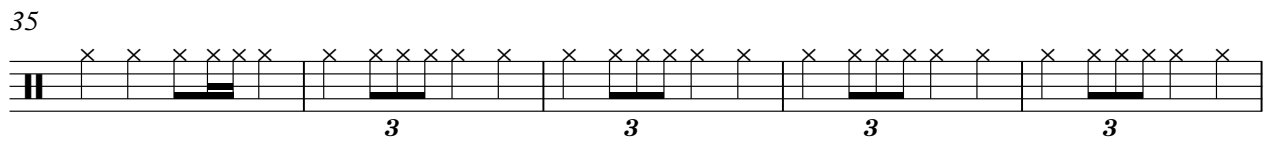
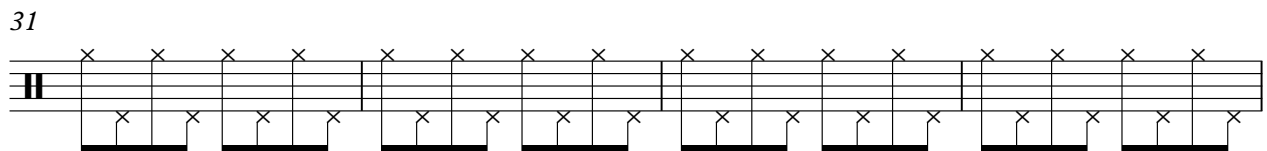
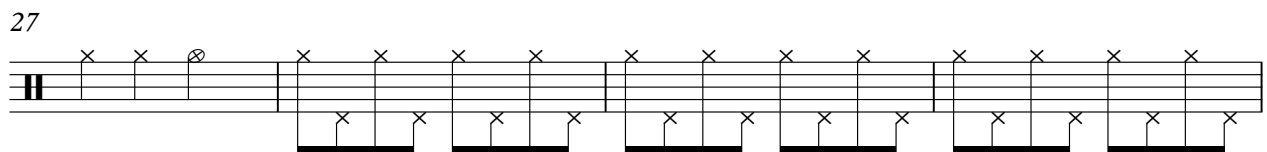
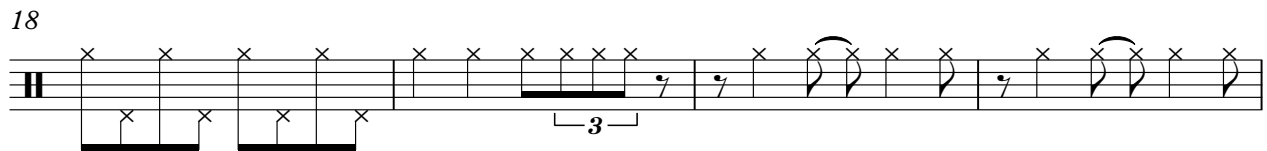
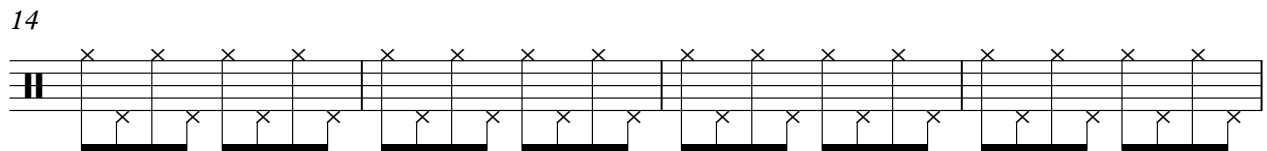
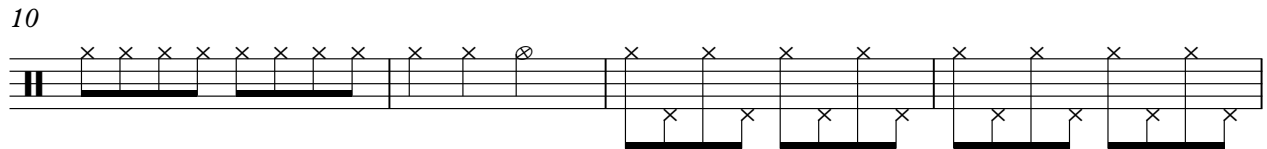
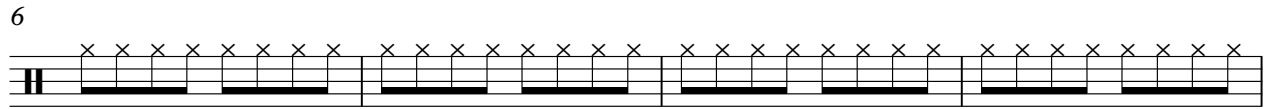

V.S.

2

HHareDru

45

50

55

59

64

69

74

78

82

86

CrashDru

Die Original Oberkrainer - Tiroler Holzhackerbuam

♩ = 124,000252
CrashDru

53  **35**

♩ = 124,000252

TomshDru

2 23

28 17 7

54 10 7

72 17

♩ = 124,000252

Mara/Cab

11

15

20

22

24

28

32

37

43

49

54

67

69

73

77

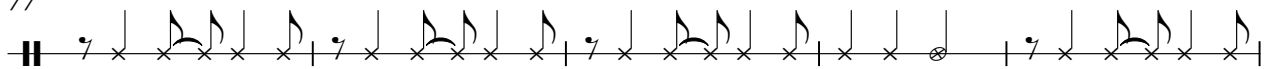

82

86

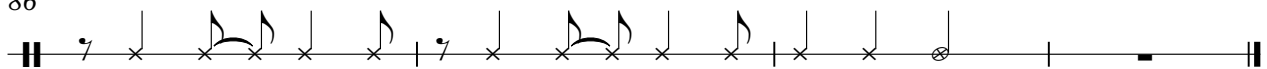

Clapsuri

Die Original Oberkrainer - Tiroler Holzhackerbuam

♩ = 124,000252
Clapsuri

35

40

46

52

58

20

82

86

45

48

51

54

58

62

67

72

77

82

86

Die Original Oberkrainer - Tiroler Holzhackerbaum

Fl.,chepp

♩ = 124,000252
Fl.,chepp **3**

10

17

30

37

45

52

59

2

Fl., chepp

73

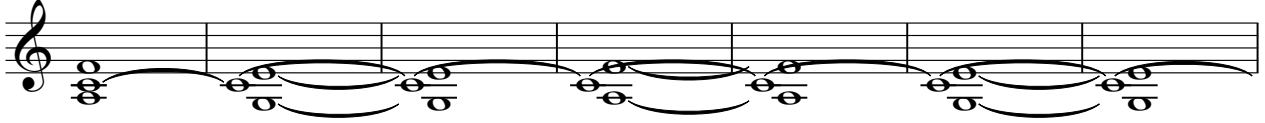

80

85

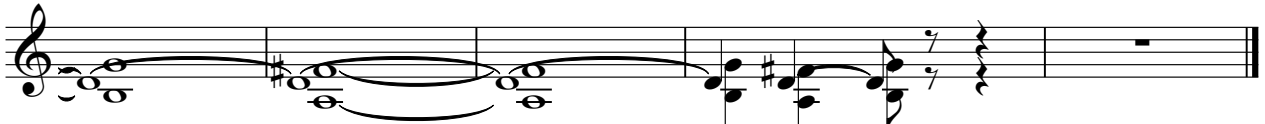

Die Original Oberkrainer - Tiroler Holzhackerbaum

Pos.Dopp

♩ = 124,000252

Pos.Dopp

Pos.Dopp

8

12

16

20

23

26

30

33

9

86

Die Original Oberkrainer - Tiroler Holzhackerbaum

Klavirr

♩ = 124,000252

Klavirr

5

8

11

13

15

17

19

21

23

V.S.

V.S.

72

74

76

78

81

83

85

87

