

Die Original Oberkrainer - Trompeten Echo 1

♩ = 120,000000

TRUMPET

DRUMS

A. GUITAR

ACCORDION

♩ = 120,000000

SYN BRASS

5

FR. HORN

TRUMPET

TUBA

DRUMS

A. GUITAR

ACCORDION

SYN BRASS

STRINGS

11

FR. HORN

TRUMPET

TUBA

DRUMS

A. GUITAR

ACCORDION

SYN BRASS

STRINGS

13

FR. HORN

TRUMPET

TUBA

DRUMS

A. GUITAR

ACCORDION

SYN BRASS

STRINGS

15

FR.HORN

TRUMPET

TUBA

DRUMS

A.GUITAR

ACCORDION

SYN BRASS

STRINGS

17

FR.HORN

TRUMPET

TUBA

DRUMS

A.GUITAR

ACCORDION

SYN BRASS

STRINGS

19

FR.HORN

TRUMPET

TUBA

DRUMS

A.GUITAR

ACCORDION

SYN BRASS

STRINGS

21

FR.HORN

TRUMPET

TUBA

DRUMS

A.GUITAR

ACCORDION

SYN BRASS

STRINGS

23

FR.HORN
TRUMPET
TUBA
DRUMS
A.GUITAR
ACCORDION
SYN BRASS
STRINGS

25

FR.HORN
TRUMPET
TUBA
DRUMS
A.GUITAR
ACCORDION
SYN BRASS
STRINGS

27

FR. HORN
TRUMPET
TUBA
DRUMS
A. GUITAR
ACCORDION
SYN BRASS
STRINGS

29

FR. HORN
TRUMPET
TUBA
DRUMS
A. GUITAR
ACCORDION
SYN BRASS
STRINGS

31

FR.HORN
TRUMPET
TUBA
DRUMS
A.GUITAR
ACCORDION
SYN BRASS
STRINGS

33

FR.HORN
TRUMPET
TUBA
DRUMS
A.GUITAR
ACCORDION
SYN BRASS
STRINGS

35

FR. HORN

TRUMPET

TUBA

DRUMS

A. GUITAR

ACCORDION

SYN BRASS

STRINGS

37

FR. HORN

TRUMPET

TUBA

DRUMS

A. GUITAR

ACCORDION

SYN BRASS

STRINGS

39

FR.HORN

TRUMPET

TUBA

DRUMS

A.GUITAR

ACCORDION

SYN BRASS

STRINGS

41

FR.HORN

TRUMPET

TUBA

DRUMS

A.GUITAR

ACCORDION

SYN BRASS

STRINGS

43

FR.HORN
TRUMPET
TUBA
DRUMS
A.GUITAR
ACCORDION
SYN BRASS
STRINGS

45

FR.HORN
TRUMPET
TUBA
DRUMS
A.GUITAR
ACCORDION
SYN BRASS
STRINGS

47

FR. HORN
TRUMPET
TUBA
DRUMS
A. GUITAR
ACCORDION
SYN BRASS
STRINGS

49

FR. HORN
TRUMPET
TUBA
DRUMS
A. GUITAR
ACCORDION
SYN BRASS
STRINGS

51

FR. HORN
TRUMPET
TUBA
DRUMS
A. GUITAR
ACCORDION
SYN BRASS
STRINGS

53

FR. HORN
TRUMPET
TUBA
DRUMS
A. GUITAR
ACCORDION
SYN BRASS
STRINGS

55

FR. HORN

TRUMPET

TUBA

DRUMS

A. GUITAR

ACCORDION

SYN BRASS

STRINGS

57

FR. HORN

TRUMPET

TUBA

DRUMS

A. GUITAR

ACCORDION

SYN BRASS

STRINGS

59

FR.HORN

TRUMPET

TUBA

DRUMS

A.GUITAR

ACCORDION

SYN BRASS

STRINGS

61

FR.HORN

TRUMPET

TUBA

DRUMS

A.GUITAR

ACCORDION

SYN BRASS

STRINGS

63

FR.HORN
TRUMPET
TUBA
DRUMS
A.GUITAR
ACCORDION
SYN BRASS
STRINGS

65

FR.HORN
TRUMPET
TUBA
DRUMS
A.GUITAR
ACCORDION
SYN BRASS
STRINGS

71

FR.HORN

TRUMPET

TUBA

DRUMS

A.GUITAR

ACCORDION

SYN BRASS

STRINGS

73

FR.HORN

TRUMPET

TUBA

DRUMS

A.GUITAR

ACCORDION

SYN BRASS

STRINGS

75

FR.HORN
TRUMPET
TUBA
DRUMS
A.GUITAR
ACCORDION
SYN BRASS
STRINGS

77

FR.HORN
TRUMPET
TUBA
DRUMS
A.GUITAR
ACCORDION
SYN BRASS
STRINGS

79

FR.HORN

TRUMPET

TUBA

DRUMS

A.GUITAR

ACCORDION

SYN BRASS

STRINGS

81

FR. HORN

TRUMPET

TUBA

DRUMS

A. GUITAR

ACCORDION

SYN BRASS

STRINGS

83

FR.HORN

TRUMPET

TUBA

DRUMS

A.GUITAR

ACCORDION

SYN BRASS

STRINGS

85

FR. HORN

TRUMPET

TUBA

DRUMS

A. GUITAR

ACCORDION

SYN BRASS

STRINGS

87

FR.HORN

TRUMPET

TUBA

DRUMS

A.GUITAR

ACCORDION

SYN BRASS

STRINGS

FR.HORN

Die Original Oberkrainer - Trompeten Echo 1

♩ = 120,000000

4

8

10

12

14

16

18

20

22

25

V.S.

2

FR₂HORN

28

31

34

37

40

43

46

49

52

55

57

59

61

63

65

67

69

71

74

77

80

82

85

TRUMPET

Die Original Oberkraimer - Trompeten Echo 1

♩ = 120,000000

5

7

9

11

13

15

17

19

21

V.S.

23

25

27

29

31

33

35

37

39

41

TRUMPET

43

45

47

49

51

53

56

58

60

62

V.S.

64

66

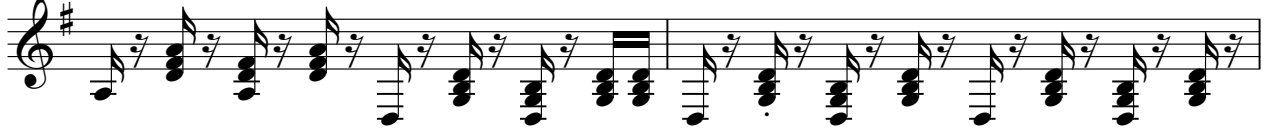

68

70

72

74

76

78

80

82

TRUMPET

84

86

88

TUBA

Die Original Oberkrainer - Trompeten Echo 1

♩ = 120,000000

3

7

10

13

16

19

22

25

28

31

V.S.

34

37

40

43

46

49

52

55

58

61

64

67

70

73

76

79

82

85

87

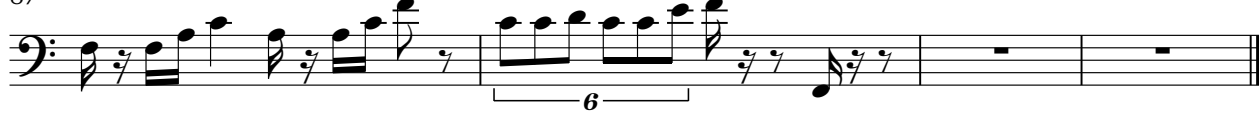

DRUMS

Die Original Oberkrainer - Trompeten Echo 1

♩ = 120,000000

4/4

7

11

15

19

23

27

31

35

39

V.S.

43

47

51

55

59

63

67

71

75

79

DRUMS

83

86

Die Original Oberkraiener - Trompeten Echo 1

A.GUITAR

$\text{♩} = 120,000000$

4

11

18

25

32

39

46

52

59

66

V.S.

2

A.GUITAR

72

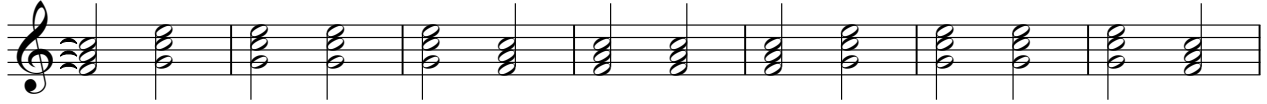

79

84

ACCORDION

Die Original Oberkraimer - Trompeten Echo 1

♩ = 120,000000

5

7

9

11

14

16

V.S.

18

20

23

25

27

30

32

34

36

39

41

43

46

48

50

52

55

57

59

61

64

66

68

71

73

75

77

80

82

84

86

$\text{♩} = 120,000000$

4

8

10

12

14

16

18

20

22

24

SYN BRASS

27

30

33

36

39

42

45

48

51

54

57

59

61

63

65

67

69

71

74

77

V.S.

SYN BRASS

80

82

85

STRINGS

Die Original Oberkrainer - Trompeten Echo 1

♩ = 120,000000

3

7

10

13

16

19

22

25

28

31

V.S.

34

37

40

43

46

49

52

55

58

61

STRINGS

64

67

70

73

76

79

82

85

87

