

Die Original Oberkrainer - Zum Geburtstagsfeste

♩ = 119,000397

TRUMPET

DRUMS

ACOU BASS

ACCORDION

♩ = 119,000397

STRINGS

A.PIANO

4

TRUMPET

DRUMS

ACOU BASS

ACCORDION

STRINGS

A.PIANO

6

TRUMPET

DRUMS

ACOU BASS

ACCORDION

STRINGS

A.PIANO

8

TRUMPET

DRUMS

ACOU BASS

ACCORDION

STRINGS

A.PIANO

10

MELODY

TRUMPET

DRUMS

STEEL GTR

ACOU BASS

ACCORDION

STRINGS

A.PIANO

12

MELODY

DRUMS

STEEL GTR

ACOU BASS

ACCORDION

A.PIANO

14

MELODY

DRUMS

STEEL GTR

ACOU BASS

ACCORDION

A.PIANO

16

MELODY

DRUMS

STEEL GTR

ACOU BASS

ACCORDION

A.PIANO

18

MELODY

DRUMS

STEEL GTR

ACOU BASS

ACCORDION

A.PIANO

20

MELODY

DRUMS

STEEL GTR

ACOU BASS

ACCORDION

A.PIANO

21

MELODY

DRUMS

STEEL GTR

ACOU BASS

ACCORDION

A.PIANO

22

MELODY

DRUMS

STEEL GTR

ACOU BASS

ACCORDION

A.PIANO

24

MELODY
DRUMS
STEEL GTR
ACOU BASS
ACCORDION
A.PIANO

25

MELODY
DRUMS
STEEL GTR
ACOU BASS
ACCORDION
A.PIANO

26

MELODY

DRUMS

STEEL GTR

ACOU BASS

ACCORDION

STRINGS

A.PIANO

28

MELODY

DRUMS

STEEL GTR

ACOU BASS

ACCORDION

STRINGS

A.PIANO

30

MELODY

DRUMS

STEEL GTR

ACOU BASS

ACCORDION

STRINGS

A.PIANO

Detailed description of the musical score: The score consists of seven staves. The MELODY staff (treble clef) starts with a half note G4, followed by a quarter note A4, a quarter rest, and a quarter note B4. The DRUMS staff shows a pattern of eighth notes with 'x' marks above them, indicating hits. The STEEL GTR staff (treble clef) has a capo on the 2nd fret, with chords G4, A4, B4, and C5. The ACOU BASS staff (bass clef) has a simple bass line: G2, A2, B2, C3, D3, E3, F3, G3. The ACCORDION staff (treble clef) has a complex accompaniment with many chords and rests. The STRINGS staff (bass clef) has a capo on the 2nd fret, with chords G4, A4, and B4. The A.PIANO staff (treble clef) has a simple piano accompaniment with chords G4, A4, B4, and C5.

32

MELODY

DRUMS

STEEL GTR

ACOU BASS

ACCORDION

STRINGS

A.PIANO

Detailed description of the musical score for page 12, measures 32-35. The score is written for seven instruments: MELODY, DRUMS, STEEL GTR, ACOU BASS, ACCORDION, STRINGS, and A.PIANO. The MELODY part begins at measure 32 with a half note G4, followed by a quarter note A4, and then a quarter note B4. The DRUMS part features a consistent rhythmic pattern of eighth notes. The STEEL GTR part has a series of chords and single notes. The ACOU BASS part has a simple bass line. The ACCORDION part has a complex, rhythmic accompaniment. The STRINGS part has a series of chords. The A.PIANO part has a series of chords and single notes.

34

MELODY

DRUMS

STEEL GTR

ACOU BASS

ACCORDION

STRINGS

A.PIANO

35

MELODY

DRUMS

STEEL GTR

ACOU BASS

ACCORDION

A.PIANO

37

MELODY

DRUMS

STEEL GTR

ACOU BASS

ACCORDION

A.PIANO

38

MELODY

DRUMS

STEEL GTR

ACOU BASS

ACCORDION

A.PIANO

40

MELODY

DRUMS

STEEL GTR

ACOU BASS

ACCORDION

A.PIANO

42

MELODY

TRUMPET

DRUMS

STEEL GTR

ACOU BASS

ACCORDION

STRINGS

A.PIANO

44

TRUMPET

DRUMS

STEEL GTR

ACOU BASS

ACCORDION

STRINGS

A.PIANO

46

TRUMPET

DRUMS

STEEL GTR

ACOU BASS

ACCORDION

STRINGS

A.PIANO

48

TRUMPET

DRUMS

STEEL GTR

ACOU BASS

ACCORDION

STRINGS

A.PIANO

50

MELODY

TRUMPET

DRUMS

STEEL GTR

ACOU BASS

ACCORDION

STRINGS

A.PIANO

52

MELODY

DRUMS

STEEL GTR

ACOU BASS

ACCORDION

A.PIANO

53

MELODY

DRUMS

STEEL GTR

ACOU BASS

ACCORDION

A.PIANO

54

MELODY

DRUMS

STEEL GTR

ACOU BASS

ACCORDION

A.PIANO

56

MELODY

DRUMS

STEEL GTR

ACOU BASS

ACCORDION

A.PIANO

57

MELODY

DRUMS

STEEL GTR

ACOU BASS

ACCORDION

A.PIANO

58

MELODY

DRUMS

STEEL GTR

ACOU BASS

ACCORDION

A.PIANO

60

MELODY

DRUMS

STEEL GTR

ACOU BASS

ACCORDION

A.PIANO

61

MELODY

DRUMS

STEEL GTR

ACOU BASS

ACCORDION

A.PIANO

62

MELODY

DRUMS

STEEL GTR

ACOU BASS

ACCORDION

A.PIANO

64

MELODY

DRUMS

STEEL GTR

ACOU BASS

ACCORDION

A.PIANO

65

MELODY

DRUMS

STEEL GTR

ACOU BASS

ACCORDION

A.PIANO

66

68

MELODY

DRUMS

STEEL GTR

ACOU BASS

ACCORDION

STRINGS

A.PIANO

70

MELODY

DRUMS

STEEL GTR

ACOU BASS

ACCORDION

STRINGS

A.PIANO

72

MELODY

DRUMS

STEEL GTR

ACOU BASS

ACCORDION

STRINGS

A.PIANO

74

MELODY

DRUMS

STEEL GTR

ACOU BASS

ACCORDION

STRINGS

A.PIANO

76

MELODY

DRUMS

STEEL GTR

ACOU BASS

ACCORDION

A.PIANO

77

MELODY

DRUMS

STEEL GTR

ACOU BASS

ACCORDION

A.PIANO

78

MELODY

DRUMS

STEEL GTR

ACOU BASS

ACCORDION

A.PIANO

80

MELODY

DRUMS

STEEL GTR

ACOU BASS

ACCORDION

A.PIANO

81

MELODY

DRUMS

STEEL GTR

ACOU BASS

ACCORDION

A.PIANO

82

MELODY

TRUMPET

DRUMS

STEEL GTR

ACOU BASS

ACCORDION

STRINGS

A.PIANO

Die Original Oberkrainer - Zum Geburtstagsfeste

MELODY

$\text{♩} = 119,000397$
10

15

21

27

33

39 **8**

51

57

63

69

V.S.

2

MELODY

75

80

TRUMPET

Die Original Oberkrainer - Zum Geburtstagsfeste

♩ = 119,000397

7

31

42

47

51

31

3

Die Original Oberkrainer - Zum Geburtstagsfeste

DRUMS

♩ = 119,000397

4/4

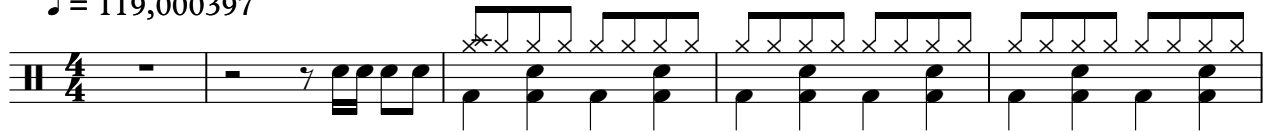

6

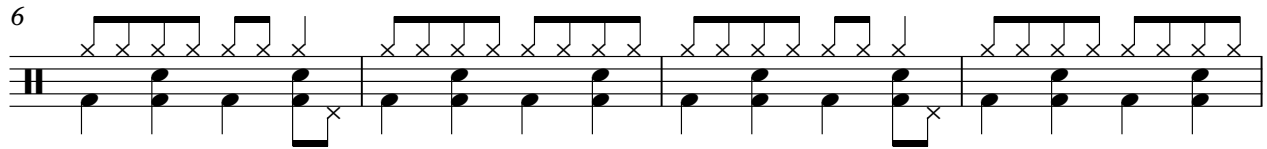

10

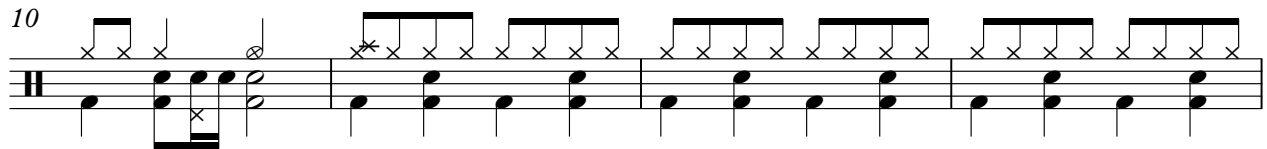

14

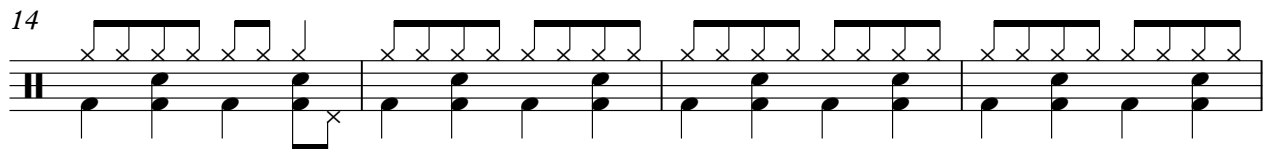

18

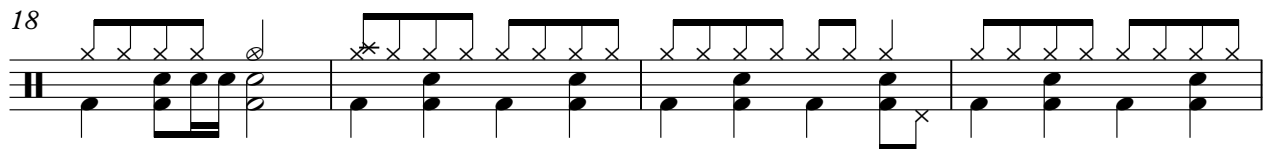

22

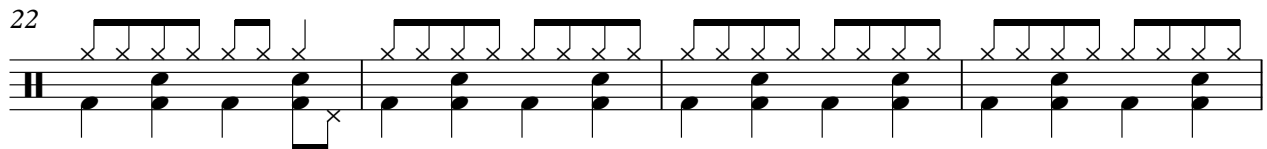

26

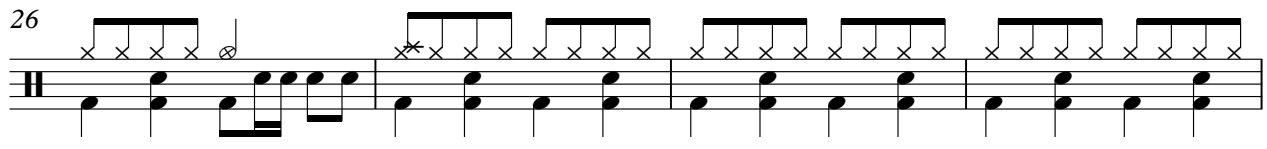

30

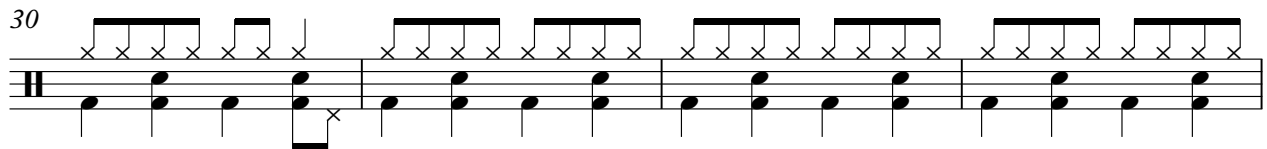

34

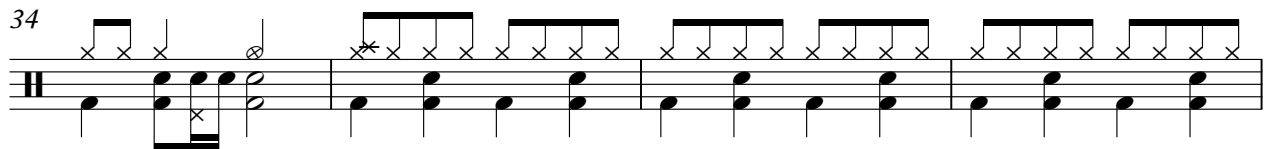

38

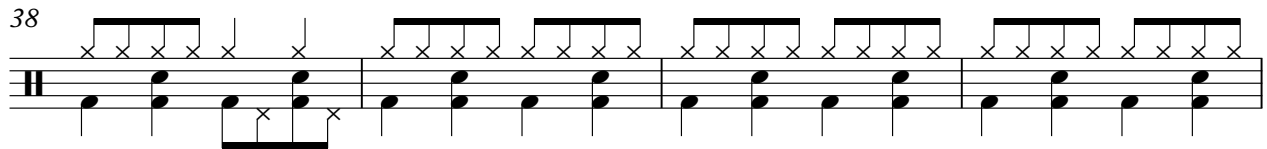

V.S.

42

46

50

54

58

62

66

70

74

78

DRUMS

81

♩ = 119,000397

10

14

18

22

26

32

36

40

44

48

52

56

60

64

68

74

78

81

♩ = 119,000397

2

8

14

20

26

32

38

44

50

56

V.S.

62

68

74

79

82

ACCORDION

Die Original Oberkrainer - Zum Geburtstagsfeste

♩ = 119,000397

2

5

7

9

11

13

15

17

V.S.

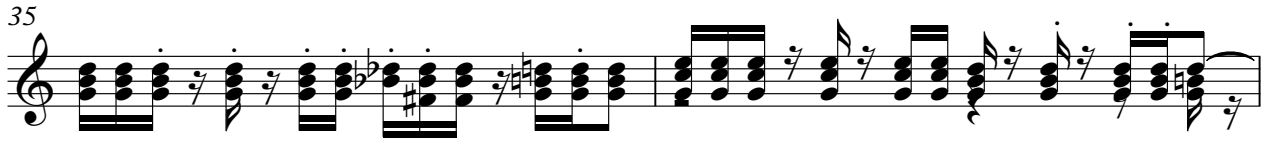
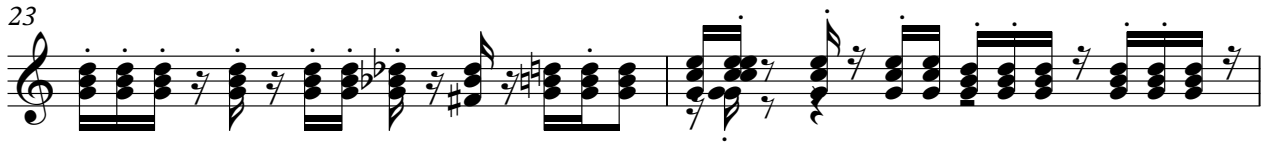
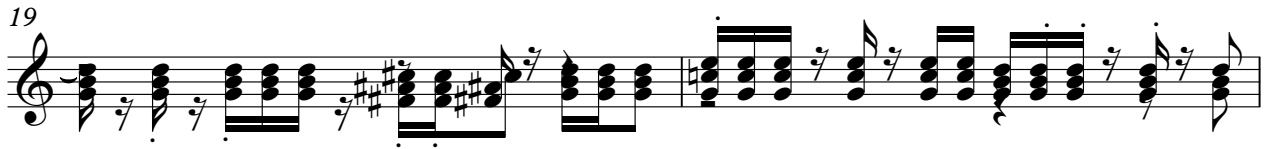

37

39

41

43

45

47

49

51

V.S.

53

55

57

59

61

63

65

67

69

71

73

75

77

79

81

82

STRINGS

Die Original Oberkrainer - Zum Geburtstagsfeste

♩ = 119,000397

7

27

34

46

51

72

Die Original Oberkrainer - Zum Geburtstagsfeste

A.PIANO

$\text{♩} = 119,000397$

2

5

8

11

14

17

20

23

26

29

V.S.

32

35

38

41

44

47

50

53

56

59

62

65

68

71

74

77

80

82