

Die Paldauer - Das Lacheln Einer Sommernacht

♩ = 126,000130

MELODY

DRUMS

MUTED GTR

STEEL GTR

CLEAN GTR

FRETLESS

CHOIR AAHS

SLOWSTRING

♩ = 126,000130

BRIGHTNESS

5

DRUMS

MUTED GTR

STEEL GTR

CLEAN GTR

FRETLESS

SLOWSTRING

BRIGHTNESS

6

DRUMS

MUTED GTR

STEEL GTR

CLEAN GTR

FRETLESS

SLOWSTRING

BRIGHTNESS

7

DRUMS

MUTED GTR

STEEL GTR

CLEAN GTR

FRETLESS

SLOWSTRING

BRIGHTNESS

8

DRUMS

MUTED GTR

STEEL GTR

CLEAN GTR

FRETLESS

SLOWSTRING

BRIGHTNESS

9

DRUMS

MUTED GTR

STEEL GTR

CLEAN GTR

FRETLESS

SLOWSTRING

BRIGHTNESS

11

MELODY

DRUMS

MUTED GTR

STEEL GTR

CLEAN GTR

FRETLESS

SLOWSTRING

13

MELODY

DRUMS

MUTED GTR

CLEAN GTR

FRETLESS

CHOIR AAHS

SLOWSTRING

16

MELODY

DRUMS

MUTED GTR

CLEAN GTR

FRETLESS

CHOIR AAHS

SLOWSTRING

18

MELODY

DRUMS

MUTED GTR

CLEAN GTR

FRETLESS

CHOIR AAHS

SLOWSTRING

21

MELODY

DRUMS

MUTED GTR

CLEAN GTR

FRETLESS

CHOIR AAHS

SLOWSTRING

24

MELODY

DRUMS

MUTED GTR

CLEAN GTR

FRETLESS

CHOIR AAHS

SLOWSTRING

26

MELODY

DRUMS

MUTED GTR

CLEAN GTR

FRETLESS

CHOIR AAHS

SLOWSTRING

28

MELODY

DRUMS

MUTED GTR

STEEL GTR

CLEAN GTR

FRETLESS

CHOIR AAHS

SLOWSTRING

30

31

MELODY

DRUMS

MUTED GTR

STEEL GTR

CLEAN GTR

FRETLESS

CHOIR AAHS

SLOWSTRING

BRIGHTNESS

32

MELODY

DRUMS

MUTED GTR

STEEL GTR

CLEAN GTR

FRETLESS

CHOIR AAHS

SLOWSTRING

33

35

MELODY

DRUMS

MUTED GTR

STEEL GTR

CLEAN GTR

FRETLESS

CHOIR AAHS

SLOWSTRING

37

MELODY

DRUMS

MUTED GTR

STEEL GTR

CLEAN GTR

FRETLESS

CHOIR AAHS

SLOWSTRING

38

MELODY

DRUMS

MUTED GTR

STEEL GTR

CLEAN GTR

FRETLESS

CHOIR AAHS

SLOWSTRING

39

40

41

MELODY

DRUMS

MUTED GTR

STEEL GTR

CLEAN GTR

FRETLESS

CHOIR AAHS

SLOWSTRING

43

44

MELODY

DRUMS

MUTED GTR

STEEL GTR

CLEAN GTR

FRETLESS

CHOIR AAHS

SLOWSTRING

45

MELODY

DRUMS

MUTED GTR

STEEL GTR

CLEAN GTR

FRETLESS

CHOIR AAHS

SLOWSTRING

47

MELODY

DRUMS

MUTED GTR

STEEL GTR

CLEAN GTR

FRETLESS

CHOIR AAHS

SLOWSTRING

Detailed description of the musical score: The score is for measures 47-50. MELODY (treble clef) has rests in measures 47 and 48, and notes in measures 49 and 50. DRUMS (drum clef) has a pattern of snare and bass drum hits. MUTED GTR (treble clef) has a rhythmic pattern of muted eighth notes. STEEL GTR (treble clef) has a continuous tremolo on a single note. CLEAN GTR (treble clef) has melodic lines with slurs. FRETLESS (bass clef) has a bass line with slurs. CHOIR AAHS (treble clef) is silent. SLOWSTRING (treble clef) has a sustained low note.

49

MELODY

DRUMS

MUTED GTR

STEEL GTR

CLEAN GTR

FRETLESS

CHOIR AAHS

SLOWSTRING

51

MELODY

DRUMS

MUTED GTR

CLEAN GTR

FRETLESS

CHOIR AAHS

SLOWSTRING

54

MELODY

DRUMS

MUTED GTR

CLEAN GTR

FRETLESS

CHOIR AAHS

SLOWSTRING

56

MELODY

DRUMS

MUTED GTR

CLEAN GTR

FRETLESS

CHOIR AAHS

SLOWSTRING

58

MELODY

DRUMS

MUTED GTR

CLEAN GTR

FRETLESS

CHOIR AAHS

SLOWSTRING

61

MELODY

DRUMS

MUTED GTR

CLEAN GTR

FRETLESS

CHOIR AAHS

SLOWSTRING

63

MELODY

DRUMS

MUTED GTR

CLEAN GTR

FRETLESS

CHOIR AAHS

SLOWSTRING

65

MELODY

DRUMS

MUTED GTR

STEEL GTR

CLEAN GTR

FRETLESS

CHOIR AAHS

SLOWSTRING

67

68

MELODY

DRUMS

MUTED GTR

STEEL GTR

CLEAN GTR

FRETLESS

CHOIR AAHS

SLOWSTRING

BRIGHTNESS

70

72

MELODY

DRUMS

MUTED GTR

STEEL GTR

CLEAN GTR

FRETLESS

CHOIR AAHS

SLOWSTRING

74

MELODY

DRUMS

MUTED GTR

STEEL GTR

CLEAN GTR

FRETLESS

CHOIR AAHS

SLOWSTRING

75

MELODY

DRUMS

MUTED GTR

STEEL GTR

CLEAN GTR

FRETLESS

CHOIR AAHS

SLOWSTRING

76

MELODY

DRUMS

MUTED GTR

STEEL GTR

CLEAN GTR

FRETLESS

CHOIR AAHS

SLOWSTRING

BRIGHTNESS

Detailed description of the musical score: The score is for measures 76-79. The MELODY part (treble clef) starts with a quarter rest, followed by an eighth rest, then a quarter note G#4, and quarter notes A4 and B4. The DRUMS part (drum clef) features a pattern of eighth notes: G4, A4, B4, G4, A4, B4, G4, A4, B4, G4, A4, B4. The MUTED GTR part (treble clef) consists of eighth notes with stems pointing down: G4, A4, B4, G4, A4, B4, G4, A4, B4, G4, A4, B4. The STEEL GTR part (treble clef) shows sixteenth-note runs with stems pointing up, grouped by '6' (sixteenth notes): G4-A4-B4-G4-A4-B4, G4-A4-B4-G4-A4-B4, G4-A4-B4-G4-A4-B4, G4-A4-B4-G4-A4-B4. The CLEAN GTR part (treble clef) has a half note G#4, a quarter note A4, a quarter note B4, a quarter note G4, and a quarter note A4. The FRETLESS part (bass clef) has a half note G3, a quarter note A3, a quarter note B3, and a quarter note G3. The CHOIR AAHS part (treble clef) is identical to the MELODY part. The SLOWSTRING part (treble clef) shows sustained chords: G4-B4-D5, G4-A4-B4, G4-A4-B4, G4-A4-B4. The BRIGHTNESS part (treble clef) has a half note G#4, a quarter note A4, and a quarter note B4.

77

MELODY

DRUMS

MUTED GTR

STEEL GTR

CLEAN GTR

FRETLESS

CHOIR AAHS

SLOWSTRING

78

MELODY

DRUMS

MUTED GTR

STEEL GTR

CLEAN GTR

FRETLESS

CHOIR AAHS

SLOWSTRING

80

MELODY

DRUMS

MUTED GTR

STEEL GTR

CLEAN GTR

FRETLESS

CHOIR AAHS

SLOWSTRING

81

MELODY

DRUMS

MUTED GTR

STEEL GTR

CLEAN GTR

FRETLESS

CHOIR AAHS

SLOWSTRING

82

84

MELODY

DRUMS

MUTED GTR

STEEL GTR

CLEAN GTR

FRETLESS

CHOIR AAHS

SLOWSTRING

86

MELODY

DRUMS

MUTED GTR

STEEL GTR

CLEAN GTR

FRETLESS

CHOIR AAHS

SLOWSTRING

87

MELODY

DRUMS

MUTED GTR

STEEL GTR

CLEAN GTR

FRETLESS

CHOIR AAHS

SLOWSTRING

Detailed description of the musical score: The score is for page 42, starting at measure 87. It features eight staves. The MELODY staff (treble clef) begins with a dotted quarter note, followed by an eighth note, a quarter note, another quarter note, and an eighth note with a flat. The DRUMS staff (percussion clef) shows a complex rhythmic pattern with eighth notes and x marks. The MUTED GTR staff (treble clef) has a rhythmic pattern of eighth notes with slash marks. The STEEL GTR staff (treble clef) has sixteenth notes in groups of six, each with a '6' below. The CLEAN GTR staff (treble clef) has a long note with a slur, followed by eighth notes and a quarter note. The FRETLESS staff (bass clef) has a dotted quarter note, eighth note, quarter note, and eighth note. The CHOIR AAHS staff (treble clef) has a dotted quarter note, eighth note, quarter note, quarter note, and eighth note. The SLOWSTRING staff (treble clef) has a whole note.

88

89

MELODY

DRUMS

MUTED GTR

STEEL GTR

CLEAN GTR

FRETLESS

CHOIR AAHS

SLOWSTRING

BRIGHTNESS

90

91

MELODY

DRUMS

MUTED GTR

STEEL GTR

CLEAN GTR

FRETLESS

CHOIR AAHS

SLOWSTRING

92

MELODY

DRUMS

MUTED GTR

STEEL GTR

CLEAN GTR

FRETLESS

CHOIR AAHS

SLOWSTRING

93

MELODY

DRUMS

MUTED GTR

STEEL GTR

CLEAN GTR

FRETLESS

SLOWSTRING

94

MELODY

DRUMS

MUTED GTR

STEEL GTR

CLEAN GTR

FRETLESS

CHOIR AAHS

SLOWSTRING

95

MELODY

DRUMS

MUTED GTR

STEEL GTR

CLEAN GTR

FRETLESS

CHOIR AAHS

SLOWSTRING

96

97

98

99

MELODY

DRUMS

MUTED GTR

STEEL GTR

CLEAN GTR

FRETLESS

CHOIR AAHS

SLOWSTRING

100

MELODY

DRUMS

MUTED GTR

STEEL GTR

CLEAN GTR

FRETLESS

SLOWSTRING

101

MELODY

DRUMS

MUTED GTR

STEEL GTR

CLEAN GTR

FRETLESS

CHOIR AAHS

SLOWSTRING

102

MELODY

DRUMS

MUTED GTR

STEEL GTR

CLEAN GTR

FRETLESS

CHOIR AAHS

SLOWSTRING

103

MELODY

DRUMS

MUTED GTR

STEEL GTR

CLEAN GTR

FRETLESS

CHOIR AAHS

SLOWSTRING

104

MELODY

DRUMS

MUTED GTR

STEEL GTR

CLEAN GTR

FRETLESS

CHOIR AAHS

SLOWSTRING

106

MELODY

DRUMS

MUTED GTR

STEEL GTR

CLEAN GTR

FRETLESS

SLOWSTRING

107

MELODY

DRUMS

MUTED GTR

STEEL GTR

CLEAN GTR

FRETLESS

CHOIR AAHS

SLOWSTRING

108

MELODY

DRUMS

MUTED GTR

STEEL GTR

CLEAN GTR

FRETLESS

CHOIR AAHS

SLOWSTRING

109

110

111

112

MELODY

DRUMS

MUTED GTR

STEEL GTR

CLEAN GTR

FRETLESS

CHOIR AAHS

SLOWSTRING

113

MELODY

DRUMS

MUTED GTR

STEEL GTR

CLEAN GTR

FRETLESS

CHOIR AAHS

SLOWSTRING

114

MELODY

DRUMS

MUTED GTR

STEEL GTR

CLEAN GTR

FRETLESS

SLOWSTRING

115

116

MELODY

DRUMS

MUTED GTR

STEEL GTR

CLEAN GTR

FRETLESS

CHOIR AAHS

SLOWSTRING

117

118

MELODY

DRUMS

MUTED GTR

STEEL GTR

CLEAN GTR

FRETLESS

CHOIR AAHS

SLOWSTRING

BRIGHTNESS

119

120

MELODY

DRUMS

MUTED GTR

STEEL GTR

CLEAN GTR

FRETLESS

CHOIR AAHS

SLOWSTRING

121

MELODY

DRUMS

MUTED GTR

STEEL GTR

CLEAN GTR

FRETLESS

SLOWSTRING

122

123

MELODY

DRUMS

MUTED GTR

STEEL GTR

CLEAN GTR

FRETLESS

CHOIR AAHS

SLOWSTRING

124

MELODY

DRUMS

MUTED GTR

STEEL GTR

CLEAN GTR

FRETLESS

CHOIR AAHS

SLOWSTRING

125

127

DRUMS

MUTED GTR

STEEL GTR

CLEAN GTR

FRETLESS

SLOWSTRING

128

MELODY

DRUMS

MUTED GTR

STEEL GTR

CLEAN GTR

FRETLESS

CHOIR AAHS

SLOWSTRING

BRIGHTNESS

Die Paldauer - Das Lacheln Einer Sommernacht

MELODY

♩ = 126,000130

9

14

18

23

28

33

38

43

48

52

V.S.

56

61

66

71

76

81

86

91

96

101

106

111

116

121

125

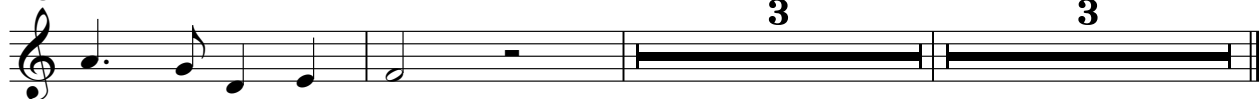

3

3

Die Paldauer - Das Lacheln Einer Sommernacht

DRUMS

♩ = 126,000130

V.S.

DRUMS

42

46

50

54

58

62

66

70

74

78

DRUMS

82

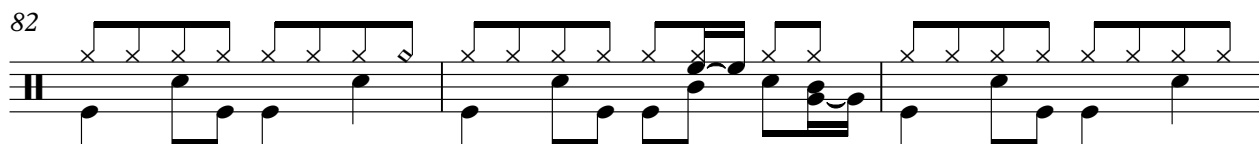

85

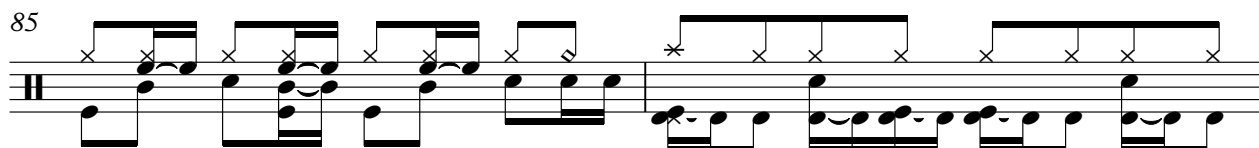

87

89

91

93

95

97

99

101

V.S.

DRUMS

103

105

108

110

112

114

116

118

120

122

DRUMS

124

126

♩ = 126,000130

2

6

9

12

15

18

21

24

27

30

63

66

69

72

75

78

81

84

87

90

93

96

99

102

105

108

111

114

117

120

123

126

128

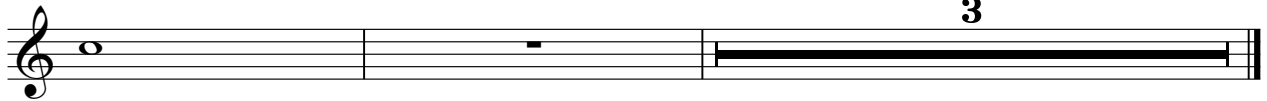

STEEL GTR

Die Paldauer - Das Lacheln Einer Sommernacht

♩ = 126,000130

STEEL GTR

28

6 6 6 6 6 6 6 6

30

6 6 6 6

31

6 6 6 6

32

6 6 6 6

33

6 6 6 6

35

6 6 6 6 6 6 6 6

37

6 6 6 6

38

6 6 6 6

39

6 6 6 6

40

6 6 6 6

STEEL GTR

41

3

6 6 6 6

43

6 6 6 6

44

6 6 6 6

45

3

3

47

6 6 6 6 6 6 6 6

49

16

6 6 6 6

66

6 6 6 6

67

6 6 6 6

68

6 6 6 6

69

6 6 6 6

V.S.

STEEL GTR

70

6 6 6 6

72

6 6 6 6 6 6 6 6

74

6 6 6 6

75

6 6 6 6

76

6 6 6 6

77

6 6 6 6

78

3 6 6 6 6

80

6 6 6 6

81

6 6 6 6

82

3 6 6 6 3

84

6 6 6 6 6 6 6 6

86

6 6 6 6

87

6 6 6 6

88

6 6 6 6

89

6 6 6 6

90

6 6 6 6

91

7 7 7 7 7 7 7 7

92

6 6 6 6

93

6 6 6 6

94

6 6 6 6

V.S.

95

6 6 6 6

96

6 6 6 6

97

6 6 6 6

98

6 6 6 6

99

3 3

100

6 6 6 6

101

6 6 6 6

102

6 6 6 6

103

3 3

105

6 6 6 6 6 6 6 6

107

6 6 6 6

108

6 6 6 6

109

6 6 6 6

110

6 6 6 6

111

6 6 6 6

112

6 6 6 6

113

6 6 6 6

114

6 6 6 6

115

6 6 6 6

116

6 6 6 6

V.S.

STEEL GTR

117

6 6 6 6

118

6 6 6 6

119

6 6 6 6

120

3 3 3 3

121

6 6 6 6

122

6 6 6 6

123

6 6 6 6

124

3 3 3 3

126

6 6 6 6

127

6 6 6 6 3

♩ = 126,000130

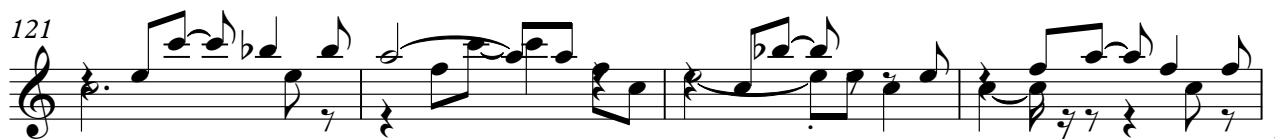

V.S.

4

CLEAN GTR

125

127

3

52

57

62

67

72

77

82

87

92

97

102

107

112

117

122

126

♩ = 126,000130

11

17

3

24

29

34

40

45

2

52

3

60

CHOIR AAHS

123

126

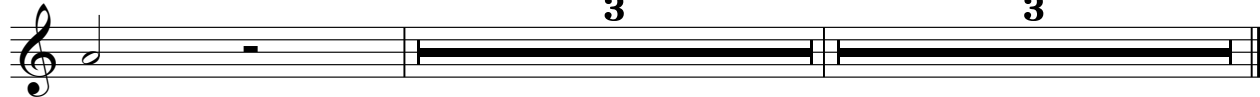

Die Paldauer - Das Lacheln Einer Sommernacht

SLOWSTRING

♩ = 126,000130

7
14
22
29
36
42
49
57
65 V.S.

SLOWSTRING

BRIGHTNESS

Die Paldauer - Das Lacheln Einer Sommernacht

♩ = 126,000130

7 20

31 7 28

69 7 12 7

97 12 7

118 11 3