

♩ = 110,000107

The second system includes:

The tempo marking $\text{♩} = 110,000107$ is repeated at the bottom of the score.

ICH_MUSS

5

Perc.

Kora

E. Bass

A.

Syn. Voice

Orch. Hit

Vla.

- Perc.**: Features a complex rhythmic pattern starting at measure 6, with multiple layers of notes and rests.
- Kora**: A single melodic line in treble clef with a long note in the first measure followed by several rests and shorter notes.
- E. Bass**: A bass line in bass clef with a steady rhythmic pattern of eighth and sixteenth notes.
- A.**: A single note in the first measure followed by a long rest.
- Syn. Voice**: A vocal line in treble clef with a long note in the first measure and several rests.
- Orch. Hit**: A complex melodic line in treble clef with triplets and various intervals.
- Vla.**: A single note in the first measure followed by a long rest.

9

Perc.

Kora

E. Bass

A.

Syn. Voice

Orch. Hit

Vla.

10 7

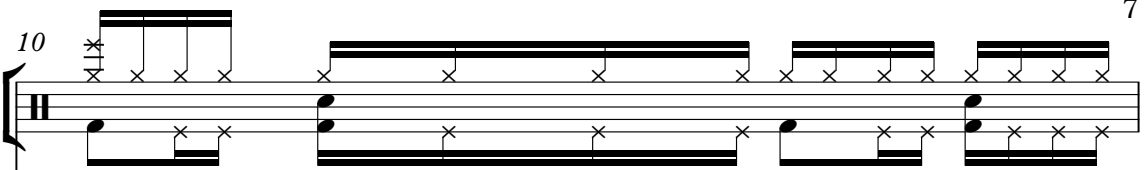
Perc. 

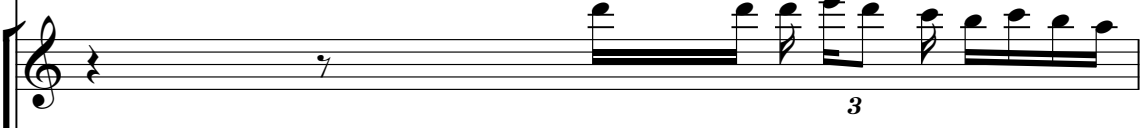
Kora 

E. Bass 

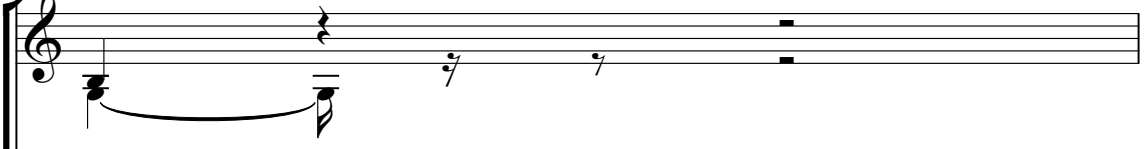
A. 

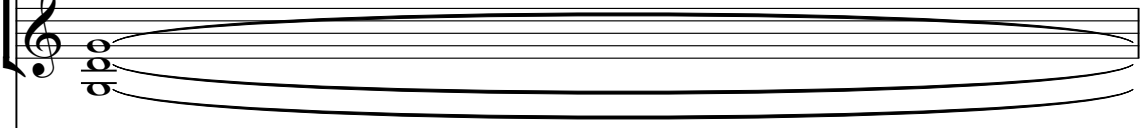
Syn. Voice 

Orch. Hit 

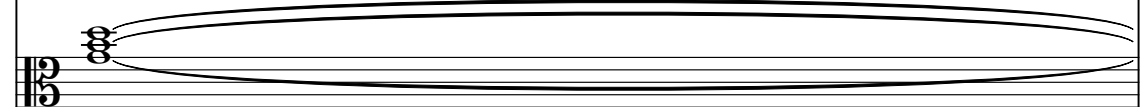
Vla. 

11

Perc. Flex. J. Gtr. Kora E. Bass A. Syn. Voice Pad 3 FX 5 Vla.

13

Perc.

Flex.

J. Gtr.

E. Bass

A.

Syn. Voice

Pad 3

15

Perc. Flex. J. Gtr. E. Bass A. Syn. Voice Pad 3 FX 5

16

Perc. Flex. J. Gtr. Kora E. Bass A. Syn. Voice Pad 3 FX 5

17

Perc. Flex. J. Gtr. Kora E. Bass A. Syn. Voice Pad 3 FX 5

18

Perc.

Flex.

J. Gtr.

E. Bass

A.

Syn. Voice

Pad 3

FX 5

20

Perc.

Flex.

J. Gtr.

E. Bass

A.

Syn. Voice

Pad 3

FX 5

21

Perc. Flex. J. Gtr. E. Bass A. Syn. Voice Pad 3 FX 5

22

Perc.

Flex.

J. Gtr.

E. Bass

A.

Syn. Voice

Pad 3

FX 5

23

Perc. Flex. J. Gtr. E. Bass A. Syn. Voice Pad 3 FX 5

24

Perc.

Flex.

J. Gtr.

E. Bass

A.

Syn. Voice

Pad 3

FX 5

25

Perc.

Flex.

J. Gtr.

E. Bass

A.

Syn. Voice

Pad 3

FX 5

- Perc.**: Percussion part with rhythmic patterns and accents.
- Flex.**: Flexatone part with melodic lines.
- J. Gtr.**: Jazz Guitar part with chords and rhythmic patterns.
- Kora**: Kora part with a triplet of eighth notes in measure 26.
- E. Bass**: Electric Bass part with a rhythmic line.
- A.**: Alto Saxophone part with melodic lines.
- Syn. Voice**: Synthesizer Voice part with sustained chords.
- Orch. Hit**: Orchestral Hit part with melodic lines.
- Pad 3**: Pad 3 part with sustained chords.
- FX 5**: FX 5 part with melodic lines.
- Vla.**: Viola part with sustained chords.

28

Perc.

Flex.

J. Gtr.

E. Bass

A.

Syn. Voice

Orch. Hit

Pad 3

FX 5

Vla.

29

Perc.

Flex.

J. Gtr.

E. Bass

A.

Syn. Voice

Orch. Hit

Pad 3

FX 5

Vla.

3

31

Perc. Flex. J. Gtr. E. Bass A. Syn. Voice Orch. Hit Pad 3 FX 5 Vla.

32

Perc.

Flex.

J. Gtr.

E. Bass

A.

Syn. Voice

Orch. Hit

Pad 3

FX 5

Vla.

33

Perc.

Flex.

J. Gtr.

E. Bass

A.

Syn. Voice

Orch. Hit

Pad 3

FX 5

Vla.

34

Perc.

Flex.

J. Gtr.

Kora

E. Bass

A.

Syn. Voice

Orch. Hit

Pad 3

FX 5

Vla.

35

Perc.

Flex.

J. Gtr.

Kora

E. Bass

A.

Syn. Voice

Orch. Hit

Pad 3

FX 5

Vla.

3

37

Perc.

Flex.

J. Gtr.

E. Bass

A.

Syn. Voice

Orch. Hit

Pad 3

FX 5

Vla.

38

Perc.

Flex.

J. Gtr.

E. Bass

A.

Syn. Voice

Orch. Hit

Pad 3

FX 5

Vla.

39

Perc.

Flex.

J. Gtr.

E. Bass

A.

Syn. Voice

Pad 3

Vla.

41

Perc. Flex. J. Gtr. E. Bass A. Syn. Voice Pad 3 Vla.

Detailed description of the musical score: The score consists of eight staves. The Percussion staff (Perc.) features a complex rhythmic pattern with multiple beams and 'x' marks. The Flex. staff (Flex.) contains a melodic line with a triplet of eighth notes. The J. Gtr. staff (J. Gtr.) shows a guitar part with chords and rests. The E. Bass staff (E. Bass) has a bass line with eighth notes and rests. The A. staff (A.) contains a melodic line with a triplet. The Syn. Voice staff (Syn. Voice) has a single note. The Pad 3 staff (Pad 3) features a rhythmic pattern of eighth notes. The Vla. staff (Vla.) contains a melodic line with a triplet. The measure number 41 is indicated at the top left.

42

Perc.

Flex.

J. Gtr.

Kora

E. Bass

A.

Syn. Voice

Pad 3

Vla.

44 Perc. J. Gtr. E. Bass A. Syn. Voice Orch. Hit Pad 3 FX 5 Vla.

46

Perc.

Flex.

J. Gtr.

E. Bass

A.

Syn. Voice

Orch. Hit

Pad 3

FX 5

Vla.

48

Perc. Flex. J. Gtr. E. Bass A. Syn. Voice Pad 3 FX 5

50

Perc.

Flex.

J. Gtr.

E. Bass

A.

Syn. Voice

Pad 3

FX 5

51

Perc. Flex. J. Gtr. E. Bass A. Syn. Voice Pad 3 FX 5

52

Perc.

Flex.

J. Gtr.

Kora

E. Bass

A.

Syn. Voice

Pad 3

FX 5

53

Perc. Flex. J. Gtr. Kora E. Bass A. Syn. Voice Pad 3

54

Perc.

Flex.

J. Gtr.

E. Bass

A.

Syn. Voice

Pad 3

FX 5

56

Perc. Flex. J. Gtr. E. Bass A. Syn. Voice Pad 3 FX 5

57

Perc.

Flex.

J. Gtr.

E. Bass

A.

Syn. Voice

Pad 3

FX 5

58

Perc. Flex. J. Gtr. E. Bass A. Syn. Voice Pad 3 FX 5

59

Perc.

Flex.

J. Gtr.

E. Bass

A.

Syn. Voice

Pad 3

FX 5

60

Perc.

Flex.

J. Gtr.

E. Bass

A.

Syn. Voice

Pad 3

FX 5

61

Perc.

Flex.

J. Gtr.

E. Bass

A.

Syn. Voice

Pad 3

FX 5

62

Perc. Flex. J. Gtr. Kora E. Bass A. Syn. Voice Pad 3 FX 5 Vla.

64

Perc.

Flex.

J. Gtr.

E. Bass

A.

Syn. Voice

Pad 3

FX 5

Vla.

65

Perc.

Flex.

J. Gtr.

Kora

E. Bass

A.

Syn. Voice

Orch. Hit

Pad 3

FX 5

Vla.

67

Perc.

Flex.

J. Gtr.

Kora

E. Bass

A.

Syn. Voice

Pad 3

FX 5

Vla.

3

68

Perc.

Flex.

J. Gtr.

E. Bass

A.

Syn. Voice

Pad 3

FX 5

Vla.

69

Perc. Flex. J. Gtr. E. Bass A. Syn. Voice Pad 3 FX 5 Vla.

70

Perc. Flex. J. Gtr. Kora E. Bass A. Syn. Voice Orch. Hit Pad 3 FX 5 Vla.

3

72

Perc.

Flex.

J. Gtr.

E. Bass

A.

Syn. Voice

Pad 3

FX 5

Vla.

73

Perc. Flex. J. Gtr. E. Bass A. Syn. Voice Pad 3 FX 5 Vla.

74

Perc. Flex. J. Gtr. E. Bass A. Syn. Voice Orch. Hit Pad 3 FX 5 Vla.

75

Perc.

Flex.

J. Gtr.

Kora

E. Bass

A.

Syn. Voice

Pad 3

Vla.

77

Perc. Flex. J. Gtr. Kora E. Bass A. Syn. Voice Pad 3 Vla.

78

Perc. Flex. Kora E. Bass A. Syn. Voice Orch. Hit Vla.

79

Perc.

Kora

E. Bass

A.

Syn. Voice

Orch. Hit

Vla.

80

Perc.

Kora

E. Bass

A.

Syn. Voice

Orch. Hit

Vla.

81

Perc.

Kora

E. Bass

A.

Syn. Voice

Orch. Hit

Vla.

82

Perc.

Kora

E. Bass

A.

Syn. Voice

Orch. Hit

Vla.

83

Perc.

Kora

E. Bass

A.

Syn. Voice

Orch. Hit

Vla.

- Perc.**: Features a complex rhythmic pattern with multiple layers of notes and rests, including some notes marked with an 'x'.
- Flex.**: A single melodic line with a few notes in measures 86 and 87.
- Kora**: A melodic line in measure 85, primarily consisting of eighth notes.
- E. Bass**: A bass line in measure 85, featuring eighth notes and rests.
- A.**: A melodic line in measure 85, including a triplet of eighth notes in measure 88.
- Syn. Voice**: A synthesizer voice part in measure 85, consisting of a few notes.
- Orch. Hit**: An orchestral hit part in measure 85, featuring a triplet of eighth notes in measure 86.
- FX 5**: A synthesizer effect part in measure 85, consisting of a few notes.
- Vla.**: A viola part in measure 85, consisting of a few notes.

86

Perc.

Flex.

J. Gtr.

Kora

E. Bass

A.

Syn. Voice

Orch. Hit

Pad 3

FX 5

Vla.

87

Perc.

Flex.

J. Gtr.

E. Bass

A.

Syn. Voice

Orch. Hit

Pad 3

FX 5

Vla.

88

Perc.

Flex.

J. Gtr.

Kora

E. Bass

A.

Syn. Voice

Orch. Hit

Pad 3

FX 5

Vla.

- Perc.**: Percussion part with rhythmic patterns and accents.
- Flex.**: Flexa part with a melodic line.
- J. Gtr.**: J. Gtr. part with a melodic line.
- Kora**: Kora part with a melodic line.
- E. Bass**: E. Bass part with a melodic line.
- A.**: A. part with a melodic line.
- Syn. Voice**: Syn. Voice part with a melodic line.
- Orch. Hit**: Orch. Hit part with a melodic line.
- Pad 3**: Pad 3 part with a melodic line.
- FX 5**: FX 5 part with a melodic line.
- Vla.**: Vla. part with a melodic line.

90

Perc.

Flex.

J. Gtr.

E. Bass

A.

Syn. Voice

Orch. Hit

Pad 3

FX 5

Vla.

91

Perc.

Flex.

J. Gtr.

E. Bass

A.

Syn. Voice

Orch. Hit

Pad 3

FX 5

Vla.

92

Perc.

Flex.

J. Gtr.

Kora

E. Bass

A.

Syn. Voice

Orch. Hit

Pad 3

FX 5

Vla.

3

93

Perc.

Flex.

J. Gtr.

Kora

E. Bass

A.

Syn. Voice

Orch. Hit

Pad 3

FX 5

Vla.

94

Perc.

Flex.

J. Gtr.

E. Bass

A.

Syn. Voice

Orch. Hit

Pad 3

FX 5

Vla.

95

Perc.

Flex.

J. Gtr.

E. Bass

A.

Syn. Voice

Orch. Hit

Pad 3

FX 5

Vla.

96

Perc.

Flex.

J. Gtr.

Kora

E. Bass

A.

Syn. Voice

Orch. Hit

Pad 3

FX 5

Vla.

97

Perc. Flex. J. Gtr. Kora E. Bass A. Syn. Voice Pad 3 Vla.

98

Perc. Flex. J. Gtr. E. Bass A. Syn. Voice Pad 3 Vla.

99

Perc. Flex. J. Gtr. E. Bass A. Syn. Voice Pad 3 Vla.

Detailed description of the musical score: The score consists of eight staves. The Percussion staff (Perc.) features a complex rhythmic pattern with many 'x' marks above the notes, indicating specific percussive sounds. The Flex. staff (Flex.) has a melodic line with various intervals and accidentals. The J. Gtr. (Jazz Guitar) staff shows chords and single notes with rhythmic markings. The E. Bass (Electric Bass) staff has a steady bass line with eighth notes. The A. (Alto Saxophone) staff contains a melodic line with slurs and ties. The Syn. Voice (Synthesizer Voice) staff has a few sustained notes. The Pad 3 (Pad) staff has a rhythmic accompaniment with eighth notes. The Vla. (Violoncello) staff has a melodic line with a triplet of eighth notes and a slur over a phrase.

100

Perc.

Flex.

J. Gtr.

Kora

E. Bass

A.

Syn. Voice

Pad 3

Vla.

101

Perc. Flex. J. Gtr. Kora E. Bass A. Syn. Voice Pad 3 Vla.

102

Perc.

Flex.

J. Gtr.

E. Bass

A.

Syn. Voice

Pad 3

Vla.

103

Perc. Flex. J. Gtr. E. Bass A. Syn. Voice Orch. Hit Pad 3 FX 5 Vla.

104

Perc.

Flex.

J. Gtr.

Kora

E. Bass

A.

Syn. Voice

Orch. Hit

Pad 3

FX 5

Vla.

105

Perc.

Flex.

J. Gtr.

Kora

E. Bass

A.

Syn. Voice

Orch. Hit

Pad 3

FX 5

Vla.

Percussion

♩ = 110,000107

4

6

8

10

12

14

16

18

20

V.S.

Percussion

Percussion

V.S.

Percussion

V.S.

6

Percussion

102

104

106

Flexatone

♩ = 110,000107

10

14

19

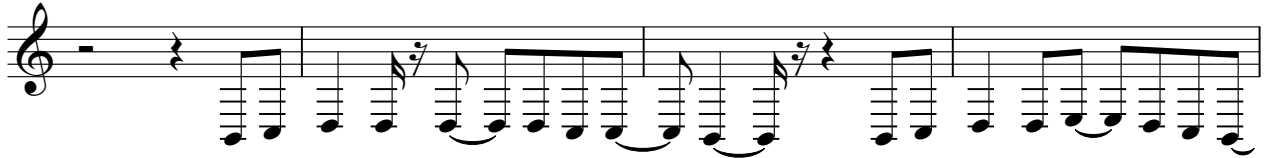

23

28

32

36

40

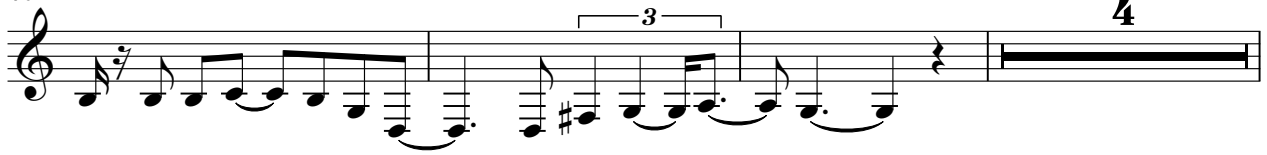

47

51

56

60

65

69

73

77

86

90

94

98

102

106

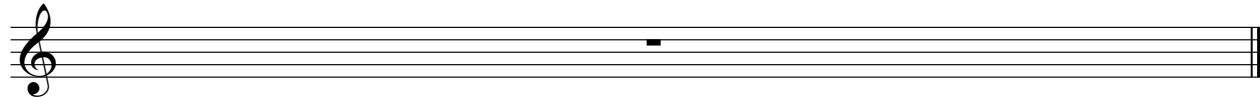

Jazz Guitar

♩ = 110,000107

11

14

17

20

23

26

29

32

35

38

V.S.

41

44

47

50

53

56

59

62

65

68

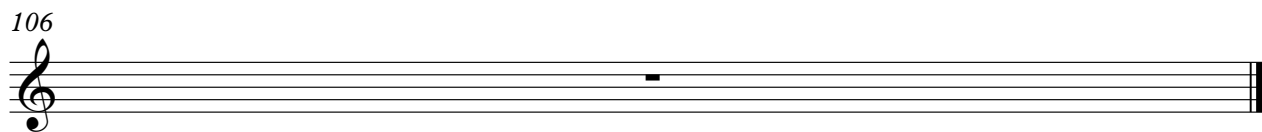
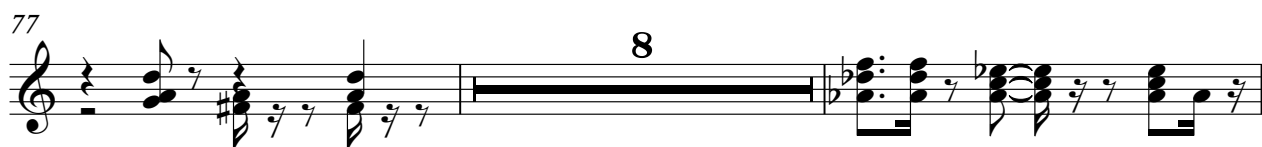

Kora

♩ = 110,000107
ICH_MUSS

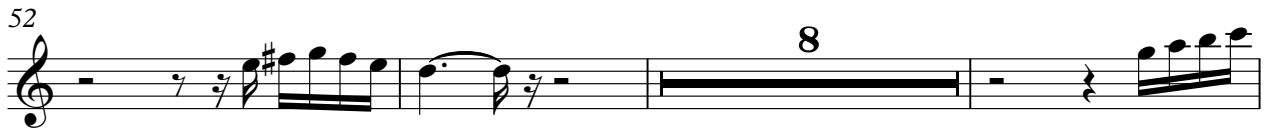
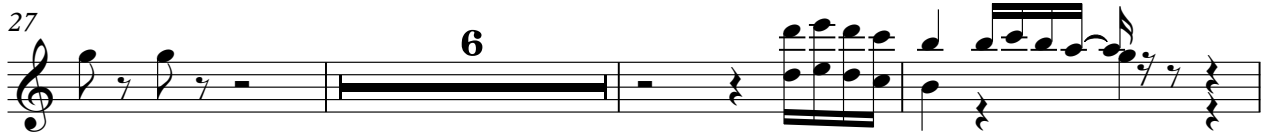
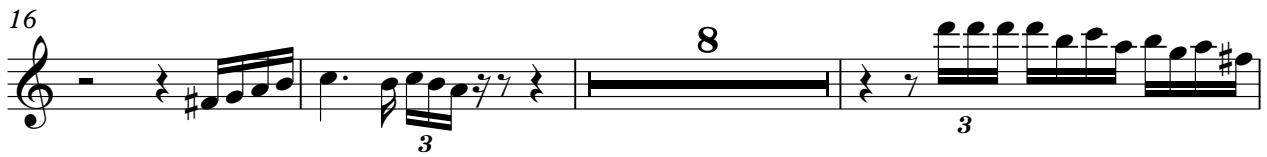

75

80

84

89

96

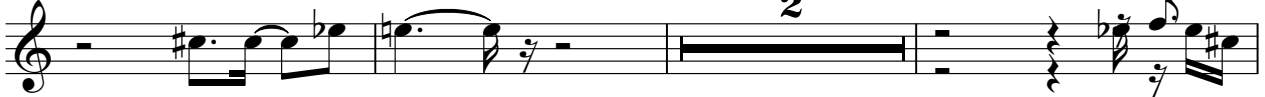

101

106

5-string Electric Bass

♩ = 110,000107

2

5

7

10

13

15

18

20

22

25

V.S.

28

31

34

37

40

44

47

50

52

55

57

59

62

65

68

72

75

78

80

82

V.S.

85

88

91

94

97

100

103

106

Alto

♩ = 110,000107

2

6

10

14

19

23

28

32

36

39

V.S.

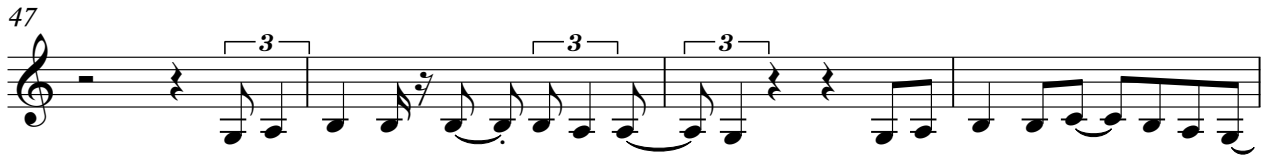

82

85

88

92

95

98

101

103

106

Synth Voice

♩ = 110,000107

5

8

14

23

27

33

40

48

57

V.S.

62

68

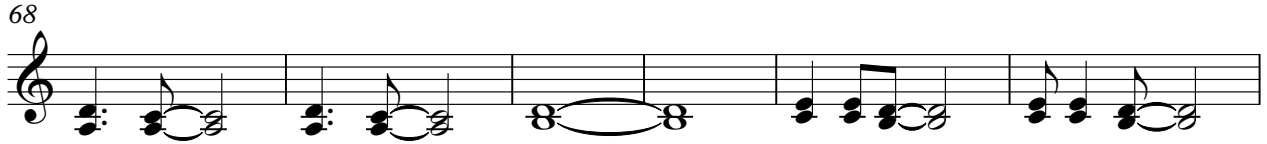

74

79

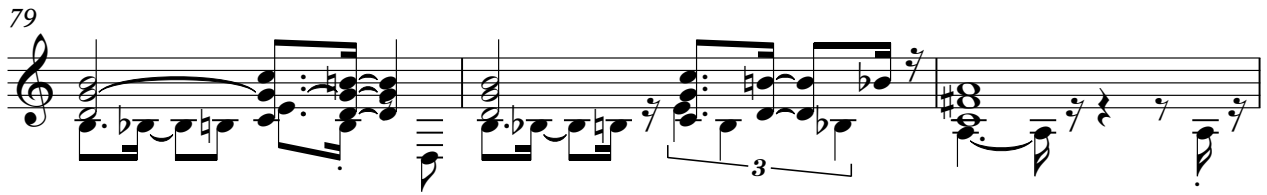

82

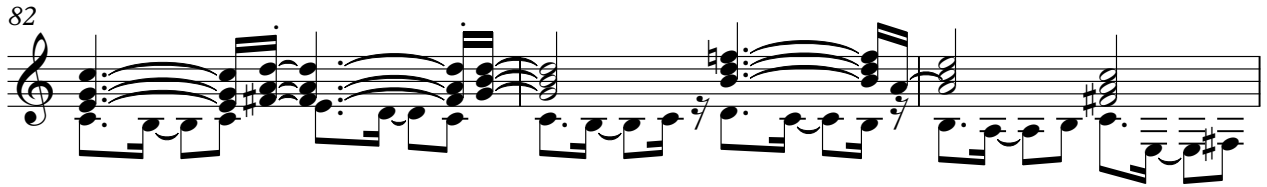

85

91

98

106

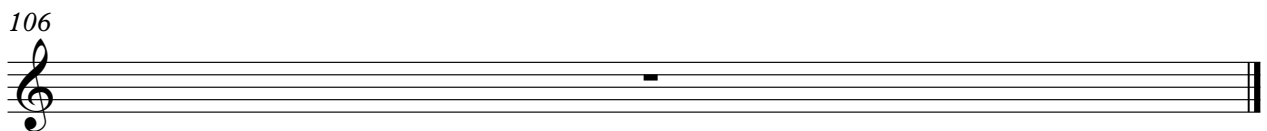

Orchestra Hit

♩ = 110,000107

78

81

83

85

87

90

93

96

103

106

Pad 3 (Polysynth)

28

30

32

34

36

38

40

42

44

46

48

50

52

54

56

58

60

62

Pad 3 (Polysynth)

64

66

68

70

72

74

76

86

88

90

92

94

96

98

100

102

104

FX 5 (Brightness)

♩ = 110,000107

10 2

16

21

25

29

33

37 3 3 6

45 3

50

52

56

60

64

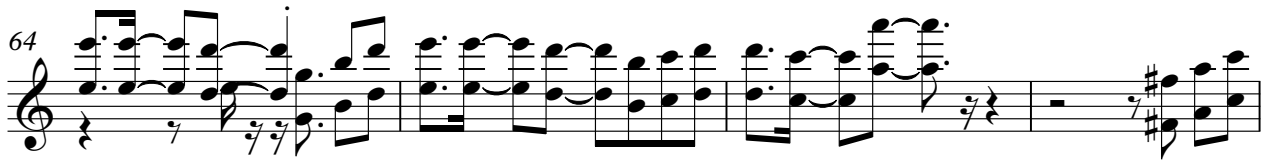

68

72

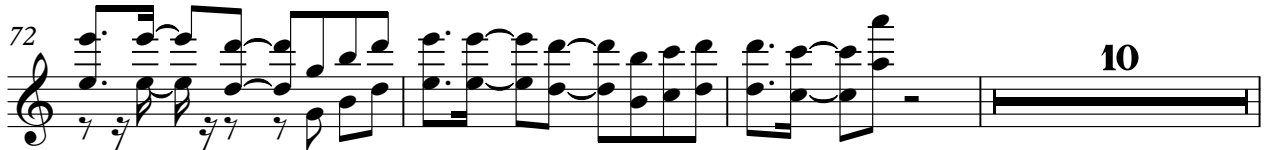

10

85

88

91

94

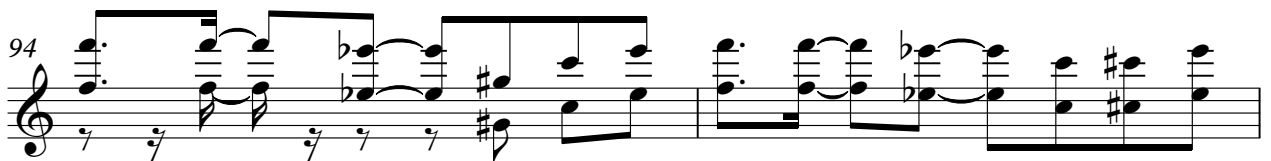

96

3

6

103

Viola

♩ = 110,000107

2

8

15

28

33

38

43

64

69

74

78

V.S.

2

Viola

83

87

92

97

100

106