

♩ = 125,000000

Alto Saxophone

Alto Saxophone

Percussion

Jazz Guitar

Jazz Guitar

Electric Guitar

Electric Guitar

5-string Electric Bass

Alto

KANNSTDU

Tape Sampler Keyboard [Strings]

Pad 1 (New Age)

FX 5 (Brightness)

FX 5 (Brightness)

♩ = 125,000000

Viola

3

Perc.

J. Gtr.

J. Gtr.

E. Gtr.

E. Bass

Tape Smp. Str

FX 5

5

Perc.

J. Gtr.

J. Gtr.

E. Gtr.

E. Bass

Tape Smp. Str

Pad 1

FX 5

6

Perc.

J. Gtr.

J. Gtr.

E. Gtr.

E. Bass

Tape Smp. Str

Pad 1

7

Perc.

J. Gtr.

J. Gtr.

E. Gtr.

E. Bass

Tape Smp. Str

Pad 1

FX 5

5

8

Perc.

J. Gtr.

J. Gtr.

E. Gtr.

E. Bass

Tape Smp. Str

Pad 1

FX 5

10

Alto Sax.

Perc.

J. Gtr.

J. Gtr.

E. Bass

A.

Tape Smp. Str

Detailed description of the musical score: The score is for measures 10 and 11. Measure 10 begins with a treble clef and a key signature of one flat (B-flat). The Alto Saxophone part starts with a quarter note G4, followed by an eighth note A4, a quarter note Bb4, and a quarter rest. The Percussion part has a complex rhythmic pattern with eighth notes and rests. The J. Gtr. parts consist of eighth-note chords and arpeggiated figures. The E. Bass part has a simple eighth-note line. The A. part is mostly silent with a few notes at the end of the measure. The Tape Smp. Str. part has a sustained chord with a tremolo effect.

12

Alto Sax.

Perc.

J. Gtr.

J. Gtr.

E. Bass

A.

Tape Smp. Str

Pad 1

13

Perc.

J. Gtr.

J. Gtr.

E. Bass

A.

Tape Smp. Str

Pad 1

14

Alto Sax.

Perc.

J. Gtr.

J. Gtr.

E. Bass

A.

Tape Smp. Str

- Alto Sax.**: Measure 14 starts with a treble clef, a key signature of one sharp (F#), and a common time signature. The melody consists of quarter notes: F#4, G4, A4, B4, C5, B4, A4, G4, F#4. Measure 15 continues with quarter notes: F#4, G4, A4, B4, C5, B4, A4, G4, F#4.
- Perc.**: Measure 14 features a complex rhythmic pattern with eighth and sixteenth notes, including accents and slurs. Measure 15 continues with a similar pattern.
- J. Gtr.** (top): Measure 14 has a rhythmic pattern of eighth notes with slurs and accents. Measure 15 continues with a similar pattern.
- J. Gtr.** (bottom): Measure 14 has a rhythmic pattern of eighth notes with slurs and accents. Measure 15 continues with a similar pattern.
- E. Bass**: Measure 14 has a simple melodic line with quarter notes: F#3, G3, A3, B3, C4, B3, A3, G3, F#3. Measure 15 continues with quarter notes: F#3, G3, A3, B3, C4, B3, A3, G3, F#3.
- A.**: Measure 14 has a long note (F#4) with a slur extending to the end of the measure. Measure 15 has a long note (F#4) with a slur extending to the end of the measure.
- Tape Smp. Str**: Measure 14 has a chord (F#4, G4, A4, B4, C5) in the treble clef. Measure 15 has a chord (F#4, G4, A4, B4, C5) in the treble clef and a chord (F#3, G3, A3, B3, C4) in the bass clef.

16

- Alto Sax.**: Treble clef, key signature of one flat. Measure 16 contains a half note G4, followed by a quarter rest, and a quarter note G4.
- Perc.**: Treble clef. Measure 16 contains a series of eighth notes: G4, A4, B4, C5, B4, A4, G4, with a snare drum hit on the second eighth note.
- J. Gtr.**: Treble clef, key signature of one flat. Measure 16 contains a series of eighth notes: G4, A4, B4, C5, B4, A4, G4, with a slash through the stem of each note.
- J. Gtr.**: Treble clef, key signature of one flat. Measure 16 contains a series of eighth notes: G4, A4, B4, C5, B4, A4, G4, with a slash through the stem of each note.
- E. Gtr.**: Treble clef, key signature of one flat. Measure 16 contains a series of eighth notes: G4, A4, B4, C5, B4, A4, G4, with a slash through the stem of each note.
- E. Bass**: Bass clef, key signature of one sharp. Measure 16 contains a series of eighth notes: G3, A3, B3, C4, B3, A3, G3.
- Tape Smp. Str**: Bass clef, key signature of one flat. Measure 16 contains a series of eighth notes: G3, A3, B3, C4, B3, A3, G3.
- Pad 1**: Treble clef. Measure 16 contains a series of eighth notes: G4, A4, B4, C5, B4, A4, G4.

17

Alto Sax.

Alto Sax.

Perc.

J. Gtr.

J. Gtr.

E. Gtr.

E. Bass

A.

Tape Smp. Str

Pad 1

18

19

Alto Sax.

Alto Sax.

Perc.

J. Gtr.

J. Gtr.

E. Gtr.

E. Bass

A.

Tape Smp. Str

FX 5

21

Alto Sax.

Perc.

J. Gtr.

J. Gtr.

E. Gtr.

E. Bass

A.

Tape Smp. Str

FX 5

22

Alto Sax.

Alto Sax.

Perc.

J. Gtr.

J. Gtr.

E. Gtr.

E. Bass

A.

Tape Smp. Str

24

- Perc.:** Features a complex rhythmic pattern with various note values and rests, including some notes with upward-pointing stems.

25

26

- Perc.:** Features a complex rhythmic pattern with various note values and rests.
- E. Gtr.:** Features a rhythmic pattern with notes G4, A4, B4, C5, B4, A4, G4.
- E. Bass:** Features a rhythmic pattern with notes G4, A4, B4, C5, B4, A4, G4.
- A.:** Features a single note G4.
- Tape Smp. Str:** Features a single note G4.

27

28

29

- Perc.:** Features a complex rhythmic pattern with various note values and rests.
- E. Gtr.:** Features a melodic line with notes G4, A4, Bb4, and C5.
- E. Bass:** Features a melodic line with notes G3, A3, Bb3, and C4.
- A.:** Features a melodic line with notes G4, A4, Bb4, and C5.
- Tape Smp. Str.:** Features a melodic line with notes G4, A4, Bb4, and C5.
- Pad 1:** Features a melodic line with notes G4, A4, Bb4, and C5.

30

Alto Sax.

Perc.

J. Gtr.

J. Gtr.

E. Gtr.

E. Bass

A.

Tape Smp. Str

Pad 1

31

Alto Sax.

Alto Sax.

Perc.

J. Gtr.

J. Gtr.

E. Gtr.

E. Bass

A.

Tape Smp. Str

Pad 1

32

Alto Sax.

Alto Sax.

Perc.

J. Gtr.

J. Gtr.

E. Gtr.

E. Bass

A.

Tape Smp. Str

Pad 1

33

- Perc. (third staff):** Uses a drum set icon. It features a complex rhythmic pattern with various note values, rests, and articulation marks like accents and slurs.

34

- Perc.**: A drum set part with various rhythmic patterns and accents.

36

37

- Perc.:** Features a complex rhythmic pattern with various note values and rests.
- E. Gtr.:** Features a melodic line with rests and notes.
- E. Bass:** Features a melodic line with rests and notes.
- Pad 1:** Features a melodic line with rests and notes.

38

Alto Sax.

Perc.

J. Gtr.

J. Gtr.

E. Gtr.

E. Bass

A.

Tape Smp. Str.

Pad 1

39

Alto Sax.

Alto Sax.

Perc.

J. Gtr.

J. Gtr.

E. Gtr.

E. Bass

A.

Tape Smp. Str

Pad 1

40

41

Alto Sax.

Alto Sax.

Perc.

J. Gtr.

J. Gtr.

E. Gtr.

E. Bass

A.

Tape Smp. Str

Pad 1

42

Musical score for Perc., J. Gtr., E. Gtr., E. Bass, A., Tape Smp. Str., Pad 1, and FX 5. The score is written in 4/4 time and features a variety of instruments and effects. The Percussion part includes a complex rhythmic pattern with accents and slurs. The J. Gtr. (Jazz Guitar) part features a melodic line with slurs and accents. The E. Gtr. (Electric Guitar) part includes a melodic line with slurs and accents. The E. Bass part features a melodic line with slurs and accents. The A. (Acoustic) part is a simple melodic line. The Tape Smp. Str. (Tape Sample String) part is a simple melodic line. The Pad 1 part features a sustained chord progression. The FX 5 part features a sustained chord progression.

43

Perc.

J. Gtr.

J. Gtr.

E. Gtr.

E. Bass

A.

Tape Smp. Str

Pad 1

FX 5

44 37

Perc.

J. Gtr.

J. Gtr.

E. Gtr.

E. Bass

A.

Tape Smp. Str

Pad 1

FX 5

45

Perc.

J. Gtr.

J. Gtr.

E. Gtr.

E. Bass

A.

Tape Smp. Str

Pad 1

FX 5

46

47

Alto Sax.

Perc.

J. Gtr.

J. Gtr.

E. Bass

A.

Tape Smp. Str

Detailed description of the musical score: The score is for measures 47 and 48. The Alto Saxophone part starts with a quarter note G4, followed by an eighth note A4, a quarter note Bb4, and a quarter rest. The second measure has a quarter note G4, a quarter note A4, a quarter note Bb4, a quarter note C5, a quarter note Bb4, a quarter note A4, and a quarter note G4. The Percussion part features a complex rhythmic pattern with various drum sounds. The J. Gtr. parts consist of rhythmic patterns and chords. The E. Bass part has a simple melodic line. The A. part is mostly silent with a few notes at the end. The Tape Smp. Str. part features long, sustained notes with a tremolo effect.

49

Alto Sax.

Perc.

J. Gtr.

J. Gtr.

E. Bass

A.

Tape Smp. Str

Pad 1

50

Perc.

J. Gtr.

J. Gtr.

E. Bass

A.

Tape Smp. Str

Pad 1

51

Alto Sax.

Perc.

J. Gtr.

J. Gtr.

E. Bass

A.

Tape Smp. Str

Pad 1

FX 5

53

Alto Sax.

Perc.

J. Gtr.

J. Gtr.

E. Gtr.

E. Bass

A.

Tape Smp. Str

Pad 1

FX 5

Detailed description of the musical score: The score is for page 44, starting at measure 53. It features ten staves. The Alto Sax part has a melodic line with a slur and a fermata. The Percussion part has a rhythmic pattern with 'x' marks above the staff. The J. Gtr. parts consist of two staves: the first has a rhythmic pattern of eighth notes, and the second has a chordal accompaniment. The E. Gtr. part has a melodic line with a long sustain. The E. Bass part has a bass line with a key signature change to one sharp. The A. part is mostly empty. The Tape Smp. Str part has a long sustain. The Pad 1 part has a few notes. The FX 5 part has a rhythmic pattern.

54

Alto Sax.

Alto Sax.

Perc.

J. Gtr.

J. Gtr.

E. Gtr.

E. Bass

A.

Tape Smp. Str

Pad 1

55

Alto Sax.

Alto Sax.

Perc.

J. Gtr.

J. Gtr.

E. Gtr.

E. Bass

A.

Tape Smp. Str

56

Alto Sax.

Alto Sax.

Perc.

J. Gtr.

J. Gtr.

E. Gtr.

E. Bass

A.

Tape Smp. Str

Pad 1

FX 5

58

Alto Sax.

Perc.

J. Gtr.

J. Gtr.

E. Gtr.

E. Bass

A.

Tape Smp. Str

FX 5

59

61

Alto Sax.

Alto Sax.

Perc.

J. Gtr.

J. Gtr.

E. Gtr.

E. Bass

A.

Tape Smp. Str

FX 5

62

- Perc.:** Features a complex rhythmic pattern with various note values, rests, and accents.
- E. Gtr.:** Contains a series of chords with slash marks.
- Tape Smp. Str:** Contains a single chord with a slash mark.

63

- Perc.:** Features a complex rhythmic pattern with various note values and rests.
- E. Gtr.:** Features a rhythmic pattern with notes G4, A4, B4, C5, B4, A4, G4.
- E. Bass:** Features a rhythmic pattern with notes G4, A4, B4, C5, B4, A4, G4.
- A.:** Features a single note G4.
- Tape Smp. Str:** Features a single note G4.

64

65

66

67

Alto Sax.

Perc.

J. Gtr.

J. Gtr.

E. Gtr.

E. Bass

A.

Tape Smp. Str.

Pad 1

68

Alto Sax.

Alto Sax.

Perc.

J. Gtr.

J. Gtr.

E. Gtr.

E. Bass

A.

Tape Smp. Str

Pad 1

69

70

71

- Perc.:** Features a complex rhythmic pattern with various note values and rests.
- E. Gtr.:** Features a rhythmic pattern with notes G4, A4, B4, C5, B4, A4, G4.
- E. Bass:** Features a rhythmic pattern with notes G4, A4, B4, C5, B4, A4, G4.
- A.:** Features a single note G4.
- Tape Smp. Str:** Features a single note G4.

72

- Perc.:** The percussion part includes a snare drum line with a series of 'x' marks indicating hits, and a bass drum line with a sequence of notes.
- E. Gtr.:** The electric guitar part features a series of chords with a slash and a vertical line through it.
- A.:** The alto saxophone part is currently blank.
- Tape Smp. Str:** The tape sample string part is currently blank.

73

74

- Alto Sax.**: Two staves. The top staff has a treble clef, a key signature of one flat (Bb), and a common time signature. It contains a melodic line with notes G4, A4, Bb4, and C5. The bottom staff is mostly silent.
- J. Gtr.**: Two staves. The top staff has a treble clef and a key signature of one flat. It contains a melodic line with notes G4, A4, Bb4, and C5. The bottom staff contains a chordal accompaniment.
- FX 5**: Two staves. The top staff has a treble clef and a key signature of one flat. It contains a melodic line with notes G4, A4, Bb4, and C5. The bottom staff contains a chordal accompaniment.

75

Alto Sax.

Perc.

J. Gtr.

J. Gtr.

E. Gtr.

E. Bass

A.

Tape Smp. Str.

Pad 1

76

77

78

Alto Sax.

Alto Sax.

Perc.

J. Gtr.

J. Gtr.

E. Gtr.

E. Bass

A.

Tape Smp. Str

Pad 1

79

Perc.

J. Gtr.

J. Gtr.

E. Bass

Tape Smp. Str

Vla.

Detailed description of the musical score for measures 79-82. The score is arranged in a vertical stack of staves. The Percussion staff (Perc.) features a snare drum and hi-hat pattern. The first J. Gtr. staff (J. Gtr.) shows a rhythmic strumming pattern in a flat key signature. The second J. Gtr. staff (J. Gtr.) provides chordal accompaniment in the same key signature. The E. Bass staff (E. Bass) contains a bass line in a sharp key signature. The Tape Smp. Str staff (Tape Smp. Str) shows a string sample. The Vla. staff (Vla.) contains a viola line in a sharp key signature.

80

Alto Sax.

Perc.

J. Gtr.

J. Gtr.

E. Gtr.

E. Bass

Tape Smp. Str

Vla.

81

Alto Sax.

Alto Sax.

Perc.

J. Gtr.

J. Gtr.

E. Gtr.

E. Bass

Tape Smp. Str

Vla.

83

Alto Sax.

Alto Sax.

Perc.

J. Gtr.

J. Gtr.

E. Gtr.

E. Bass

Tape Smp. Str

Vla.

84

Alto Sax.

Alto Sax.

Perc.

J. Gtr.

J. Gtr.

E. Gtr.

E. Bass

Tape Smp. Str

Pad 1

Vla.

86

Alto Sax.

Alto Sax.

Perc.

J. Gtr.

J. Gtr.

E. Gtr.

E. Bass

Tape Smp. Str

Pad 1

FX 5

Vla.

87

Alto Sax.

Alto Sax.

Perc.

J. Gtr.

J. Gtr.

E. Gtr.

E. Bass

Tape Smp. Str

FX 5

Vla.

88

89

Alto Sax.

Alto Sax.

Perc.

J. Gtr.

J. Gtr.

E. Gtr.

E. Bass

A.

Tape Smp. Str

FX 5

FX 5

90

91

Alto Sax.

Alto Sax.

Perc.

J. Gtr.

J. Gtr.

E. Gtr.

E. Bass

A.

Tape Smp. Str

Pad 1

FX 5

FX 5

92

Alto Sax.

Perc.

J. Gtr.

J. Gtr.

E. Gtr.

E. Bass

A.

Tape Smp. Str

Pad 1

93

Alto Sax.

Alto Sax.

Perc.

J. Gtr.

J. Gtr.

E. Gtr.

E. Bass

A.

Tape Smp. Str

Pad 1

94

95

Alto Sax.

Alto Sax.

Perc.

J. Gtr.

J. Gtr.

E. Gtr.

E. Bass

A.

Tape Smp. Str

Pad 1

FX 5

96

Alto Sax.

Alto Sax.

Perc.

J. Gtr.

J. Gtr.

E. Gtr.

E. Bass

A.

Tape Smp. Str

FX 5

FX 5

97

Alto Sax.

Alto Sax.

Perc.

J. Gtr.

J. Gtr.

E. Gtr.

E. Bass

A.

Tape Smp. Str

FX 5

FX 5

Detailed description of the musical score: The score is for page 84, starting at measure 97. It features ten staves. The top two staves are for Alto Saxophones, both in treble clef with a key signature of one flat. The third staff is for Percussion, showing a drum pattern with 'x' marks for cymbals and a bass line. The fourth and fifth staves are for J. Gtr. (Jazz Guitar), both in treble clef. The sixth staff is for E. Gtr. (Electric Guitar) in treble clef. The seventh staff is for E. Bass (Electric Bass) in bass clef. The eighth staff is for A. (Alto) in treble clef. The ninth staff is for Tape Smp. Str. (Tape Sample String) in bass clef. The tenth and eleventh staves are for FX 5 (Effects), both in treble clef. The music is in a 4/4 time signature and features a mix of melodic lines, rhythmic patterns, and sustained chords.

98

Alto Sax.

Alto Sax.

Perc.

J. Gtr.

J. Gtr.

E. Gtr.

E. Bass

A.

Tape Smp. Str

FX 5

FX 5

99

- Perc.:** Features a complex rhythmic pattern with various note values and rests, including some notes with upward-pointing stems.
- E. Gtr.:** Features a melodic line with many rests and some chordal accompaniment.

100

Alto Sax.

Perc.

J. Gtr.

J. Gtr.

E. Gtr.

E. Bass

A.

Tape Smp. Str

Pad 1

101

Alto Sax.

Alto Sax.

Perc.

J. Gtr.

J. Gtr.

E. Gtr.

E. Bass

A.

Tape Smp. Str

Pad 1

102

103

104

- Perc.:** Features a drum pattern with snare and kick drums, and a bass line with notes G2, F2, E2, and D2.
- E. Gtr.:** Features a melodic line with notes G4, F4, E4, and D4.
- E. Bass:** Features a bass line with notes G2, F2, E2, and D2.
- Pad 1:** Features a melodic line with notes G4, F4, E4, and D4.
- FX 5:** Features a melodic line with notes G4, F4, E4, and D4.

105

Alto Sax.

Alto Sax.

Perc.

J. Gtr.

J. Gtr.

E. Gtr.

E. Bass

A.

Tape Smp. Str

Pad 1

FX 5

106

107

- Alto Sax.**: Two staves, both starting with a quarter rest followed by a quarter note in the first measure.
- Perc.**: A drum set part with various rhythmic patterns, including eighth and sixteenth notes, and rests.
- J. Gtr.**: Two staves. The top staff has a rhythmic pattern of eighth notes with a slash, and the bottom staff has a similar pattern with chords.
- E. Gtr.**: Two staves. The top staff has a melodic line with a slash, and the bottom staff has a similar line with chords.
- E. Bass**: A bass line with a rhythmic pattern of eighth notes and a slash.

Alto Saxophone

♩ = 125,000000

9

14

18

22

27

31

35

39

5

47

Alto Saxophone

3

94

98

102

105

Alto Saxophone

♩ = 125,000000

16

20

26

31

35

40

12

55

2

60

64

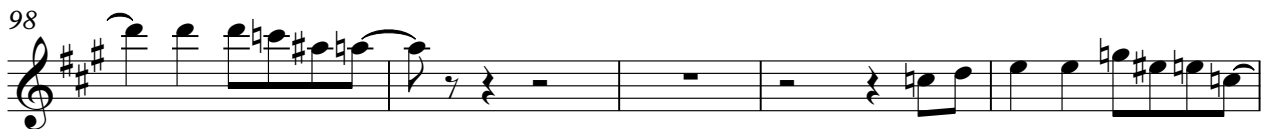
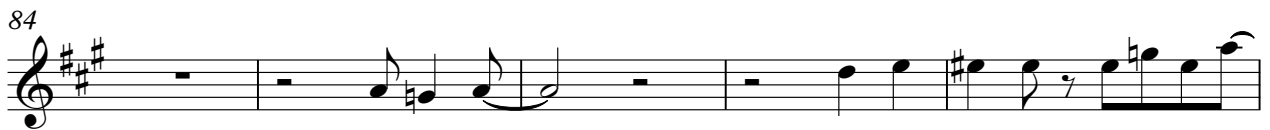
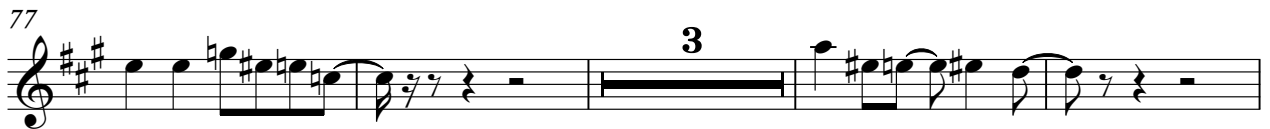

Percussion

♩ = 125,000000

V.S.

55

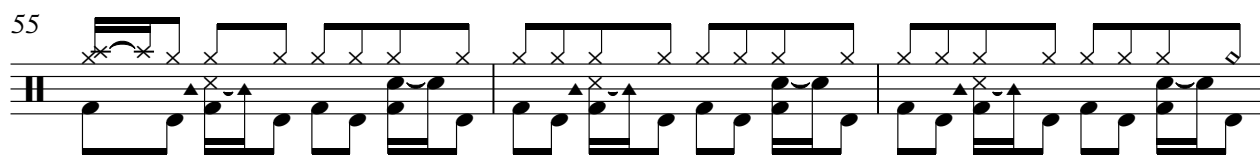

58

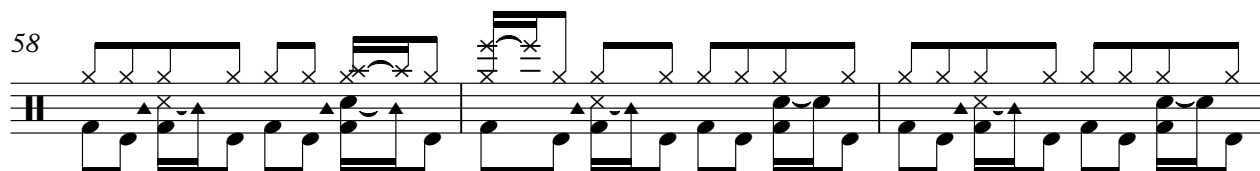

61

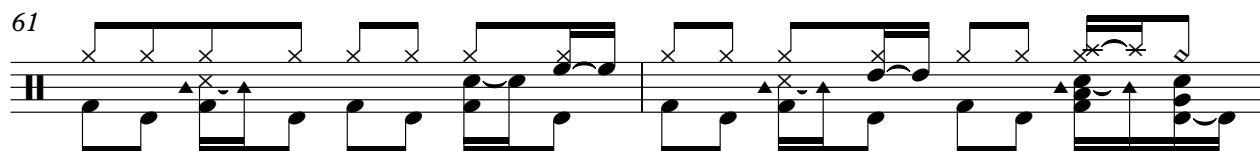

63

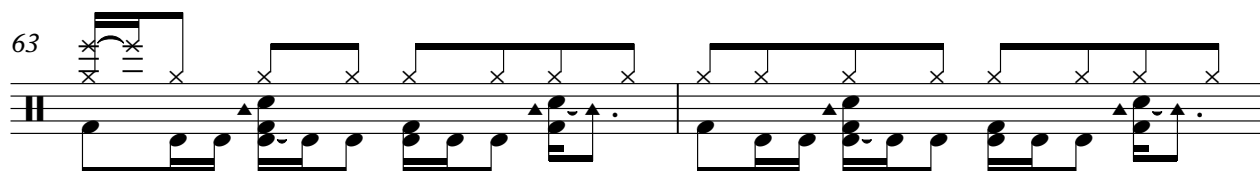

65

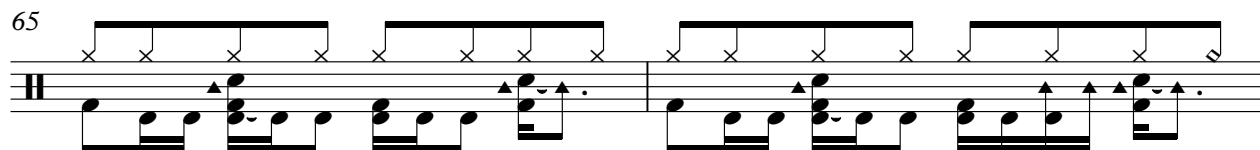

67

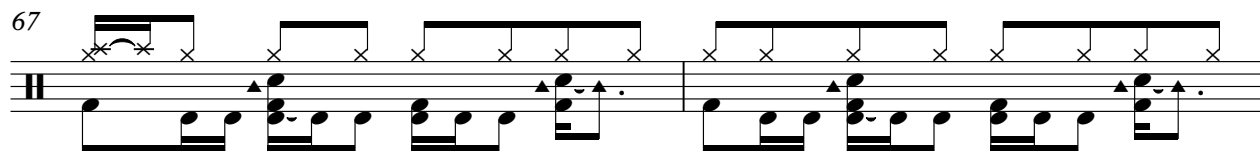

69

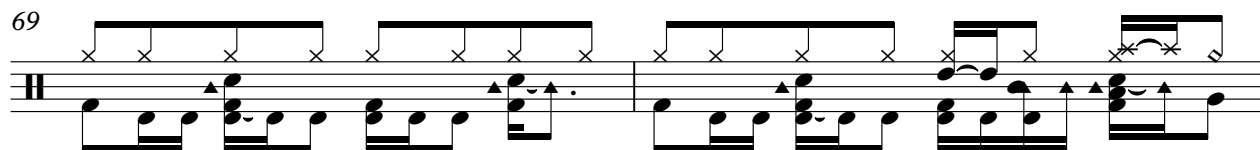

71

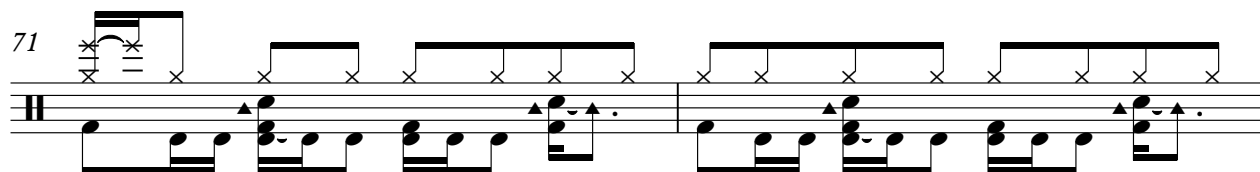

73

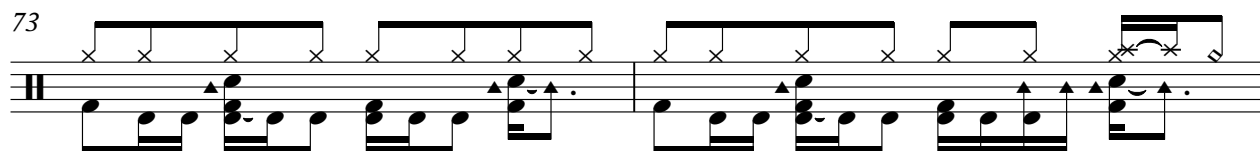

75

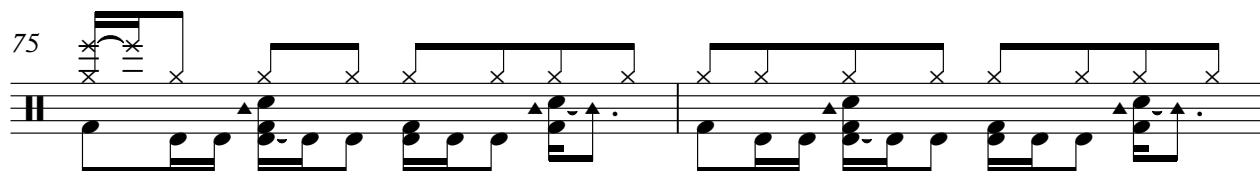

V.S.

Percussion

102

104

106

Jazz Guitar

♩ = 125,000000

V.S.

22

24

26

28

30

32

34

36

38

40

42

44

46

48

50

52

54

56

58

60

V.S.

62

64

66

68

70

72

74

76

78

80

82

84

86

88

90

92

94

96

98

100

V.S.

102

104

106

Jazz Guitar

♩ = 125,000000

V.S.

92

95

98

101

104

106

46

8

57

60

63

67

71

75

79

83

87

91

95

99

103

106

Electric Guitar

♩ = 125,000000

15 **35**

53 **53**

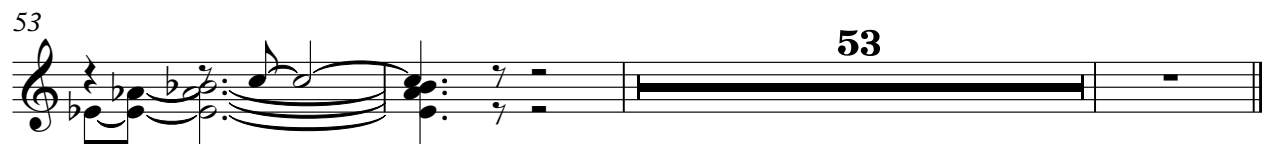

5-string Electric Bass

♩ = 125,000000

41

81

85

89

93

97

101

105

Alto

♩ = 125,000000

10

15

23

32

41

49

54

62

71

76

9

2

Alto

88

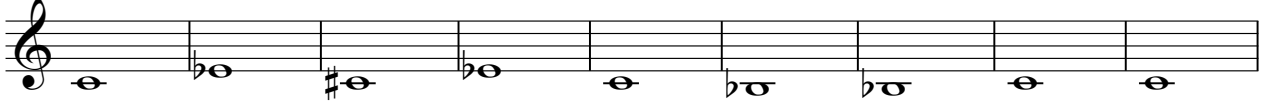

97

103

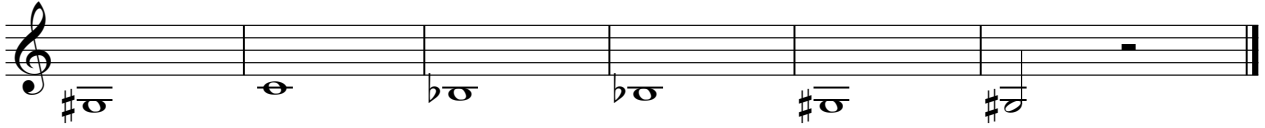

Tape Sampler Keyboard [Strings]

♩ = 125,000000
KANNSTDU

10

17

25

33

41

V.S.

49

57

66

74

82

90

98

104

2

Pad 1 (New Age)

85

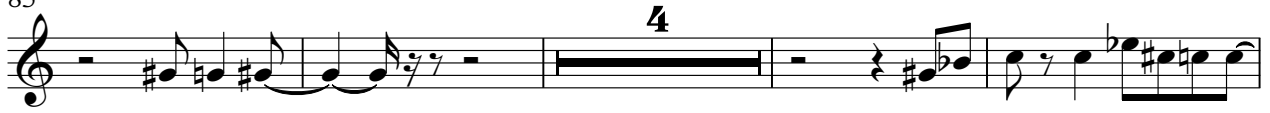

93

100

104

FX 5 (Brightness)

♩ = 125,000000

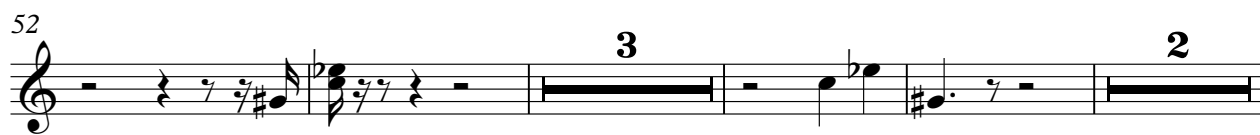
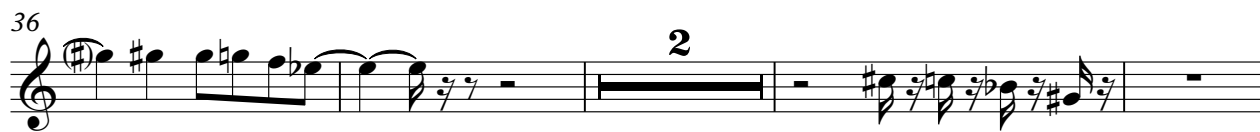
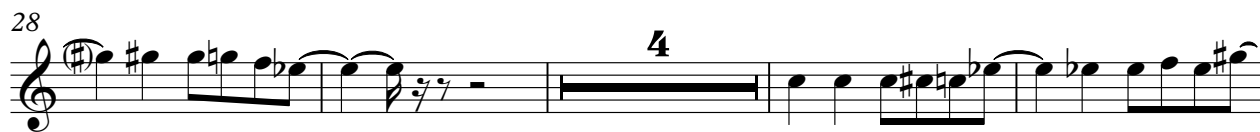
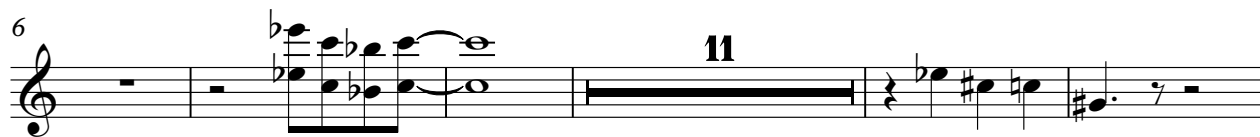

2

FX 5 (Brightness)

86

91

99

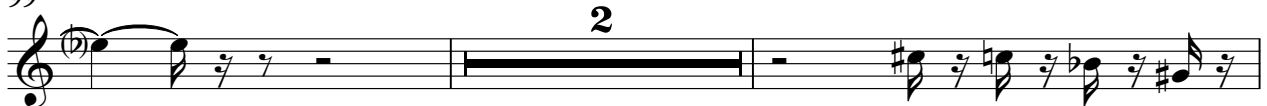

103

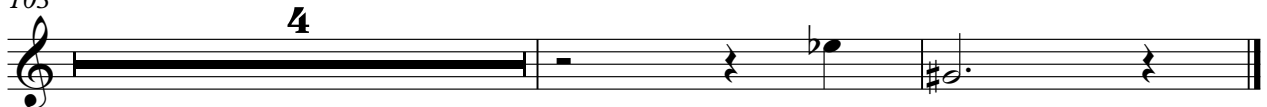

FX 5 (Brightness)

♩ = 125,000000

24

28

3

35

24

62

67

3

73

13

89

3

96

100

3

105

Viola

♩ = 125,000000

78

