

♩ = 116,000084

Alto Saxophone

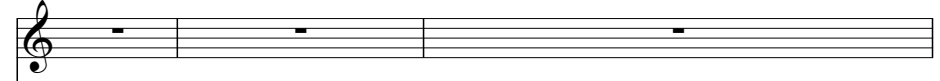

Percussion

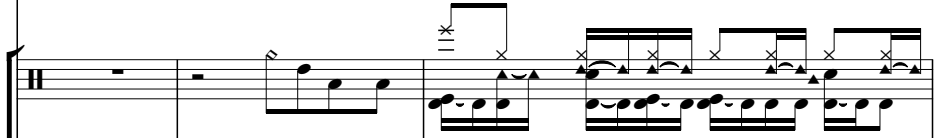

Alto Xylophone

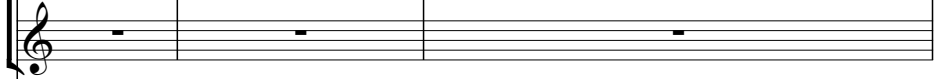

Jazz Guitar

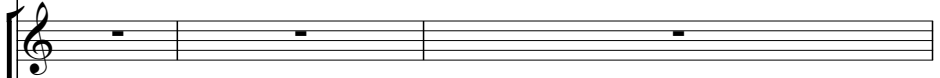

Jazz Guitar

Jazz Guitar

LAGUNABL

Jazz Guitar

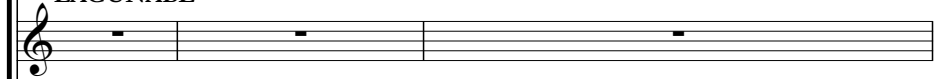

5-string Fretless Electric Bass

Alto

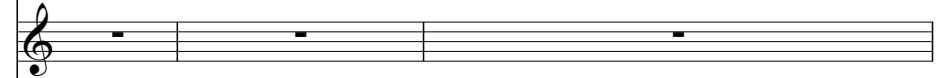

Tape Sampler Keyboard [Strings]

Pad 5 (Bowed)

♩ = 116,000084

FX 4 (Atmosphere)

4

Perc.

J. Gtr.

J. Gtr.

J. Gtr.

E. Bass

Tape Smp. Str

Pad 5

FX 4

3 6 6 6 6

6

Perc.

J. Gtr.

J. Gtr.

J. Gtr.

E. Bass

Tape Smp. Str

Pad 5

FX 4

3

8

Perc.

J. Gtr.

J. Gtr.

J. Gtr.

E. Bass

Tape Smp. Str

Pad 5

FX 4

10

Perc.

J. Gtr.

J. Gtr.

J. Gtr.

E. Bass

Tape Smp. Str

Pad 5

FX 4

12

Perc.

J. Gtr.

J. Gtr.

J. Gtr.

E. Bass

Tape Smp. Str

Pad 5

FX 4

14

Perc.

J. Gtr.

J. Gtr.

J. Gtr.

E. Bass

Tape Smp. Str

Pad 5

FX 4

16

Perc.

J. Gtr.

J. Gtr.

J. Gtr.

E. Bass

Tape Smp. Str

Pad 5

FX 4

18

Alto Sax.

Perc.

J. Gtr.

J. Gtr.

J. Gtr.

J. Gtr.

E. Bass

Pad 5

FX 4

20

Alto Sax.
Perc.
Alto Xyl.
J. Gtr.
J. Gtr.
E. Bass
Pad 5

22

Alto Sax.
Perc.
Alto Xyl.
J. Gtr.
J. Gtr.
E. Bass
Pad 5

24

Alto Sax. Perc. Alto Xyl. J. Gtr. J. Gtr. E. Bass Pad 5

26

Alto Sax. Perc. Alto Xyl. J. Gtr. J. Gtr. E. Bass A. Pad 5

28

Alto Sax. Perc. Alto Xyl. J. Gtr. J. Gtr. E. Bass A. Pad 5

30

Alto Sax. Perc. Alto Xyl. J. Gtr. J. Gtr. E. Bass A. Pad 5

32

Alto Sax. Perc. Alto Xyl. J. Gtr. J. Gtr. J. Gtr. E. Bass A. Pad 5

Detailed description of the musical score: The score is for a jazz ensemble. The Alto Saxophone part (top) features a melodic line with eighth and quarter notes. The Percussion part (second) has a complex rhythmic pattern with 'x' marks above the staff. The Alto Xylophone part (third) includes triplets and sixteenth-note runs. The three Guitar parts (fourth, fifth, and sixth) provide harmonic support with chords and arpeggios. The Electric Bass part (seventh) has a steady eighth-note bass line. The Alto part (eighth) mirrors the saxophone's melody. The Pad 5 part (ninth) plays sustained chords.

34

Alto Sax.

Perc.

J. Gtr.

J. Gtr.

J. Gtr.

E. Bass

A.

Tape Smp. Str

Pad 5

36

Alto Sax.

Perc.

J. Gtr.

J. Gtr.

J. Gtr.

J. Gtr.

E. Bass

A.

Tape Smp. Str

38

Alto Sax.

Perc.

J. Gtr.

J. Gtr.

J. Gtr.

J. Gtr.

E. Bass

A.

Tape Smp. Str

Detailed description of the musical score: The score is for page 12, starting at measure 38. It features eight staves. The first staff is for Alto Saxophone, showing a melodic line in G major (one flat) with a 7/8 time signature. The second staff is for Percussion, featuring a complex, multi-layered rhythmic pattern with various drum sounds. The third staff is for J. Gtr. (Jazz Guitar), which is mostly silent. The fourth staff is another J. Gtr. part, showing a melodic line with some rests. The fifth staff is a J. Gtr. part with a complex, multi-layered rhythmic pattern. The sixth staff is a J. Gtr. part with a complex, multi-layered rhythmic pattern. The seventh staff is for E. Bass (Electric Bass), showing a simple, steady line. The eighth staff is for 'A.', showing a melodic line similar to the Alto Saxophone. The ninth staff is for Tape Smp. Str (Tape Sample), showing a series of chords and a long, sustained note.

40

- Alto Sax.**: Melodic line with eighth and quarter notes.
- Perc.**: Complex rhythmic pattern with various drum sounds.
- J. Gtr.**: Three guitar parts. The top two are mostly rests with some chordal accompaniment. The bottom one features a complex, multi-voice melodic line.
- E. Bass**: Bass line with eighth and quarter notes.
- A.**: Another melodic line, similar to the Alto Sax part.
- Tape Smp. Str.**: String part with a long, sustained note at the end of the measure.

42

Alto Sax.

Perc.

J. Gtr.

J. Gtr.

J. Gtr.

J. Gtr.

E. Bass

A.

Tape Smp. Str.

44

Alto Sax.

Perc.

J. Gtr.

J. Gtr.

J. Gtr.

E. Bass

A.

Tape Smp. Str.

46

Alto Sax.

Perc.

J. Gtr.

J. Gtr.

J. Gtr.

E. Bass

A.

Tape Smp. Str.

48

Alto Sax.

Perc.

J. Gtr.

J. Gtr.

J. Gtr.

E. Bass

A.

Tape Smp. Str.

50

Alto Sax.

Perc.

J. Gtr.

J. Gtr.

J. Gtr.

J. Gtr.

E. Bass

Tape Smp. Str

Pad 5

52

Alto Sax.

Perc.

Alto Xyl.

J. Gtr.

J. Gtr.

J. Gtr.

E. Bass

Pad 5

54

Alto Sax.

Perc.

Alto Xyl.

J. Gtr.

J. Gtr.

E. Bass

Pad 5

56

Alto Sax.

Perc.

Alto Xyl.

J. Gtr.

J. Gtr.

E. Bass

Pad 5

58

Alto Sax.

Perc.

Alto Xyl.

J. Gtr.

J. Gtr.

E. Bass

A.

Pad 5

60

Alto Sax.

Perc.

Alto Xyl.

J. Gtr.

J. Gtr.

E. Bass

A.

Pad 5

62

Alto Sax. Perc. Alto Xyl. J. Gtr. J. Gtr. E. Bass A. Pad 5

64

Alto Sax.

Perc.

Alto Xyl.

J. Gtr.

J. Gtr.

J. Gtr.

E. Bass

A.

Pad 5

Detailed description of the musical score: The score is for a multi-instrument ensemble. It begins at measure 64. The Alto Saxophone part features a melodic line with eighth and quarter notes. The Percussion part has a complex rhythmic pattern with many sixteenth notes and rests. The Alto Xylophone part includes several triplet markings over eighth notes. The three J. Gtr. (Jazz Guitar) parts provide harmonic support with chords and arpeggiated figures. The E. Bass part has a steady eighth-note bass line. The A. (Alto) part has a melodic line similar to the Alto Sax. The Pad 5 part consists of a sustained chord in the first measure and a long, sustained note in the second measure.

66

Alto Sax.

Perc.

J. Gtr.

J. Gtr.

J. Gtr.

E. Bass

A.

Tape Smp. Str

Pad 5

68

Alto Sax.

Perc.

J. Gtr.

J. Gtr.

J. Gtr.

J. Gtr.

E. Bass

A.

Tape Smp. Str

70

Alto Sax.

Perc.

J. Gtr.

J. Gtr.

J. Gtr.

J. Gtr.

E. Bass

A.

Tape Smp. Str.

72

Alto Sax.

Perc.

J. Gtr.

J. Gtr.

J. Gtr.

J. Gtr.

E. Bass

A.

Tape Smp. Str

74

Alto Sax.

Perc.

J. Gtr.

J. Gtr.

J. Gtr.

J. Gtr.

E. Bass

A.

Tape Smp. Str.

76

Alto Sax.

Perc.

J. Gtr.

J. Gtr.

J. Gtr.

E. Bass

A.

Tape Smp. Str.

78

Alto Sax.

Perc.

J. Gtr.

J. Gtr.

J. Gtr.

E. Bass

A.

Tape Smp. Str.

80

Alto Sax.

Perc.

J. Gtr.

J. Gtr.

J. Gtr.

E. Bass

A.

Tape Smp. Str.

82

Perc.

J. Gtr.

J. Gtr.

J. Gtr.

E. Bass

A.

Tape Smp. Str.

Pad 5

FX 4

84

Perc.

J. Gtr.

E. Bass

A.

Tape Smp. Str.

Pad 5

FX 4

85

Perc.

J. Gtr.

J. Gtr.

J. Gtr.

E. Bass

A.

Tape Smp. Str

Pad 5

FX 4

86

Perc.

J. Gtr.

J. Gtr.

J. Gtr.

E. Bass

A.

Tape Smp. Str.

Pad 5

FX 4

88

Perc.

J. Gtr.

E. Bass

A.

Tape Smp. Str.

Pad 5

FX 4

89

Perc.

J. Gtr.

J. Gtr.

J. Gtr.

E. Bass

A.

Tape Smp. Str

Pad 5

FX 4

90

Perc.

J. Gtr.

J. Gtr.

J. Gtr.

E. Bass

A.

Tape Smp. Str.

Pad 5

FX 4

92

Perc.

J. Gtr.

E. Bass

A.

Tape Smp. Str.

Pad 5

FX 4

93

Perc.

J. Gtr.

J. Gtr.

J. Gtr.

E. Bass

A.

Tape Smp. Str

Pad 5

FX 4

94

Perc.

J. Gtr.

J. Gtr.

J. Gtr.

E. Bass

A.

Tape Smp. Str.

Pad 5

FX 4

96

Perc.

J. Gtr.

E. Bass

A.

Tape Smp. Str.

Pad 5

FX 4

98

This musical score page, numbered 98, contains the following parts:

- Alto Sax.**: Melodic line in treble clef with a key signature of one flat.
- Perc.**: Percussion part with a complex rhythmic pattern of eighth and sixteenth notes.
- J. Gtr.**: Three guitar staves. The top staff is in treble clef with a key signature of one flat. The middle and bottom staves are in treble clef with a key signature of one sharp.
- E. Bass**: Bass line in bass clef with a key signature of one sharp.
- A.**: Another melodic line in treble clef with a key signature of one flat.
- Tape Smp. Str.**: A track with a key signature of one sharp, featuring a long, sustained note.
- Pad 5**: A track in treble clef with a key signature of one flat, mostly silent.
- FX 4**: A track in treble clef with a key signature of one flat, featuring a short melodic phrase.

100

Alto Sax.

Perc.

J. Gtr.

J. Gtr.

J. Gtr.

J. Gtr.

E. Bass

A.

Tape Smp. Str

102

Alto Sax. Perc. J. Gtr. J. Gtr. J. Gtr. E. Bass A. Tape Smp. Str.

Alto Sax. Perc. J. Gtr. J. Gtr. J. Gtr. E. Bass A. Tape Smp. Str.

106

Alto Sax.
Perc.
J. Gtr.
J. Gtr.
J. Gtr.
J. Gtr.
E. Bass
A.
Tape Smp. Str.

108

Alto Sax.
Perc.
J. Gtr.
J. Gtr.
J. Gtr.
E. Bass
A.
Tape Smp. Str.

110

Alto Sax.

Perc.

J. Gtr.

J. Gtr.

J. Gtr.

E. Bass

A.

Tape Smp. Str

111

Alto Sax.

Perc.

J. Gtr.

J. Gtr.

E. Bass

A.

Tape Smp. Str

113

Alto Sax.
Perc.
J. Gtr.
J. Gtr.
J. Gtr.
E. Bass
A.
Tape Smp. Str.

114

Alto Sax.
Perc.
J. Gtr.
J. Gtr.
J. Gtr.
E. Bass
A.
Tape Smp. Str.

116

Alto Sax.
Perc.
J. Gtr.
J. Gtr.
E. Bass
A.
Tape Smp. Str.

117

Alto Sax.
Perc.
J. Gtr.
J. Gtr.
J. Gtr.
J. Gtr.
E. Bass
A.
Tape Smp. Str.

118

Alto Saxophone

♩ = 116,000084

17

21

26

31

35

40

45

50

55

60

V.S.

Percussion

♩ = 116,000084

4

6

8

10

12

14

16

18

20

V.S.

Percussion

22

24

26

28

30

32

34

36

38

40

42

44

46

48

50

52

54

56

58

60

Percussion

V.S.

102

104

106

108

110

112

114

116

117

119

Alto Xylophone

♩ = 116,000084

20

23

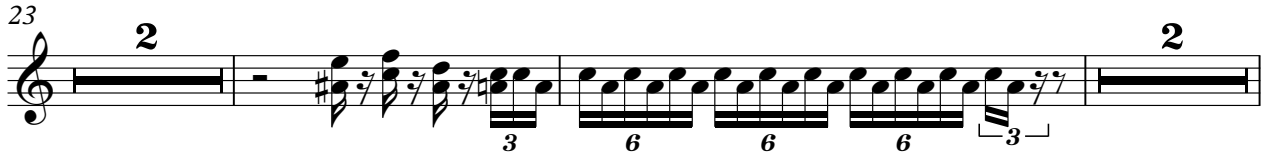

29

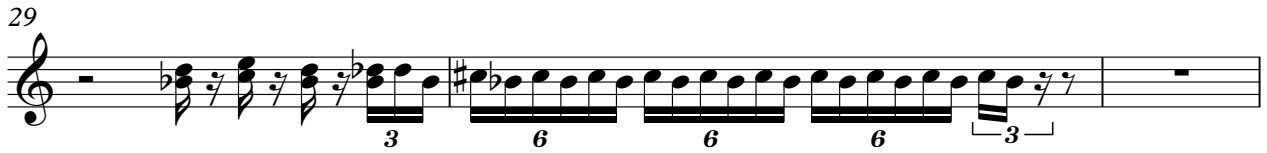

32

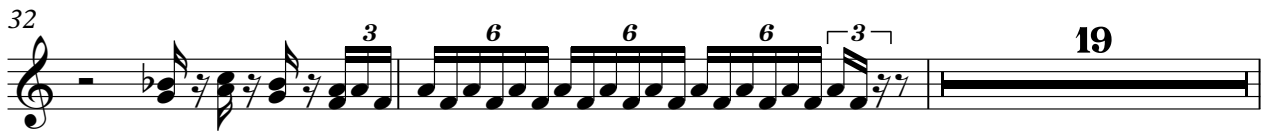

53

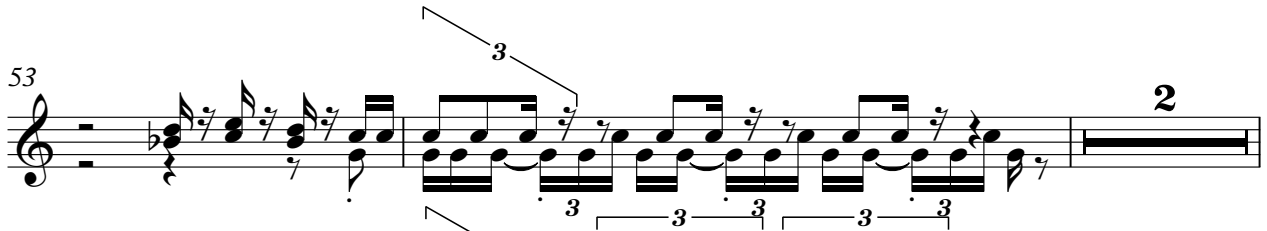

57

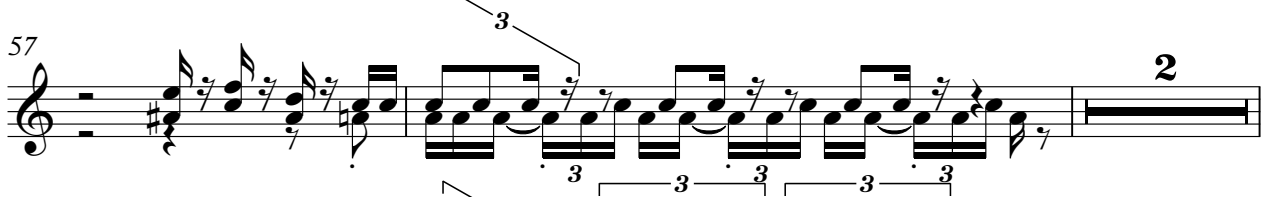

61

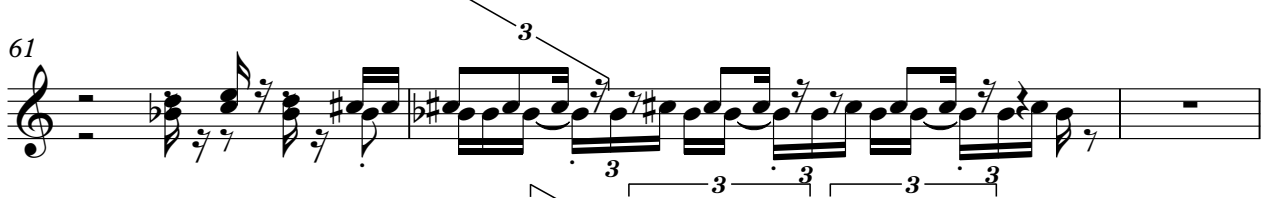

64

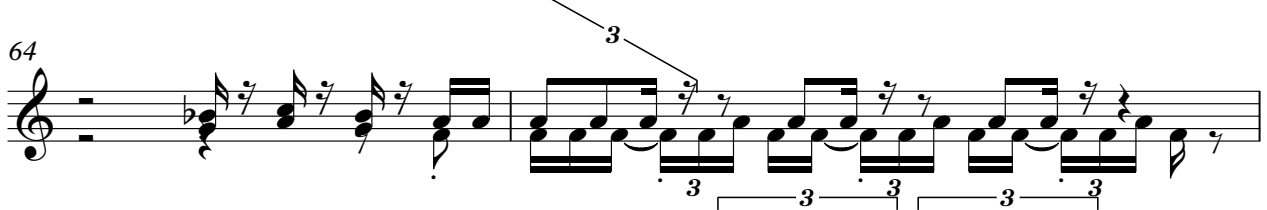

66

53

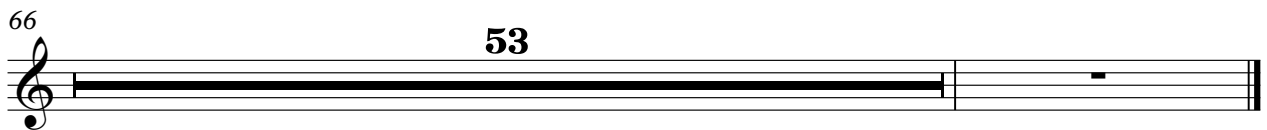

Jazz Guitar

♩ = 116,000084

4

9

17

35

39

45

49

66

70

76

81

2

86

2

93

2

99

2

103

2

108

2

113

2

117

2

119

2

Jazz Guitar

♩ = 116,000084

4

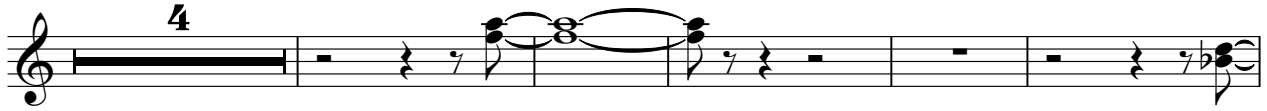

10

2

19

17

2

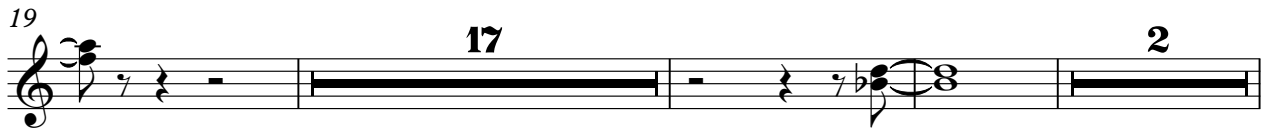

41

6

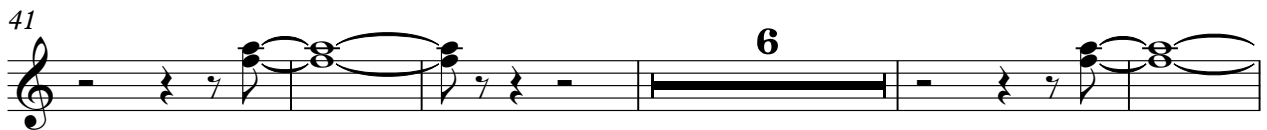

52

16

2

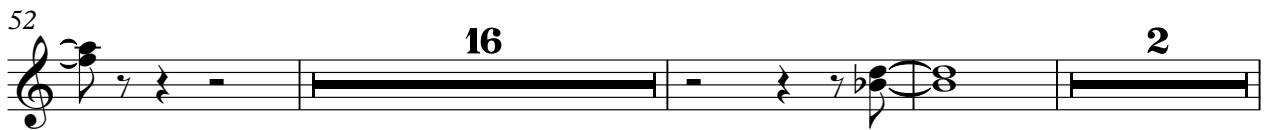

73

9

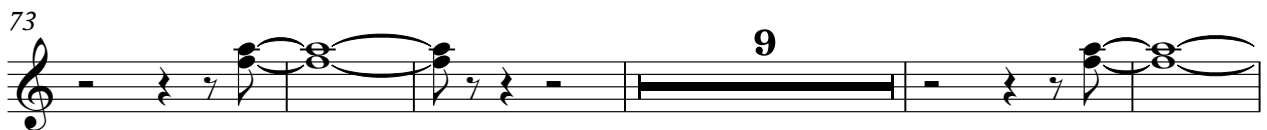

87

2

95

6

2

106

9

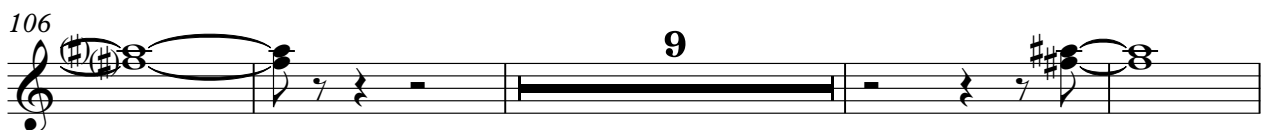

119

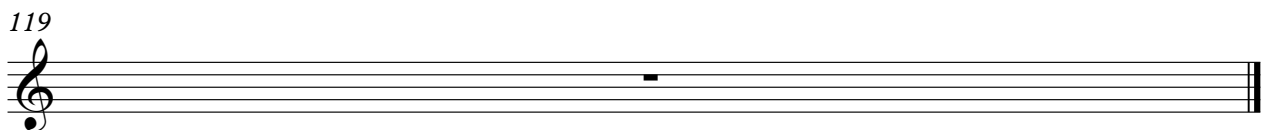

Jazz Guitar

♩ = 116,000084
2

5
7
9
11
13
15
17
20
25

V.S.

57

62

67

69

71

73

75

77

79

81

V.S.

Jazz Guitar

Jazz Guitar

103

105

107

109

111

113

115

117

Jazz Guitar

♩ = 116,000084
LAGUNABL

18

21

24

27

30

33

37

41

45

49

V.S.

53

57

61

65

70

74

78

82

100

104

107

110

114

116

119

5-string Fretless Electric Bass

♩ = 116,000084

106

111

115

119

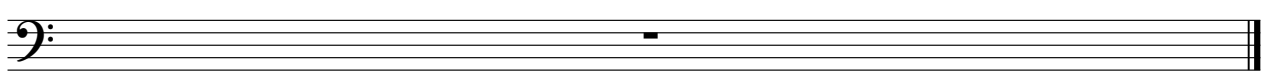

Alto

♩ = 116,000084

26

30

34

39

44

49

9

62

66

71

76

V.S.

81

86

91

96

101

106

111

115

119

Tape Sampler Keyboard [Strings]

♩ = 116,000084

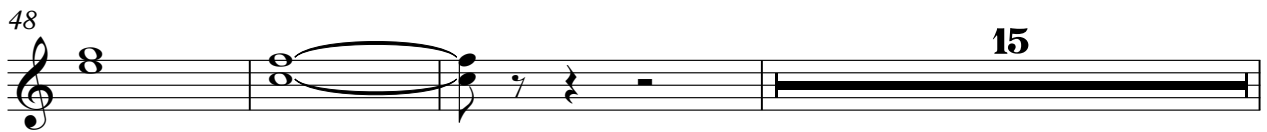
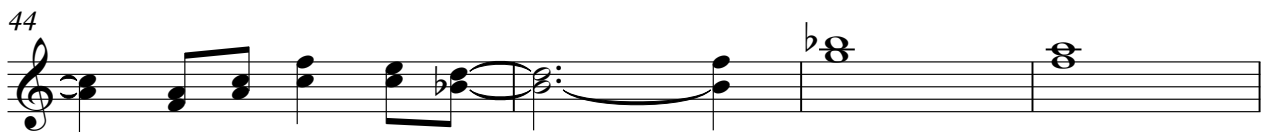

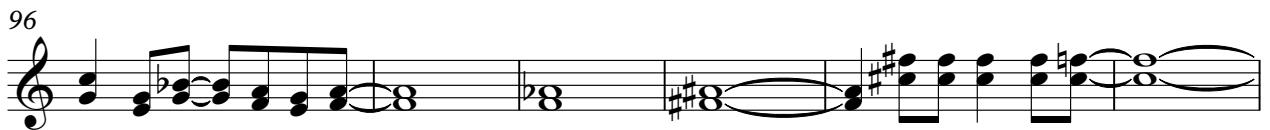

119

Pad 5 (Bowed)

♩ = 116,000084

2

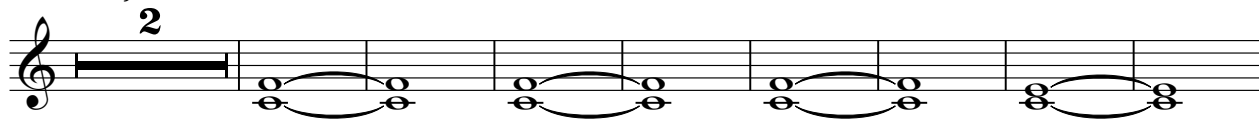

11

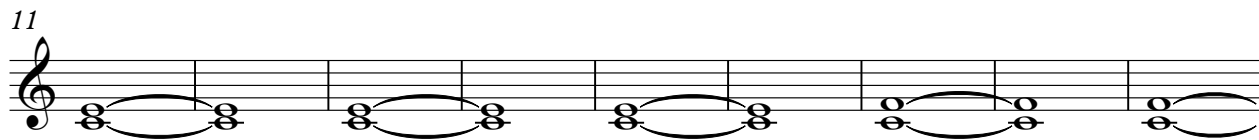

20

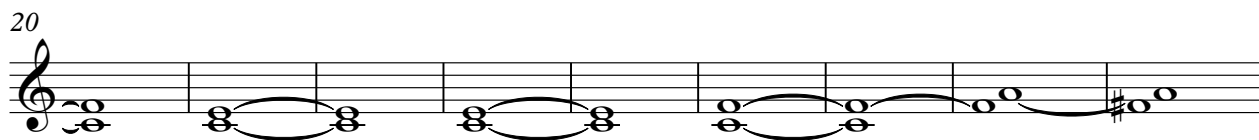

29

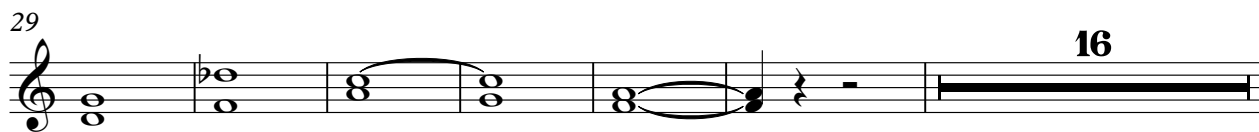

51

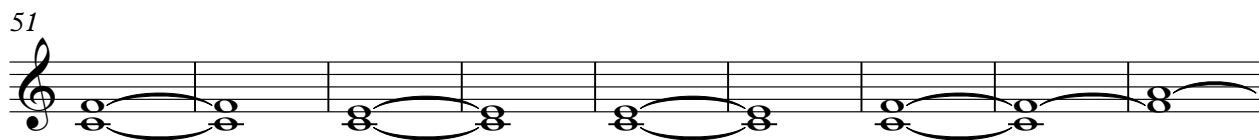

60

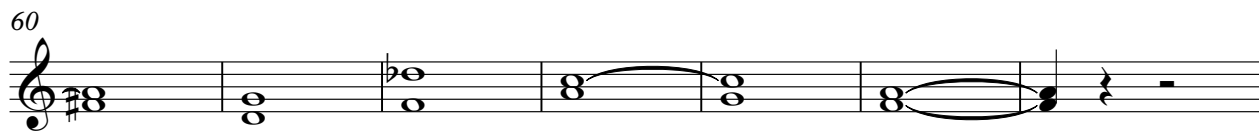

67

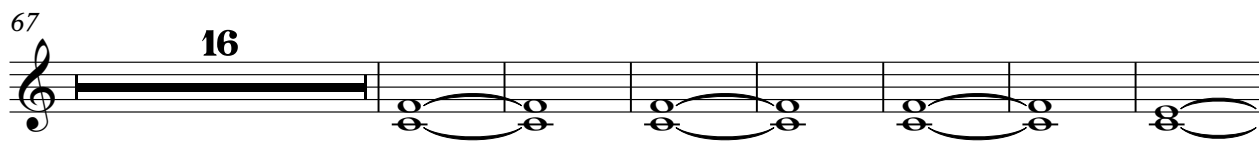

90

96

119

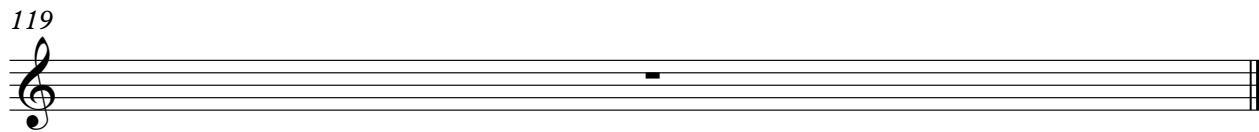

FX 4 (Atmosphere)

♩ = 116,000084

V.S.

91

93

95

97

99

19

119
