

Die Paldauer - Na Endlich Du

♩ = 122,000816

- FLUTE**: Treble clef, 4/4 time, rests in all three measures.
- MELODY**: Treble clef, 4/4 time, rests in all three measures.
- DRUMS**: Drum notation, 4/4 time, rests in the first two measures, followed by a snare and cymbal pattern in the third measure.
- MUTED GTR**: Treble clef, 4/4 time, rests in all three measures.
- CLEAN GTR**: Treble clef, 4/4 time, rests in all three measures.
- FINGERDBAS**: Bass clef, 4/4 time, rests in the first two measures, followed by a single note in the third measure.
- CHOIR AAHS**: Treble clef, 4/4 time, rests in all three measures.
- SYN STR 1**: Treble clef, 4/4 time, rests in the first two measures, followed by a sequence of chords in the third measure.
- FANTASIA**: Treble clef, 4/4 time, rests in all three measures.
- ATMOSPHERE**: Treble clef, 4/4 time, rests in the first two measures, followed by a sequence of chords in the third measure.
- STRINGS**: Bass clef, 4/4 time, rests in the first two measures, followed by a sequence of chords in the third measure.

♩ = 122,000816

4

DRUMS

MUSIC BOX

FINGERDBAS

SYN STR 1

ATMOSPHERE

STRINGS

6

DRUMS

MUSIC BOX

FINGERDBAS

SYN STR 1

ATMOSPHERE

STRINGS

8

DRUMS

MUSIC BOX

FINGERDBAS

SYN STR 1

ATMOSPHERE

STRINGS

10

DRUMS

MUSIC BOX

FINGERDBAS

SYN STR 1

ATMOSPHERE

STRINGS

12

FLUTE

MELODY

DRUMS

MUSIC BOX

MUTED GTR

FINGERDBAS

SYN STR 1

ATMOSPHERE

STRINGS

14

MELODY

DRUMS

MUTED GTR

FINGERDBAS

ATMOSPHERE

16

MELODY

DRUMS

MUTED GTR

CLEAN GTR

FINGERDBAS

SYN STR 1

ATMOSPHERE

MELODY

18

DRUMS

MUTED GTR

FINGERDBAS

SYN STR 1

ATMOSPHERE

Detailed description of the musical score: The score is for six instruments. MELODY (treble clef) starts at measure 18 with a quarter note G4 (sharp), followed by a quarter rest, then a triplet of quarter notes (A4, B4, C5). DRUMS (drum clef) has a pattern of eighth notes with 'x' marks above them, indicating a specific drum sound. MUTED GTR (treble clef) has a rhythmic pattern of eighth notes with a sharp sign above each note. FINGERDBAS (bass clef) has a rhythmic pattern of eighth notes with a sharp sign above each note. SYN STR 1 (treble clef) has a long note (half note) with a sharp sign above it. ATMOSPHERE (treble clef) has a melodic line starting with a quarter note G4 (sharp), followed by a half note G4 (sharp), and then a series of quarter notes (A4, B4, C5, D5, E5, F5, G5).

20

MELODY

DRUMS

MUSIC BOX

MUTED GTR

CLEAN GTR

FINGERDBAS

CHOIR AAHS

SYN STR 1

ATMOSPHERE

22

MELODY

DRUMS

MUTED GTR

FINGERDBAS

CHOIR AAHS

SYN STR 1

ATMOSPHERE

24

MELODY

DRUMS

MUSIC BOX

MUTED GTR

CLEAN GTR

FINGERDBAS

CHOIR AAHS

SYN STR 1

FANTASIA

ATMOSPHERE

26

MELODY

DRUMS

MUTED GTR

CLEAN GTR

FINGERDBAS

CHOIR AAHS

SYN STR 1

ATMOSPHERE

28

MELODY

DRUMS

MUSIC BOX

MUTED GTR

CLEAN GTR

FINGERDBAS

CHOIR AAHS

SYN STR 1

FANTASIA

ATMOSPHERE

STRINGS

30

MELODY

DRUMS

MUSIC BOX

MUTED GTR

FINGERDBAS

CHOIR AAHS

SYN STR 1

FANTASIA

ATMOSPHERE

STRINGS

32

MELODY

DRUMS

MUSIC BOX

MUTED GTR

FINGERDBAS

CHOIR AAHS

SYN STR 1

FANTASIA

ATMOSPHERE

STRINGS

34

MELODY

DRUMS

MUSIC BOX

MUTED GTR

CLEAN GTR

FINGERDBAS

CHOIR AAHS

SYN STR 1

FANTASIA

ATMOSPHERE

STRINGS

36

MELODY

DRUMS

MUSIC BOX

MUTED GTR

FINGERDBAS

CHOIR AAHS

SYN STR 1

FANTASIA

ATMOSPHERE

STRINGS

38

MELODY

DRUMS

MUSIC BOX

MUTED GTR

CLEAN GTR

FINGERDBAS

CHOIR AAHS

SYN STR 1

FANTASIA

ATMOSPHERE

STRINGS

40

MELODY

DRUMS

MUSIC BOX

MUTED GTR

FINGERDBAS

CHOIR AAHS

SYN STR 1

FANTASIA

ATMOSPHERE

STRINGS

42

MELODY

DRUMS

MUSIC BOX

MUTED GTR

CLEAN GTR

FINGERDBAS

CHOIR AAHS

SYN STR 1

FANTASIA

ATMOSPHERE

STRINGS

44

MELODY

DRUMS

MUSIC BOX

MUTED GTR

CLEAN GTR

FINGERDBAS

CHOIR AAHS

SYN STR 1

FANTASIA

ATMOSPHERE

STRINGS

46

MELODY

DRUMS

MUTED GTR

CLEAN GTR

FINGERDBAS

SYN STR 1

FANTASIA

ATMOSPHERE

STRINGS

48

MELODY

DRUMS

MUTED GTR

FINGERDBAS

SYN STR 1

ATMOSPHERE

50

MELODY

DRUMS

MUTED GTR

CLEAN GTR

FINGERDBAS

SYN STR 1

ATMOSPHERE

52

MELODY

DRUMS

MUTED GTR

FINGERDBAS

SYN STR 1

ATMOSPHERE

54

MELODY

DRUMS

MUSIC BOX

MUTED GTR

CLEAN GTR

FINGERDBAS

CHOIR AAHS

SYN STR 1

ATMOSPHERE

56

MELODY

DRUMS

MUTED GTR

FINGERDBAS

CHOIR AAHS

SYN STR 1

ATMOSPHERE

58

MELODY

DRUMS

MUSIC BOX

MUTED GTR

CLEAN GTR

FINGERDBAS

CHOIR AAHS

SYN STR 1

FANTASIA

ATMOSPHERE

60

MELODY

DRUMS

MUTED GTR

CLEAN GTR

FINGERDBAS

CHOIR AAHS

SYN STR 1

ATMOSPHERE

62

MELODY

DRUMS

MUSIC BOX

MUTED GTR

CLEAN GTR

FINGERDBAS

CHOIR AAHS

SYN STR 1

FANTASIA

ATMOSPHERE

STRINGS

64

MELODY

DRUMS

MUSIC BOX

MUTED GTR

CLEAN GTR

FINGERDBAS

CHOIR AAHS

SYN STR 1

FANTASIA

ATMOSPHERE

STRINGS

66

MELODY

DRUMS

MUSIC BOX

MUTED GTR

FINGERDBAS

CHOIR AAHS

SYN STR 1

FANTASIA

ATMOSPHERE

STRINGS

68

MELODY

DRUMS

MUSIC BOX

MUTED GTR

CLEAN GTR

FINGERDBAS

CHOIR AAHS

SYN STR 1

FANTASIA

ATMOSPHERE

STRINGS

70

MELODY

DRUMS

MUSIC BOX

MUTED GTR

CLEAN GTR

FINGERDBAS

CHOIR AAHS

SYN STR 1

FANTASIA

ATMOSPHERE

STRINGS

72

MELODY

DRUMS

MUSIC BOX

MUTED GTR

CLEAN GTR

FINGERDBAS

CHOIR AAHS

SYN STR 1

FANTASIA

ATMOSPHERE

STRINGS

74

MELODY

DRUMS

MUSIC BOX

MUTED GTR

FINGERDBAS

CHOIR AAHS

SYN STR 1

FANTASIA

ATMOSPHERE

STRINGS

76

MELODY

DRUMS

MUSIC BOX

MUTED GTR

CLEAN GTR

FINGERDBAS

CHOIR AAHS

SYN STR 1

FANTASIA

ATMOSPHERE

STRINGS

78

MELODY

DRUMS

MUSIC BOX

MUTED GTR

CLEAN GTR

FINGERDBAS

CHOIR AAHS

SYN STR 1

FANTASIA

ATMOSPHERE

STRINGS

80

MELODY

DRUMS

CLEAN GTR

FINGERDBAS

CHOIR AAHS

SYN STR 1

FANTASIA

ATMOSPHERE

STRINGS

82

MELODY

DRUMS

CLEAN GTR

FINGERDBAS

CHOIR AAHS

SYN STR 1

ATMOSPHERE

84

MELODY

DRUMS

CLEAN GTR

FINGERDBAS

CHOIR AAHS

SYN STR 1

ATMOSPHERE

86

MELODY

DRUMS

MUSIC BOX

FINGERDBAS

CHOIR AAHS

SYN STR 1

ATMOSPHERE

87

MELODY

DRUMS

CLEAN GTR

FINGERDBAS

CHOIR AAHS

SYN STR 1

ATMOSPHERE

88

MELODY

DRUMS

MUSIC BOX

CLEAN GTR

FINGERDBAS

CHOIR AAHS

SYN STR 1

ATMOSPHERE

STRINGS

89

MELODY

DRUMS

MUSIC BOX

CLEAN GTR

FINGERDBAS

CHOIR AAHS

SYN STR 1

FANTASIA

ATMOSPHERE

STRINGS

91

MELODY

DRUMS

MUSIC BOX

FINGERDBAS

CHOIR AAHS

SYN STR 1

FANTASIA

ATMOSPHERE

STRINGS

93

MELODY

DRUMS

MUSIC BOX

CLEAN GTR

FINGERDBAS

CHOIR AAHS

SYN STR 1

FANTASIA

ATMOSPHERE

STRINGS

95

MELODY

DRUMS

MUSIC BOX

FINGERDBAS

CHOIR AAHS

SYN STR 1

FANTASIA

ATMOSPHERE

STRINGS

96

MELODY

DRUMS

MUSIC BOX

FINGERDBAS

CHOIR AAHS

SYN STR 1

FANTASIA

ATMOSPHERE

STRINGS

98

MELODY

DRUMS

MUSIC BOX

CLEAN GTR

FINGERDBAS

CHOIR AAHS

SYN STR 1

FANTASIA

ATMOSPHERE

STRINGS

100

MELODY

DRUMS

MUSIC BOX

FINGERDBAS

CHOIR AAHS

SYN STR 1

FANTASIA

ATMOSPHERE

STRINGS

102

MELODY

DRUMS

MUSIC BOX

CLEAN GTR

FINGERDBAS

CHOIR AAHS

SYN STR 1

FANTASIA

ATMOSPHERE

STRINGS

104

MELODY

DRUMS

CLEAN GTR

FINGERDBAS

CHOIR AAHS

SYN STR 1

ATMOSPHERE

STRINGS

105

MELODY

DRUMS

MUSIC BOX

FINGERDBAS

CHOIR AAHS

SYN STR 1

FANTASIA

ATMOSPHERE

STRINGS

106

MELODY

DRUMS

MUSIC BOX

CLEAN GTR

FINGERDBAS

CHOIR AAHS

SYN STR 1

FANTASIA

ATMOSPHERE

STRINGS

108

MELODY

DRUMS

MUSIC BOX

CLEAN GTR

FINGERDBAS

CHOIR AAHS

SYN STR 1

FANTASIA

ATMOSPHERE

STRINGS

109

FLUTE

MELODY

DRUMS

MUSIC BOX

MUTED GTR

CLEAN GTR

FINGERDBAS

CHOIR AAHS

SYN STR 1

FANTASIA

ATMOSPHERE

STRINGS

FLUTE

Die Paldauer - Na Endlich Du

♩ = 122,000816

7 10

13

13 96 3

Die Paldauer - Na Endlich Du

MELODY

♩ = 122,000816

10

15

20

25

30

35

40

44

49

53

V.S.

MELODY

103

106

DRUMS

Die Paldauer - Na Endlich Du

♩ = 122,000816

V.S.

DRUMS

34

37

40

43

46

50

54

57

60

63

DRUMS

66

69

72

75

78

81

84

87

89

92

V.S.

4

DRUMS

95

98

101

104

107

♩ = 122,000816

6

9

13

25

31

34

37

41

43

7

3

3

9

MUSIC BOX

54

3

3

63

67

70

73

76

79

89

92

95

MUSIC BOX

98

101

105

107

♩ = 122,000816

11

14

16

18

20

22

24

26

28

31

V.S.

34

37

40

43

46

49

51

53

55

57

59

61

64

67

70

74

77

79

Die Paldauer - Na Endlich Du

CLEAN GTR

♩ = 122,000816

2

CLEAN GTR

87

94

102

107

33

36

39

42

45

48

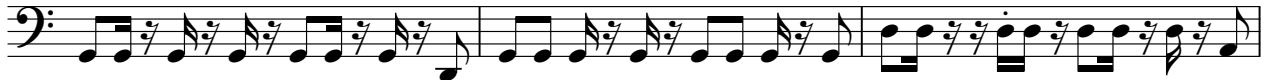

51

54

57

60

63

66

69

72

75

78

81

84

87

90

V.S.

54

59

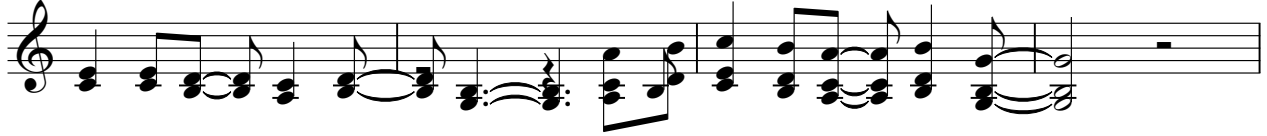

63

67

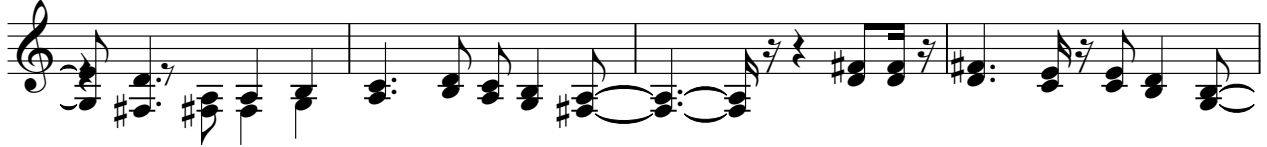

71

75

78

82

86

90

94

98

101

104

107

♩ = 122,000816

7

13 2

21

28

34

39

44

52

59

V.S.

66

71

77

84

91

96

101

105

107

FANTASIA

Die Paldauer - Na Endlich Du

♩ = 122,000816

22

3

29

34

39

44

11

59

3

66

71

76

78

8

89

94

99

103

107

3

♩ = 122,000816

6

10

15

20

25

30

34

38

42

47

52

56

61

66

70

74

78

85

90

Die Paldauer - Na Endlich Du

STRINGS

♩ = 122,000816

7

13 16

33

39

44 16

65

71

76 7

2
88

STRINGS

93

99

104

107

3