

Die Paldauer - Schwarzer Engel Einsamkeit 1

♩ = 123,002235

Percussion

Kora

Electric Bass

Celesta

Tape Sampler Keyboard [Strings]

Tape Sampler Keyboard [Strings]

Tape Sampler Keyboard [Strings]

♩ = 123,002235

Viola

4

7

10

Alto Sax.

Perc.

Kora

E. Bass

Cel.

Tape Smp. Str

Tape Smp. Str

Tape Smp. Str

Vla.

13

Alto Sax.

Perc.

E. Bass

Tape Smp. Str

Tape Smp. Str

Vla.

16

Alto Sax.
Perc.
E. Bass
Tape Smp. Str.
Tape Smp. Str.
Vla.

19

Alto Sax.
Perc.
E. Bass
Cel.
Tape Smp. Str.
Tape Smp. Str.
Vla.

22

Alto Sax. Perc. Kora E. Bass Cel. Tape Smp. Str. Tape Smp. Str. Vla.

25

Alto Sax. Perc. Kora E. Bass Cel. Tape Smp. Str. Tape Smp. Str. Tape Smp. Str. Vla.

- Alto Sax.**: Treble clef, melodic line with slurs and accents.
- Kora**: Treble clef, chordal accompaniment with slurs.
- E. Bass**: Bass clef, melodic line with slurs.
- Cel.**: Treble clef, sparse melodic fragments.
- Tape Smp. Str.** (first): Treble clef, chordal accompaniment with slurs.
- Tape Smp. Str.** (second): Treble clef, dense chordal accompaniment.
- Tape Smp. Str.** (third): Treble clef, dense chordal accompaniment.
- Vla.**: Bass clef, melodic line with slurs.

34

Alto Sax.

Perc.

Kora

E. Bass

Cel.

Tape Smp. Str.

Tape Smp. Str.

Tape Smp. Str.

Vla.

37

40

Alto Sax.

Perc.

Kora

E. Bass

Cel.

Tape Smp. Str.

Tape Smp. Str.

Tape Smp. Str.

Vla.

43

Perc.

Kora

E. Bass

Cel.

Tape Smp. Str.

Tape Smp. Str.

Tape Smp. Str.

Vla.

45

Perc.

Kora

E. Bass

Cel.

Tape Smp. Str.

Tape Smp. Str.

Tape Smp. Str.

Vla.

47

Alto Sax.

Perc.

Kora

E. Bass

Cel.

Tape Smp. Str

Tape Smp. Str

Tape Smp. Str

Vla.

50

Alto Sax.

Perc.

E. Bass

Tape Smp. Str

Tape Smp. Str

Vla.

53

Alto Sax.

Perc.

E. Bass

Tape Smp. Str.

Tape Smp. Str.

Vla.

56

Alto Sax.

Perc.

E. Bass

Cel.

Tape Smp. Str.

Tape Smp. Str.

Vla.

59

Alto Sax.
Perc.
Kora
E. Bass
Cel.
Tape Smp. Str.
Tape Smp. Str.
Vla.

62

Alto Sax.
Perc.
Kora
E. Bass
Cel.
Tape Smp. Str.
Tape Smp. Str.
Tape Smp. Str.
Vla.

65

68

Alto Sax.

Perc.

Kora

E. Bass

Cel.

Tape Smp. Str.

Tape Smp. Str.

Tape Smp. Str.

Vla.

71

Alto Sax. Perc. Kora E. Bass Cel. Tape Smp. Str. Tape Smp. Str. Tape Smp. Str. Vla.

74

Alto Sax.

Perc.

Kora

E. Bass

Cel.

Tape Smp. Str.

Tape Smp. Str.

Tape Smp. Str.

Vla.

77

Alto Sax. Perc. Kora E. Bass Cel. Tape Smp. Str. Tape Smp. Str. Tape Smp. Str. Vla.

80

Perc. Kora E. Bass Cel. Tape Smp. Str. Tape Smp. Str. Tape Smp. Str. Vla.

83

Perc.

Kora

E. Bass

Cel.

Tape Smp. Str.

Tape Smp. Str.

Tape Smp. Str.

Vla.

86

Perc.

Kora

E. Bass

Cel.

Tape Smp. Str.

Tape Smp. Str.

Tape Smp. Str.

Vla.

88

Alto Sax.

Perc.

Kora

E. Bass

Cel.

Tape Smp. Str

Tape Smp. Str

Tape Smp. Str

Vla.

91

Alto Sax.

Perc.

Kora

E. Bass

Cel.

Tape Smp. Str

Tape Smp. Str

Tape Smp. Str

Vla.

94

Alto Sax. Perc. Kora E. Bass Cel. Tape Smp. Str. Tape Smp. Str. Tape Smp. Str. Vla.

96

Alto Sax. Perc. Kora E. Bass Cel. Tape Smp. Str. Tape Smp. Str. Tape Smp. Str. Vla.

98

Alto Sax.

Perc.

Kora

E. Bass

Cel.

Tape Smp. Str

Tape Smp. Str

Tape Smp. Str

Vla.

102

Alto Sax.

Kora

Cel.

Tape Smp. Str

Tape Smp. Str

Tape Smp. Str

Vla.

109

Tape Smp. Str

Alto Saxophone

Die Paldauer - Schwarzer Engel Einsamkeit 1

♩ = 123,002235

10

15

20

25

30

35

39

4

Alto Saxophone

47

52

58

64

69

74

79

91

96

99

Die Paldauer - Schwarzer Engel Einsamkeit 1

Percussion

♩ = 123,002235

V.S.

40

43

46

50

54

58

62

66

70

73

Percussion

77

80

84

87

90

94

98

♩ = 123,002235

6

11

26

31

36

41

45

12

♩ = 123,002235

2

7

12

17

23

29

34

39

44

49

V.S.

54

60

65

70

75

80

86

92

97

14

Celesta

Die Paldauer - Schwarzer Engel Einsamkeit 1

♩ = 123,002235

2

9

22

28

34

39

46

58

65

71

76

82

88

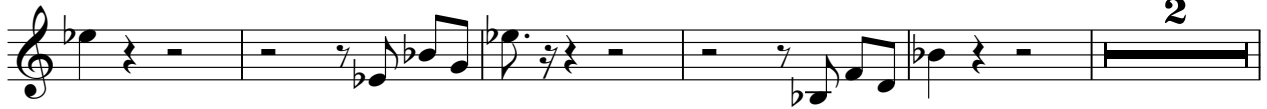

95

99

Tape Sampler Keyboard [Strings] Die Paldauer - Schwarzer Engel Einsamkeit 1

♩ = 123,002235

6

11 **16**

30

35

40

44 **16**

64

69

74

78

82

87

92

Tape Sampler Keyboard [Strings] Die Paldauer - Schwarzer Engel Einsamkeit 1

♩ = 123,002235

2

5

8

11

17

22

27

30

33

36

V.S.

39

42

45

48

54

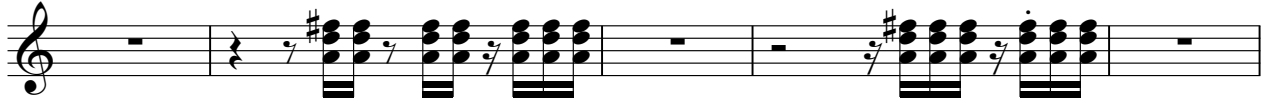

59

63

67

70

73

19

21

23

25

28

30

32

34

36

38

40

42

44

46

48

50

V.S.

52

54

56

58

60

62

65

67

69

71

73

75

77

79

82

84

V.S.

109

Viola

Die Paldauer - Schwarzer Engel Einsamkeit 1

♩ = 123,002235

7

13

21

27

32

37

42

47

55

V.S.

62

67

72

77

82

86

90

95

99