

Die Paldauer - Schwarzer Engel Einsamkeit 2

♩ = 120,000000

DRUMS

FINGERDBAS

SYN BASS 1

SYN BASS 1

SYN STR 1

CALLOPE

HALO PAD

ATMOSPHERE

ATMOSPHERE

♩ = 120,000000

VOICE OOHS

6

DRUMS

FINGERDBAS

SYN BASS 1

SYN BASS 1

SYN STR 1

ATMOSPHERE

ATMOSPHERE

9

DRUMS

FINGERDBAS

SYN BASS 1

SYN BASS 1

SYN STR 1

ATMOSPHERE

ATMOSPHERE

12

DRUMS

FINGERDBAS

SYN BASS 1

SYN BASS 1

CALLOPE

HALO PAD

16

DRUMS

FINGERDBAS

SYN BASS 1

SYN BASS 1

CALLOPE

HALO PAD

19

DRUMS

FINGERDBAS

SYN BASS 1

SYN BASS 1

CALLIOPE

HALO PAD

ATMOSPHERE

VOICE OOHS

23

DRUMS

FINGERDBAS

SYN BASS 1

SYN BASS 1

CALLIOPE

HALO PAD

ATMOSPHERE

VOICE OOHS

26

DRUMS

FINGERDBAS

SYN BASS 1

SYN BASS 1

SYN STR 1

CALLIOPE

HALO PAD

ATMOSPHERE

ATMOSPHERE

VOICE OOHS

30

DRUMS

FINGERDBAS

SYN BASS 1

SYN BASS 1

SYN STR 1

CALLIOPE

ATMOSPHERE

ATMOSPHERE

VOICE OOHS

33

DRUMS

FINGERDBAS

SYN BASS 1

SYN BASS 1

SYN STR 1

CALLIOPE

ATMOSPHERE

ATMOSPHERE

VOICE OOHs

36

DRUMS

FINGERDBAS

SYN BASS 1

SYN BASS 1

SYN STR 1

CALLIOPE

ATMOSPHERE

ATMOSPHERE

VOICE OOHs

39

DRUMS

FINGERDBAS

SYN BASS 1

SYN BASS 1

SYN STR 1

CALLIOPE

ATMOSPHERE

ATMOSPHERE

VOICE OOHs

42

DRUMS

FINGERDBAS

SYN BASS 1

SYN BASS 1

SYN STR 1

CALLIOPE

ATMOSPHERE

ATMOSPHERE

VOICE OOHs

45

DRUMS

FINGERDBAS

SYN BASS 1

SYN BASS 1

SYN STR 1

ATMOSPHERE

ATMOSPHERE

48

DRUMS

FINGERDBAS

SYN BASS 1

SYN BASS 1

SYN STR 1

CALLOPE

HALO PAD

ATMOSPHERE

51

DRUMS

FINGERDBAS

SYN BASS 1

SYN BASS 1

CALLOPE

HALO PAD

54

DRUMS

FINGERDBAS

SYN BASS 1

SYN BASS 1

CALLOPE

HALO PAD

VOICE OOHS

57

DRUMS

FINGERDBAS

SYN BASS 1

SYN BASS 1

CALLOPE

HALO PAD

ATMOSPHERE

VOICE OOHs

61

DRUMS

FINGERDBAS

SYN BASS 1

SYN BASS 1

CALLOPE

HALO PAD

VOICE OOHs

64

DRUMS

FINGERDBAS

SYN BASS 1

SYN BASS 1

SYN STR 1

CALLIOPE

HALO PAD

ATMOSPHERE

ATMOSPHERE

VOICE OOHs

67

DRUMS

FINGERDBAS

SYN BASS 1

SYN BASS 1

SYN STR 1

CALLIOPE

ATMOSPHERE

ATMOSPHERE

VOICE OOHs

70

DRUMS

FINGERDBAS

SYN BASS 1

SYN BASS 1

SYN STR 1

CALLIOPE

ATMOSPHERE

ATMOSPHERE

VOICE OOHs

73

DRUMS

FINGERDBAS

SYN BASS 1

SYN BASS 1

SYN STR 1

CALLIOPE

ATMOSPHERE

ATMOSPHERE

VOICE OOHs

76

DRUMS

FINGERDBAS

SYN BASS 1

SYN BASS 1

SYN STR 1

CALLIOPE

ATMOSPHERE

ATMOSPHERE

VOICE OOHs

79

DRUMS

FINGERDBAS

SYN BASS 1

SYN BASS 1

SYN STR 1

CALLIOPE

ATMOSPHERE

ATMOSPHERE

VOICE OOHs

82

DRUMS

FINGERDBAS

SYN BASS 1

SYN BASS 1

SYN STR 1

ATMOSPHERE

ATMOSPHERE

85

DRUMS

FINGERDBAS

SYN BASS 1

SYN BASS 1

SYN STR 1

ATMOSPHERE

ATMOSPHERE

88

DRUMS

FINGERDBAS

SYN BASS 1

SYN BASS 1

SYN STR 1

CALLIOPE

ATMOSPHERE

ATMOSPHERE

VOICE OOHS

91

DRUMS

FINGERDBAS

SYN BASS 1

SYN BASS 1

SYN STR 1

CALLIOPE

ATMOSPHERE

ATMOSPHERE

VOICE OOHS

94

DRUMS

FINGERDBAS

SYN BASS 1

SYN BASS 1

SYN STR 1

CALLIOPE

ATMOSPHERE

ATMOSPHERE

VOICE OOHs

97

DRUMS

FINGERDBAS

SYN BASS 1

SYN BASS 1

SYN STR 1

CALLIOPE

ATMOSPHERE

ATMOSPHERE

VOICE OOHs

99

DRUMS

FINGERDBAS

SYN BASS 1

SYN BASS 1

SYN STR 1

CALLIOPE

HALO PAD

ATMOSPHERE

ATMOSPHERE

VOICE OOHs

DRUMS

Die Paldauer - Schwarzer Engel Einsamkeit 2

♩ = 120,000000

V.S.

DRUMS

31

33

35

37

39

41

43

45

47

49

DRUMS

53

57

61

65

68

70

72

74

76

78

V.S.

DRUMS

80

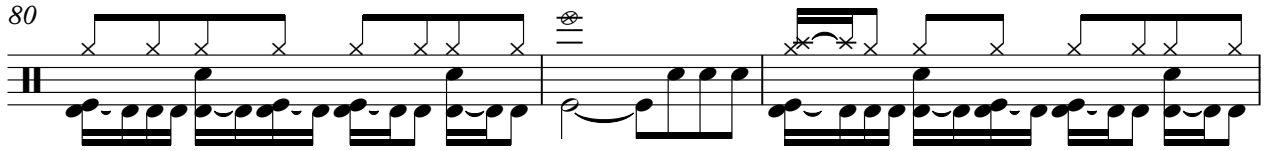

83

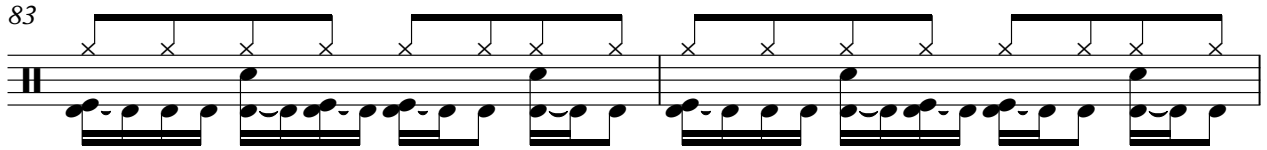

85

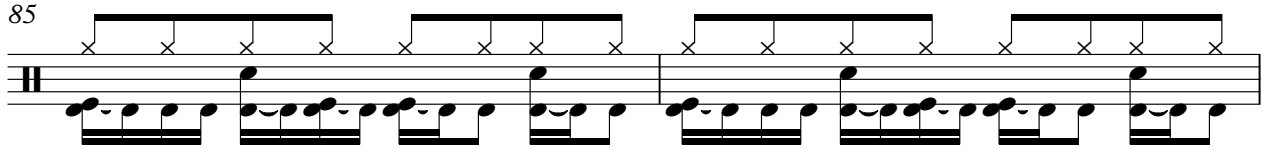

87

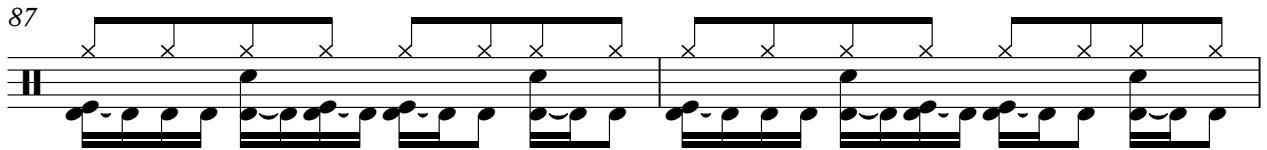

89

91

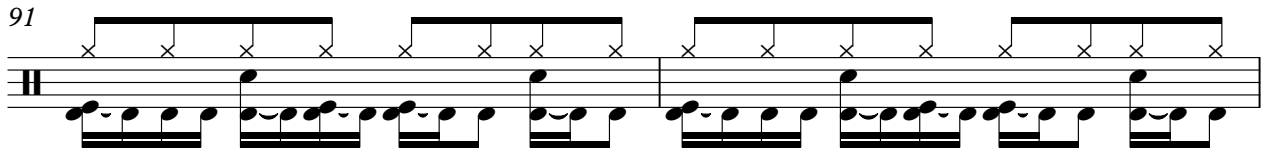

93

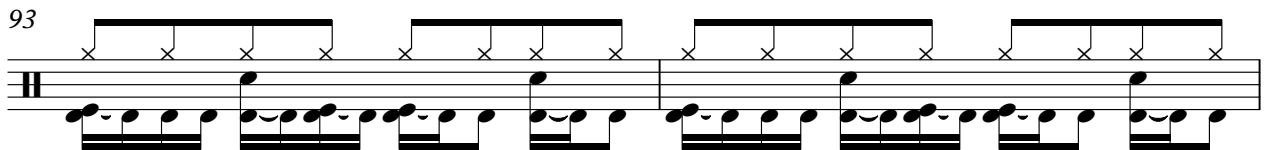

95

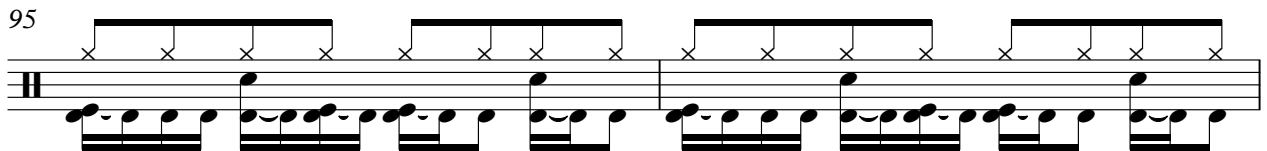

97

99

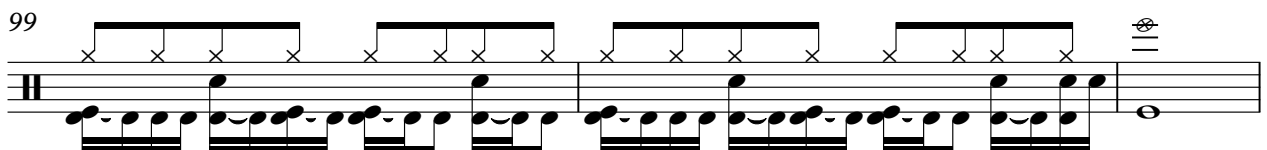

102

**2**

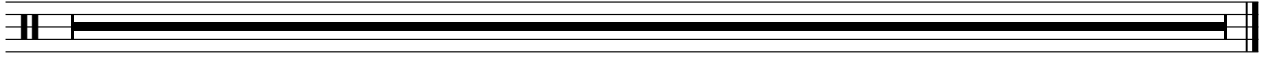

♩ = 120,000000

2

8

13

18

24

30

35

40

45

50

V.S.

55

61

67

72

77

83

89

95

99

SYN BASS 1

Die Paldauer - Schwarzer Engel Einsamkeit 2

♩ = 120,000000

2

6

8

10

12

14

16

18

20

22

V.S.

SYN BASS 1

24

26

29

31

33

35

37

39

41

43

SYN BASS 1

45

47

49

51

53

55

57

59

61

63

SYN BASS 1

66

68

70

72

74

76

78

80

83

85

SYN BASS 1

87

89

91

93

95

97

99

102

2

SYN BASS 1

Die Paldauer - Schwarzer Engel Einsamkeit 2

♩ = 120,000000

2

7

11

17

23

29

34

39

44

48

SYN BASS 1

54

60

66

71

76

81

86

91

96

99

102

**2**

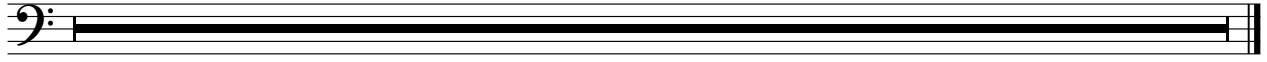

♩ = 120,000000

7

12 **16**

32

37

42

46 **16**

## SYN STR 1

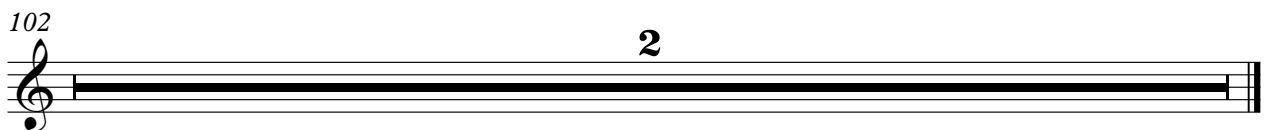
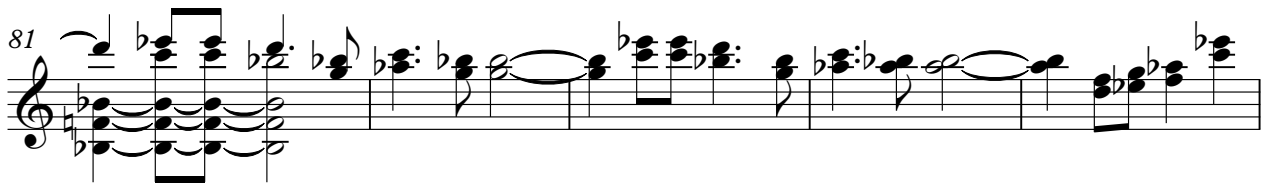

CALLIOPE

Die Paldauer - Schwarzer Engel Einsamkeit 2

♩ = 120,000000

10

15

20

25

30

35

40

4

48

53

58

62

67

72

77

89

95

99

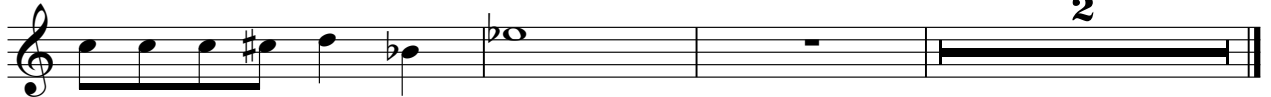

♩ = 120,000000

**10**

18

27

**20**

53

61

**36**

102

**2**

ATMOSPHERE

Die Paldauer - Schwarzer Engel Einsamkeit 2

♩ = 120,000000

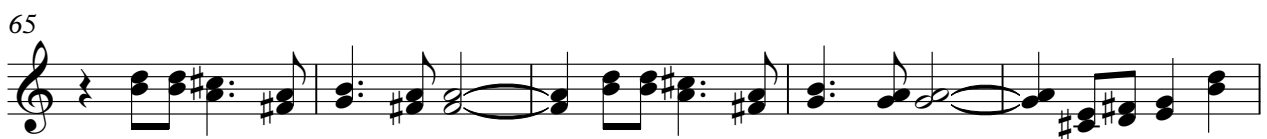

V.S.

ATMOSPHERE

86

91

96

102

2

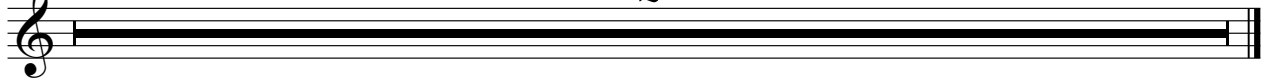

ATMOSPHERE

Die Paldauer - Schwarzer Engel Einsamkeit 2

♩ = 120,000000

2

8

9

21

3

29

35

41

47

9

58

3

## ATMOSPHERE

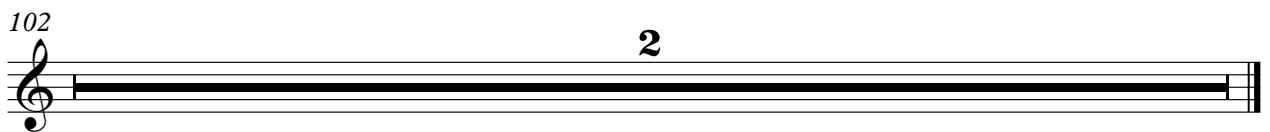

VOICE OOHS

Die Paldauer - Schwarzer Engel Einsamkeit 2

♩ = 120,000000

17

22

26

31

36

41

12

57

61

65

70

V.S.

VOICE OOHS

75

81

93

98

102

