

Die Paldauer - Sempre Amore

♩ = 127,000252

5

DRUMS

DISTORTION

A.PIANO 3

SYN BASS 2

STRINGS

7

DRUMS

DISTORTION

A.PIANO 3

SYN BASS 2

STRINGS

9

DRUMS

DISTORTION

A.PIANO 3

SYN BASS 2

STRINGS

11

DRUMS

DISTORTION

A.PIANO 3

SYN BASS 2

STRINGS

13

DRUMS

DISTORTION

A.PIANO 3

SYN BASS 2

STRINGS

MELODY

15

DRUMS

A.PIANO 3

SYN BASS 2

STRINGS

MELODY

17

DRUMS

A.PIANO 3

SYN BASS 2

BRIGHTNESS

STRINGS

MELODY

19

DRUMS

A.PIANO 3

SYN BASS 2

STRINGS

MELODY

21

DRUMS

A.PIANO 3

SYN BASS 2

BRIGHTNESS

STRINGS

MELODY

23

DRUMS

A.PIANO 3

SYN BASS 2

STRINGS

MELODY

25

DRUMS

A.PIANO 3

SYN BASS 2

STRINGS

MELODY

27

DRUMS

A.PIANO 3

SYN BASS 2

STRINGS

MELODY

29

DRUMS

CHOIR AAHS

A.PIANO 3

SYN BASS 2

STRINGS

MELODY

31

DRUMS

CHOIR AAHS

A.PIANO 3

SYN BASS 2

STRINGS

MELODY

33

DRUMS

A.PIANO 3

SYN BASS 2

SYNVOX

STRINGS

MELODY

35

DRUMS

A.PIANO 3

SYN BASS 2

SYNVOX

STRINGS

MELODY

37

DRUMS

CHOIR AAHS

A.PIANO 3

SYN BASS 2

SYNVOX

STRINGS

MELODY

39

DRUMS

CHOIR AAHS

A.PIANO 3

SYN BASS 2

STRINGS

MELODY

41

DRUMS

A.PIANO 3

SYN BASS 2

SYNVOX

STRINGS

MELODY

43

DRUMS

A.PIANO 3

SYN BASS 2

SYNVOX

STRINGS

MELODY

45

DRUMS

CHOIR AAHS

A.PIANO 3

SYN BASS 2

SYNVOX

STRINGS

MELODY

47

DRUMS

A.PIANO 3

SYN BASS 2

STRINGS

MELODY

49

DRUMS

A.PIANO 3

SYN BASS 2

STRINGS

MELODY

51

DRUMS

A.PIANO 3

SYN BASS 2

BRIGHTNESS

STRINGS

MELODY

53

DRUMS

A.PIANO 3

SYN BASS 2

STRINGS

MELODY

55

DRUMS

A.PIANO 3

SYN BASS 2

BRIGHTNESS

STRINGS

MELODY

57

DRUMS

A.PIANO 3

SYN BASS 2

STRINGS

MELODY

59

DRUMS

A.PIANO 3

SYN BASS 2

STRINGS

MELODY

61

DRUMS

A.PIANO 3

SYN BASS 2

STRINGS

MELODY

63

DRUMS

CHOIR AAHS

A.PIANO 3

SYN BASS 2

STRINGS

MELODY

65

DRUMS

CHOIR AAHS

A.PIANO 3

SYN BASS 2

STRINGS

MELODY

67

DRUMS

A.PIANO 3

SYN BASS 2

SYNVOX

STRINGS

MELODY

69

DRUMS

A.PIANO 3

SYN BASS 2

SYNVOX

STRINGS

MELODY

71

DRUMS

CHOIR AAHS

A.PIANO 3

SYN BASS 2

SYNVOX

STRINGS

MELODY

73

DRUMS

CHOIR AAHS

A.PIANO 3

SYN BASS 2

STRINGS

MELODY

75

DRUMS

A.PIANO 3

SYN BASS 2

SYNVOX

STRINGS

MELODY

77

DRUMS

A.PIANO 3

SYN BASS 2

SYNVOX

STRINGS

MELODY

79

DRUMS

DISTORTION

CHOIR AAHS

A.PIANO 3

SYN BASS 2

SYNVOX

STRINGS

MELODY

81

DRUMS

DISTORTION

A.PIANO 3

SYN BASS 2

STRINGS

83

DRUMS

DISTORTION

A.PIANO 3

SYN BASS 2

STRINGS

85

DRUMS

DISTORTION

A.PIANO 3

SYN BASS 2

STRINGS

87

DRUMS

DISTORTION

CHOIR AAHS

A.PIANO 3

SYN BASS 2

STRINGS

MELODY

89

DRUMS

CHOIR AAHS

A.PIANO 3

SYN BASS 2

STRINGS

MELODY

91

DRUMS

A.PIANO 3

SYN BASS 2

SYNVOX

STRINGS

MELODY

93

DRUMS

A.PIANO 3

SYN BASS 2

SYNVOX

STRINGS

MELODY

95

DRUMS

CHOIR AAHS

A.PIANO 3

SYN BASS 2

SYNVOX

STRINGS

MELODY

97

DRUMS

A.PIANO 3

SYN BASS 2

SYNVOX

STRINGS

MELODY

99

DRUMS

A.PIANO 3

SYN BASS 2

SYNVOX

STRINGS

MELODY

101

DRUMS

CHOIR AAHS

A.PIANO 3

SYN BASS 2

SYNVOX

STRINGS

MELODY

103

DRUMS

Die Paldauer - Sempre Amore

♩ = 127,000252

V.S.

DRUMS

28

30

32

34

36

38

40

42

44

46

DRUMS

48

51

54

57

60

63

65

67

69

71

V.S.

DRUMS

73

75

77

79

81

83

85

87

89

91

DRUMS

93

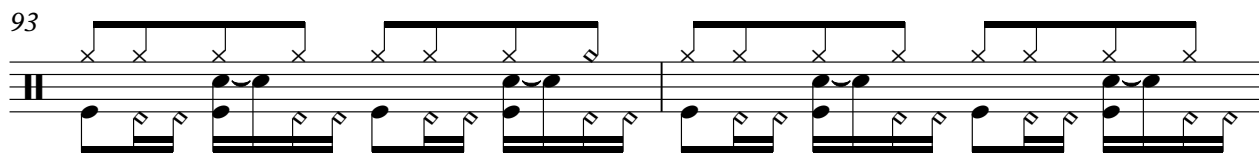

95

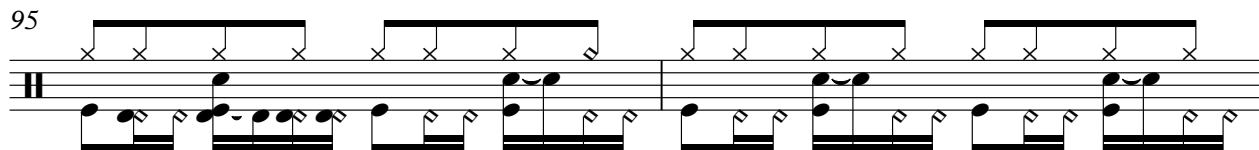

97

99

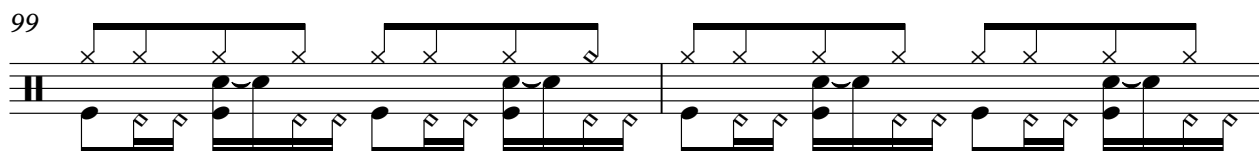

101

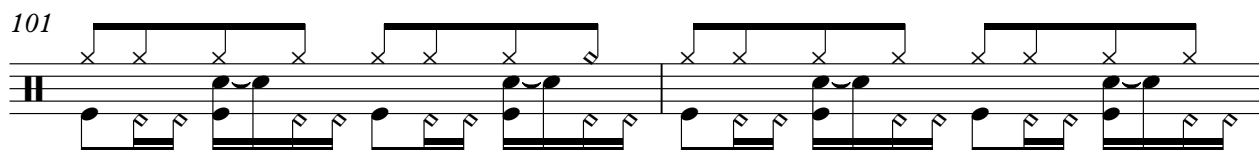

103

105

2

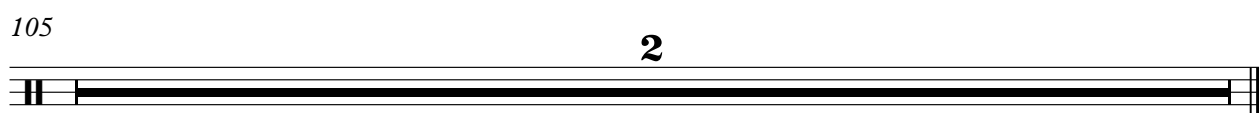

DISTORTION

Die Paldauer - Sempre Amore

♩ = 127,000252

6

10

14

65

82

85

17

105

2

♩ = 127,000252

27

32

40

63

71

79

89

96

105

♩ = 127,000252

2

7

11

14

17

20

23

26

29

33

37

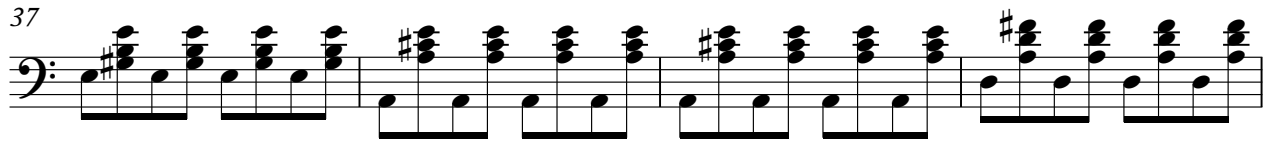

41

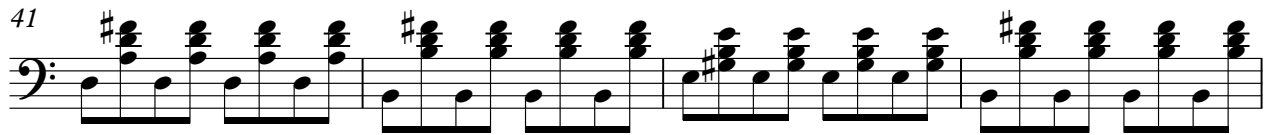

45

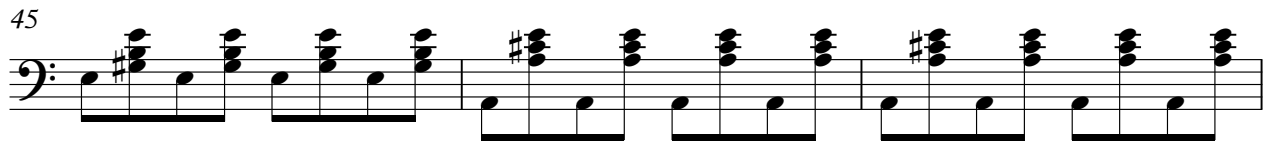

48

51

54

57

60

63

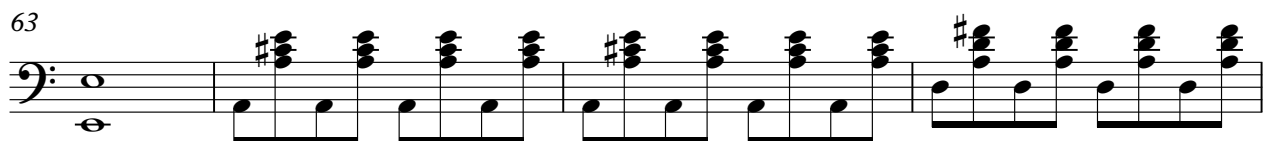

77

81

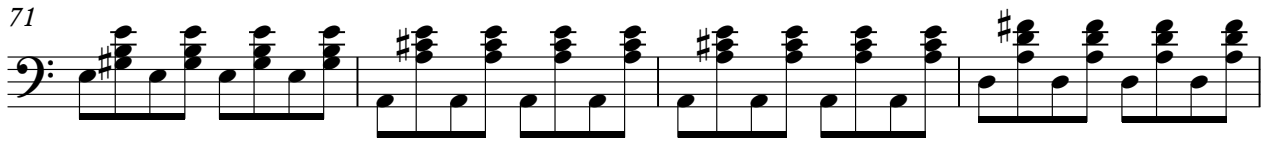

85

89

93

97

101

105

109

112

105

82

86

90

94

98

101

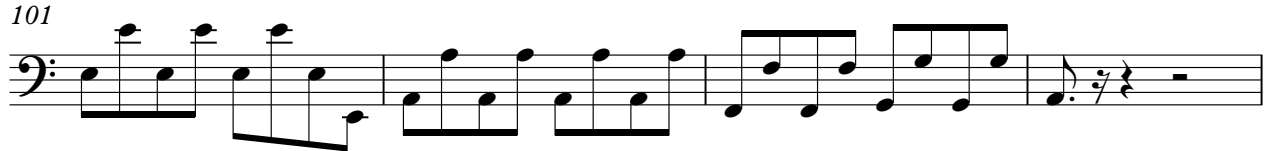

105

2

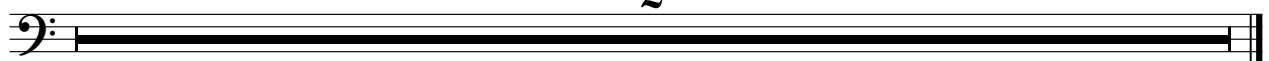

♩ = 127,000252

32

37

4

46

22

72

4

80

12

96

2

101

105

2

BRIGHTNESS

Die Paldauer - Sempre Amore

♩ = 127,000252

15 3

22

29 3

55

49

105

2

STRINGS

Die Paldauer - Sempre Amore

♩ = 127,000252

2

11

17

24

31

38

45

50

56

64

V.S.

2

STRINGS

71

77

85

91

98

105

2

MELODY

Die Paldauer - Sempre Amore

♩ = 127,000252

12

17

22

28

33

37

42

46

51

56

61

66

70

75

79

90

94

98

101

MELODY

105

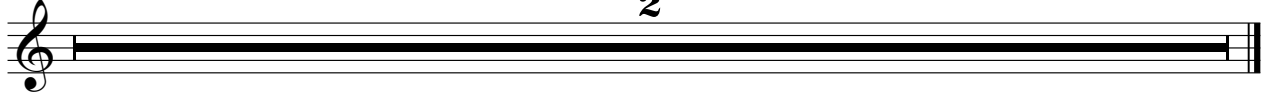

2