

# Die Paldauer - Sommerwind Und Julia 1

♩ = 120,000000

DRUMS

+HAWAII GTR

OVERDRIVE

NYLON GTR

FRETLESS

WARM PAD

STRINGS

DRUMS

+HAWAII GTR

OVERDRIVE

NYLON GTR

FRETLESS

CHOIR AAHS

WARM PAD

STRINGS

10 3

DRUMS

+HAWAII GTR

MUTED GTR

OVERDRIVE

NYLON GTR

FRETLESS

CHOIR AAHS

ACCORDION

MELODY

WARM PAD

STRINGS

Detailed description of the musical score: The score is arranged in a vertical stack of staves. At the top, a drum staff shows a complex rhythmic pattern with various note values and rests. Below it, the Hawaii guitar staff has a single note with a sharp sign. The muted guitar staff features a series of chords and triplets. The overdrive staff has a single note with a sharp sign. The nylon guitar staff shows a few initial notes and rests. The fretless staff has a melodic line with a slur. The choir aahs staff has a single note with a sharp sign. The accordion staff has a rhythmic pattern of chords. The melody staff has a few notes at the end. The warm pad staff has a single note with a sharp sign. The strings staff has a single note with a sharp sign.

12

DRUMS

MUTED GTR

FRETLESS

ACCORDION

MELODY

STRINGS

14

DRUMS

MUTED GTR

FRETLESS

CHOIR AAHS

ACCORDION

MELODY

STRINGS

16

DRUMS

MUTED GTR

FRETLESS

CHOIR AAHS

ACCORDION

MELODY

STRINGS

18

DRUMS

MUTED GTR

FRETLESS

CHOIR AAHS

ACCORDION

MELODY

STRINGS

20

DRUMS

MUTED GTR

FRETLESS

ACCORDION

MELODY

STRINGS

22

DRUMS

MUTED GTR

FRETLESS

CHOIR AAHS

ACCORDION

MELODY

STRINGS

24

DRUMS

MUTED GTR

FRETLESS

CHOIR AAHS

ACCORDION

MELODY

STRINGS

26

DRUMS

MUTED GTR

FRETLESS

CHOIR AAHS

ACCORDION

MELODY

STRINGS

28

DRUMS

MUTED GTR

FRETLESS

CHOIR AAHS

ACCORDION

MELODY

STRINGS

30

DRUMS

MUTED GTR

FRETLESS

CHOIR AAHS

ACCORDION

MELODY

STRINGS

32

DRUMS

MUTED GTR

FRETLESS

CHOIR AAHS

ACCORDION

MELODY

STRINGS

34

DRUMS

MUTED GTR

FRETLESS

CHOIR AAHS

ACCORDION

MELODY

STRINGS

36

DRUMS

MUTED GTR

FRETLESS

CHOIR AAHS

ACCORDION

MELODY

STRINGS

38

DRUMS

MUTED GTR

FRETLESS

CHOIR AAHS

ACCORDION

MELODY

STRINGS

40

DRUMS

MUTED GTR

FRETLESS

CHOIR AAHS

ACCORDION

MELODY

STRINGS

42

DRUMS

MUTED GTR

FRETLESS

CHOIR AAHS

ACCORDION

MELODY

STRINGS

44

DRUMS

MUTED GTR

FRETLESS

ACCORDION

MELODY

STRINGS

46

DRUMS

MUTED GTR

FRETLESS

CHOIR AAHS

ACCORDION

MELODY

STRINGS

48

DRUMS

MUTED GTR

FRETLESS

CHOIR AAHS

ACCORDION

MELODY

STRINGS

50

DRUMS

MUTED GTR

FRETLESS

CHOIR AAHS

ACCORDION

MELODY

STRINGS

52

DRUMS

MUTED GTR

FRETLESS

ACCORDION

MELODY

STRINGS

54

DRUMS

MUTED GTR

FRETLESS

CHOIR AAHS

ACCORDION

MELODY

STRINGS

56

DRUMS

MUTED GTR

FRETLESS

CHOIR AAHS

ACCORDION

MELODY

STRINGS

58

DRUMS

MUTED GTR

FRETLESS

CHOIR AAHS

ACCORDION

MELODY

STRINGS

60

DRUMS

MUTED GTR

FRETLESS

CHOIR AAHS

ACCORDION

MELODY

STRINGS

62

DRUMS

MUTED GTR

FRETLESS

CHOIR AAHS

ACCORDION

MELODY

STRINGS

64

DRUMS

MUTED GTR

FRETLESS

CHOIR AAHS

ACCORDION

MELODY

STRINGS

66

DRUMS

MUTED GTR

FRETLESS

CHOIR AAHS

ACCORDION

MELODY

STRINGS

68

DRUMS

MUTED GTR

FRETLESS

CHOIR AAHS

ACCORDION

MELODY

STRINGS

70

DRUMS

MUTED GTR

FRETLESS

CHOIR AAHS

ACCORDION

MELODY

STRINGS

72

DRUMS

MUTED GTR

FRETLESS

CHOIR AAHS

ACCORDION

MELODY

STRINGS

74

DRUMS

MUTED GTR

FRETLESS

CHOIR AAHS

ACCORDION

MELODY

STRINGS

76

DRUMS

MUTED GTR

FRETLESS

CHOIR AAHS

ACCORDION

MELODY

STRINGS

78

DRUMS

MUTED GTR

FRETLESS

CHOIR AAHS

ACCORDION

MELODY

STRINGS

80

DRUMS

MUTED GTR

FRETLESS

CHOIR AAHS

ACCORDION

MELODY

STRINGS

82

DRUMS

MUTED GTR

FRETLESS

CHOIR AAHS

ACCORDION

MELODY

STRINGS

84

DRUMS

MUTED GTR

FRETLESS

CHOIR AAHS

ACCORDION

MELODY

STRINGS

86

DRUMS

MUTED GTR

FRETLESS

CHOIR AAHS

ACCORDION

MELODY

STRINGS

88

DRUMS

MUTED GTR

FRETLESS

CHOIR AAHS

ACCORDION

MELODY

STRINGS

90

DRUMS

MUTED GTR

FRETLESS

CHOIR AAHS

ACCORDION

MELODY

STRINGS

92

DRUMS

MUTED GTR

FRETLESS

CHOIR AAHS

ACCORDION

MELODY

STRINGS

94

DRUMS

+HAWAII GTR

MUTED GTR

OVERDRIVE

NYLON GTR

FRETLESS

CHOIR AAHS

ACCORDION

MELODY

WARM PAD

STRINGS

# Die Paldauer - Sommerwind Und Julia 1

## DRUMS

♩ = 120,000000

2

3

3

8

3

3

12

16

3

3

20

24

3

28

32

3

36

40

3

V.S.

DRUMS

44

48

52

56

60

64

68

72

75

79

DRUMS

83

87

91

94

♩ = 120,000000

7

11

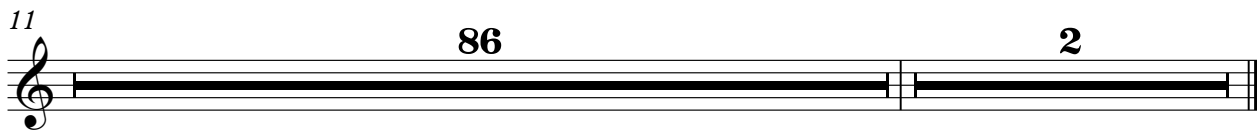

MUTED GTR

Die Paldauer - Sommerwind Und Julia 1

♩ = 120,000000

8

3

11

3

3

13

3

3

15

6

17

3

3

3

19

3

21

3

3

23

6

25

3

3

3

48

50

52

54

56

58

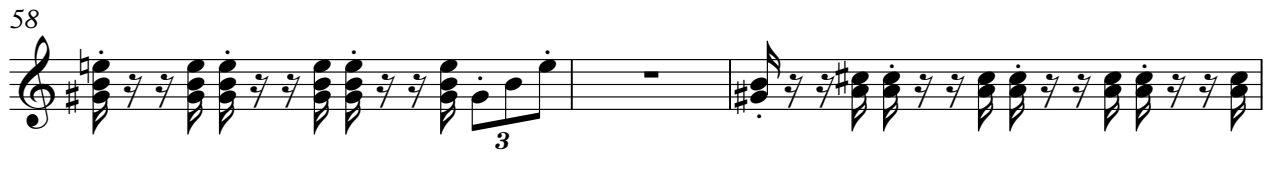

61

63

65

67

V.S.

69

71

73

76

78

80

82

84

86

88

90

92

94

OVERDRIVE

Die Paldauer - Sommerwind Und Julia 1

♩ = 120,000000

7

10

86

2

FRETLESS

Die Paldauer - Sommerwind Und Julia 1

♩ = 120,000000

2

10

15

20

25

30

34

3

38

43

48

V.S.

♩ = 120,000000

6 3 4

15

4 4 4 4 4

23

4 4 3 4 4

28

4 4 4 4 4 4 4 4

32

3 3 3 3 3 3 3 3

37

3 3 3 3 3 3 3 3

42

4 4 4 4 4 4 4 4

49

4 4 4 4 4 4 4 4

ACCORDION

Die Paldauer - Sommerwind Und Julia 1

♩ = 120,000000

8

12

15

18

21

24

27

32

37

42

V.S.

45

48

51

54

57

61

66

71

76

81

# Die Paldauer - Sommerwind Und Julia 1

## MELODY

♩ = 120,000000

9

13

17

22

26

31

35

39

44

48

V.S.

52

56

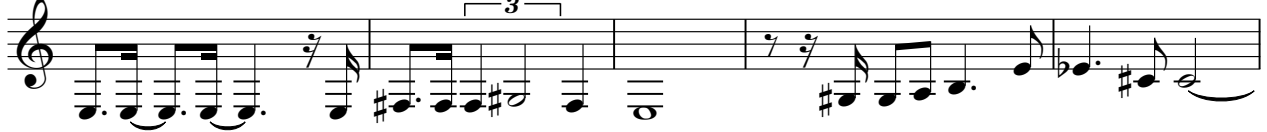

61

65

69

73

78

83

87

92

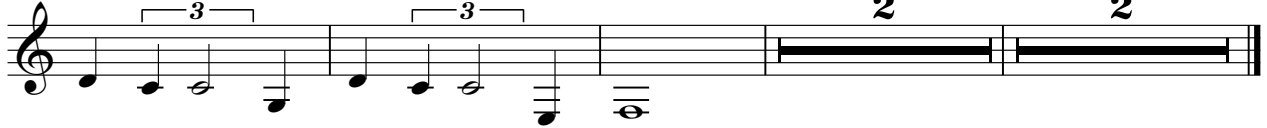

WARM PAD

Die Paldauer - Sommerwind Und Julia 1

♩ = 120,000000

2

9

86

2

