

Die Paldauer - Weil Du Mich Unheimlich Glueklich Machst

♩ = 120,000000

MELODY

DRUMS

STEELDRUM

MUTED GTR

OVERDRIVE

CLEAN GTR

NYLON GTR

FINGERDBA

BRASS 1

SYNBRASS

VOICE OOH

♩ = 120,000000

STRINGS

5

DRUMS
CLEAN GTR
FINGERDBA
BRASS 1
SYNBRASS
STRINGS

7

DRUMS
CLEAN GTR
FINGERDBA
BRASS 1
SYNBRASS
STRINGS

9

DRUMS

CLEAN GTR

NYLON GTR

FINGERDBA

BRASS 1

SYNBRASS

STRINGS

11

MELODY

DRUMS

CLEAN GTR

NYLON GTR

FINGERDBA

SYNBRASS

STRINGS

13

MELODY
DRUMS
STEELDRUM
NYLON GTR
FINGERDBA
STRINGS

15

MELODY
DRUMS
STEELDRUM
NYLON GTR
FINGERDBA
VOICE OOH
STRINGS

17

MELODY
DRUMS
NYLON GTR
FINGERDBA
BRASS 1
SYNBASS
VOICE OOH
STRINGS

19

MELODY
DRUMS
CLEAN GTR
NYLON GTR
FINGERDBA
BRASS 1
SYNBASS
STRINGS

21

MELODY
DRUMS
STEELDRUM
NYLON GTR
FINGERDBA
STRINGS

23

MELODY
DRUMS
STEELDRUM
NYLON GTR
FINGERDBA
VOICE OOH
STRINGS

25

MELODY

DRUMS

NYLON GTR

FINGERDBA

BRASS 1

SYNBASS

VOICE OOH

STRINGS

27

MELODY

DRUMS

STEELDRUM

NYLON GTR

FINGERDBA

BRASS 1

SYNBASS

VOICE OOH

STRINGS

29

MELODY

DRUMS

NYLON GTR

FINGERDBA

VOICE OOH

STRINGS

31

MELODY

DRUMS

MUTED GTR

CLEAN GTR

NYLON GTR

FINGERDBA

VOICE OOH

STRINGS

33

MELODY

DRUMS

CLEAN GTR

FINGERDBA

BRASS 1

SYNBRASS

VOICE OOH

STRINGS

35

MELODY

DRUMS

STEELDRUM

CLEAN GTR

NYLON GTR

FINGERDBA

BRASS 1

SYNBASS

VOICE OOH

STRINGS

37

MELODY
DRUMS
STEELDRUM
CLEAN GTR
NYLON GTR
FINGERDBA
VOICE OOH
STRINGS

39

MELODY
DRUMS
STEELDRUM
CLEAN GTR
FINGERDBA
VOICE OOH
STRINGS

41

MELODY

DRUMS

CLEAN GTR

FINGERDBA

BRASS 1

SYNBASS

VOICE OOH

STRINGS

43

MELODY

DRUMS

STEELDRUM

CLEAN GTR

NYLON GTR

FINGERDBA

BRASS 1

SYNBASS

VOICE OOH

STRINGS

45

MELODY

DRUMS

STEELDRUM

CLEAN GTR

NYLON GTR

FINGERDBA

BRASS 1

VOICE OOH

STRINGS

47

MELODY

DRUMS

STEELDRUM

CLEAN GTR

FINGERDBA

VOICE OOH

STRINGS

49

MELODY
DRUMS
CLEAN GTR
FINGERDBA
BRASS 1
VOICE OOH
STRINGS

51

DRUMS
CLEAN GTR
NYLON GTR
FINGERDBA
BRASS 1
SYNBASS
STRINGS

53

DRUMS
CLEAN GTR
FINGERDBA
BRASS 1
SYNBASS
STRINGS

55

DRUMS
CLEAN GTR
FINGERDBA
BRASS 1
SYNBASS
STRINGS

57

DRUMS

CLEAN GTR

NYLON GTR

FINGERDBA

BRASS 1

SYNBRASS

STRINGS

59

MELODY

DRUMS

CLEAN GTR

NYLON GTR

FINGERDBA

SYNBRASS

STRINGS

61

MELODY

DRUMS

STEELDRUM

NYLON GTR

FINGERDBA

STRINGS

63

MELODY

DRUMS

STEELDRUM

NYLON GTR

FINGERDBA

VOICE OOH

STRINGS

65

MELODY

DRUMS

NYLON GTR

FINGERDBA

BRASS 1

SYNBASS

VOICE OOH

STRINGS

67

MELODY

DRUMS

STEELDRUM

NYLON GTR

FINGERDBA

BRASS 1

SYNBASS

VOICE OOH

STRINGS

69

MELODY

DRUMS

NYLON GTR

FINGERDBA

VOICE OOH

STRINGS

71

MELODY

DRUMS

MUTED GTR

CLEAN GTR

NYLON GTR

FINGERDBA

VOICE OOH

STRINGS

73

MELODY

DRUMS

CLEAN GTR

FINGERDBA

BRASS 1

SYNBRASS

VOICE OOH

STRINGS

75

MELODY

DRUMS

STEELDRUM

CLEAN GTR

NYLON GTR

FINGERDBA

BRASS 1

SYNBASS

VOICE OOH

STRINGS

77

MELODY

DRUMS

STEELDRUM

CLEAN GTR

NYLON GTR

FINGERDBA

VOICE OOH

STRINGS

79

MELODY

DRUMS

CLEAN GTR

FINGERDBA

VOICE OOH

STRINGS

81

MELODY

DRUMS

CLEAN GTR

FINGERDBA

BRASS 1

SYNBASS

VOICE OOH

STRINGS

83

MELODY

DRUMS

STEELDRUM

CLEAN GTR

NYLON GTR

FINGERDBA

BRASS 1

SYNBRASS

VOICE OOH

STRINGS

85

MELODY

DRUMS

STEELDRUM

CLEAN GTR

NYLON GTR

FINGERDBA

BRASS 1

VOICE OOH

STRINGS

87

MELODY

DRUMS

STEELDRUM

CLEAN GTR

FINGERDBA

VOICE OOH

STRINGS

89

MELODY
DRUMS
CLEAN GTR
FINGERDBA
BRASS 1
VOICE OOH
STRINGS

91

DRUMS
STEELDRUM
OVERDRIVE
CLEAN GTR
NYLON GTR
FINGERDBA
BRASS 1
SYNBRASS
STRINGS

93

DRUMS

STEELDRUM

OVERDRIVE

CLEAN GTR

NYLON GTR

FINGERDBA

STRINGS

95

DRUMS

OVERDRIVE

CLEAN GTR

NYLON GTR

FINGERDBA

STRINGS

97

MELODY

DRUMS

OVERDRIVE

CLEAN GTR

NYLON GTR

FINGERDBA

BRASS 1

SYNBRASS

STRINGS

99

MELODY

DRUMS

STEELDRUM

CLEAN GTR

NYLON GTR

FINGERDBA

BRASS 1

SYNBRASS

VOICE OOH

STRINGS

101

MELODY

DRUMS

STEELDRUM

CLEAN GTR

NYLON GTR

FINGERDBA

BRASS 1

VOICE OOH

STRINGS

103

MELODY

DRUMS

STEELDRUM

CLEAN GTR

FINGERDBA

VOICE OOH

STRINGS

105

MELODY
DRUMS
CLEAN GTR
FINGERDBA
BRASS 1
VOICE OOH
STRINGS

107

MELODY
DRUMS
STEELDRUM
CLEAN GTR
FINGERDBA
SYNBRASS
VOICE OOH
STRINGS

109

MELODY

DRUMS

CLEAN GTR

FINGERDBA

BRASS 1

SYNBASS

VOICE OOH

STRINGS

111

MELODY

DRUMS

STEELDRUM

MUTED GTR

CLEAN GTR

NYLON GTR

FINGERDBA

BRASS 1

SYNBASS

VOICE OOH

STRINGS

Die Paldauer - Weil Du Mich Unheimlich Glücklich Mach

MELODY

♩ = 120,000000

9

14

19

23

28

33

37

41

44

48

8

59

63

68

73

77

81

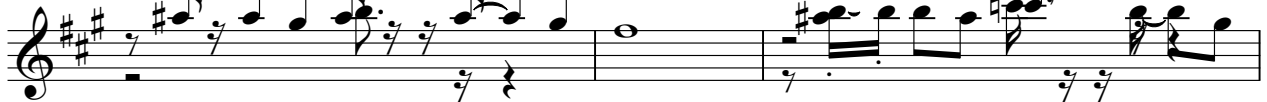

84

88

98

102

106

MELODY

3

109

DRUMS

Die Paldauer - Weil Du Mich Unheimlich Gluecklich Mach

♩ = 120,000000

V.S.

DRUMS

23

25

27

29

31

33

35

37

39

41

DRUMS

43

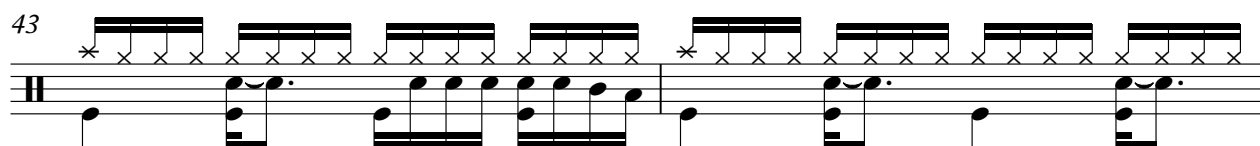

45

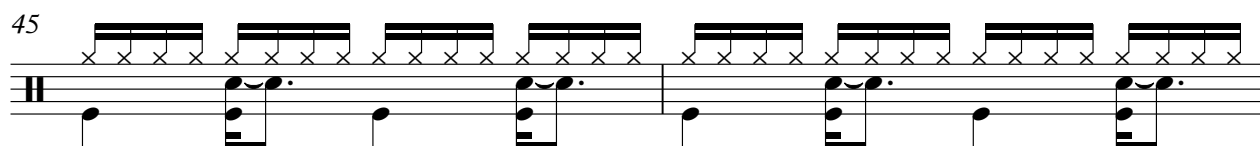

47

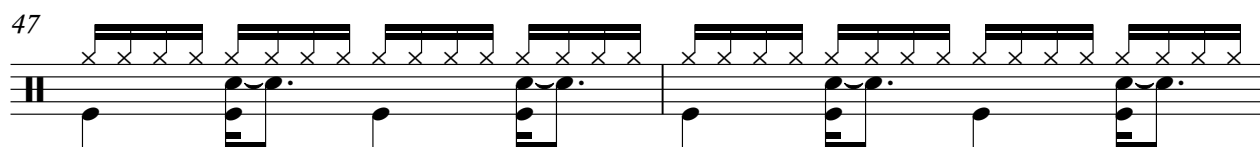

49

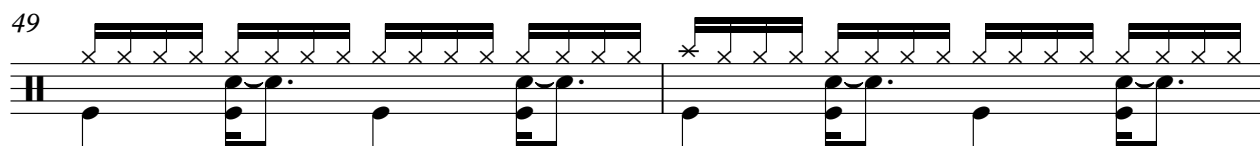

51

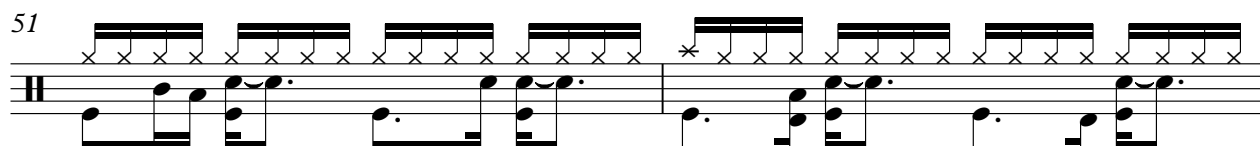

53

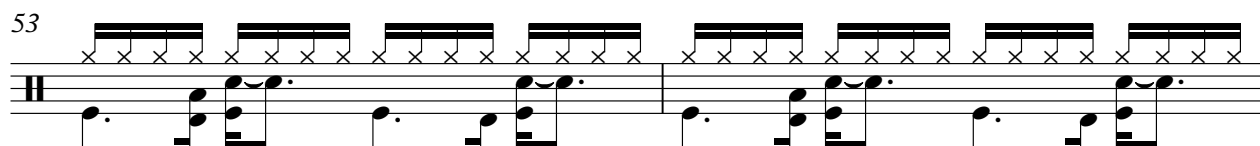

55

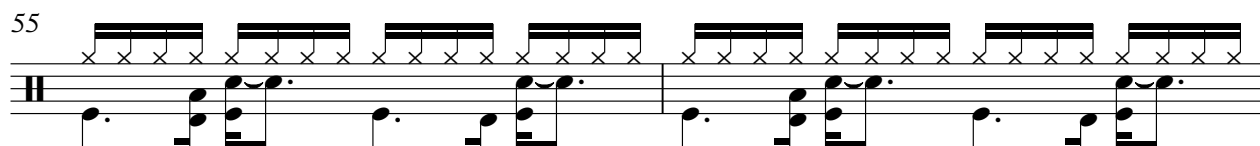

57

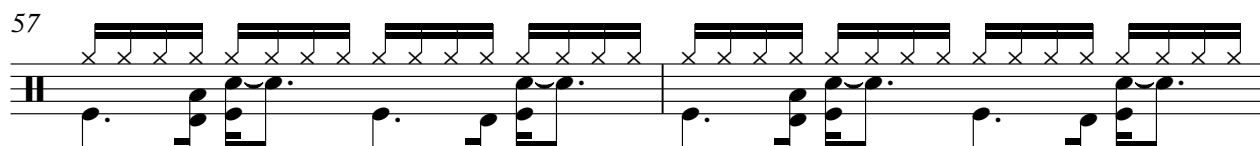

59

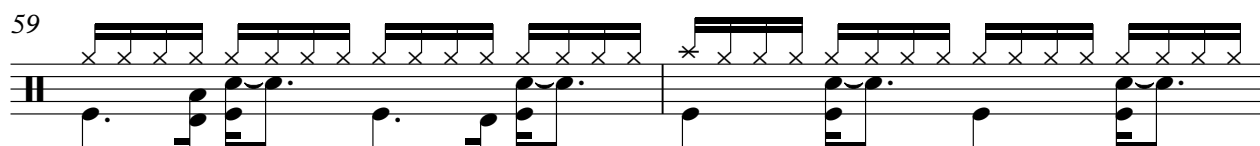

61

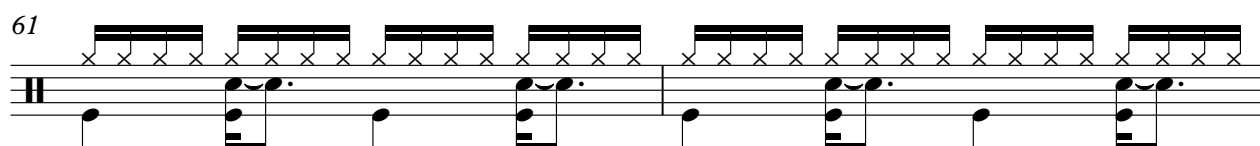

V.S.

DRUMS

63

65

67

69

71

73

75

77

79

81

DRUMS

83

85

87

89

91

93

95

97

99

101

V.S.

DRUMS

103

105

107

109

111

STEELDRUM

Die Paldauer - Weil Du Mich Unheimlich Glücklich Mach

♩ = 120,000000

12

16

23

28

37

44

48

64

69

77

5

3

7

4

13

3

7

5

STEELDRUM

84

88

94

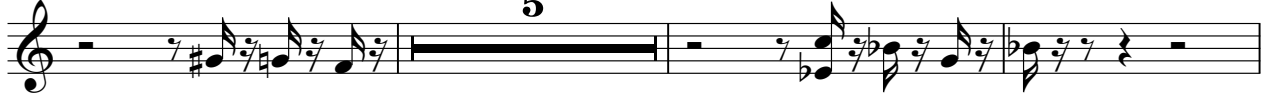

102

107

MUTED GTR

Die Paldauer - Weil Du Mich Unheimlich Gluecklich Mach

♩ = 120,000000

29 39

71

41 2

OVERDRIVE

Die Paldauer - Weil Du Mich Unheimlich Glücklich Mach

♩ = 120,000000

89

93

97

16

♩ = 120,000000

43

46

49

52

54

57

60

11

74

2

79

83

♩ = 120,000000

8

12

15

20

23

28

31

37

46

5

6

3

2

2

5

5

58

61

64

69

76

86

94

98

♩ = 120,000000

2

6

10

13

17

21

25

29

32

36

V.S.

40

44

48

52

55

59

62

66

70

73

77

81

85

89

93

97

101

105

109

111

BRASS 1

Die Paldauer - Weil Du Mich Unheimlich Glücklich Mach

♩ = 120,000000

2

2

6

10

7

20

6

6

34

6

6

42

44

2

3

50

53

57

67

76

86

92

102

BRASS 1

110

♩ = 120,000000

2

7

12 6

20 6

28 6 6

44 8

55

60 6 6

74 6 7

91 6 7

VOICE OOH

Die Paldauer - Weil Du Mich Unheimlich Gluecklich Mach

♩ = 120,000000

14

19

28

31

35

39

43

47

49

13

64

69

73

77

81

85

89

101

105

108

STRINGS

Die Paldauer - Weil Du Mich Unheimlich Glücklich Mach

♩ = 120,000000

2

7

11

19

27

36

44

51

56

60

V.S.

STRINGS

68

77

85

91

98

104

109
