

♩ = 112,000061

Tenor Saxophone

Percussion

7-string
Electric Guitar

7-string
Electric Guitar

E
B
G
D
A
E

T
A
B

E
B
G
D
A
A

Alto

Alto

Alto

Alto

Quintus

Synth Bass

FX 5 (Brightness)

♩ = 112,000061

FX 5 (Brightness)

Solo

ALLESMIT

3

Perc.

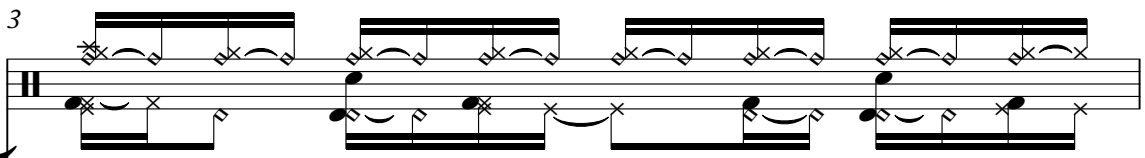

E. Gtr.

T
A
B

2 2 2 2

2 2 2 2

0 0

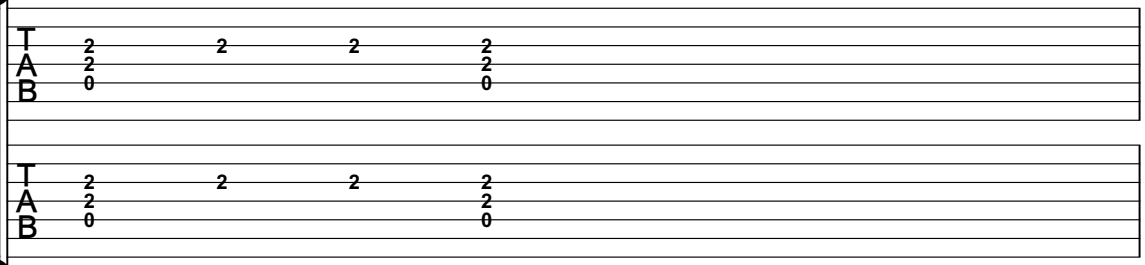

E. Gtr.

T
A
B

2 2 2 2

2 2 2 2

0 0

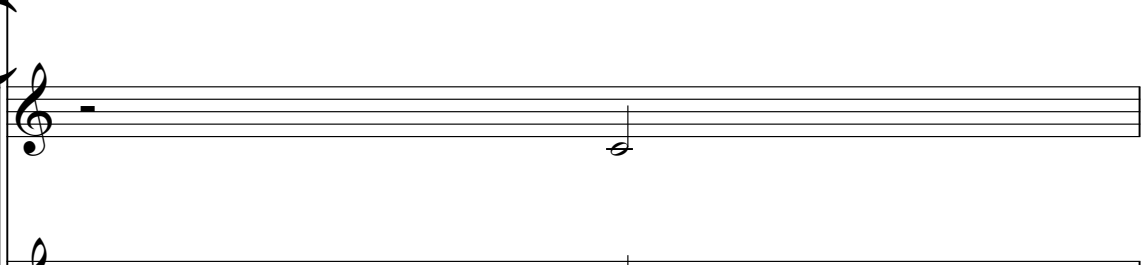

A.

A.

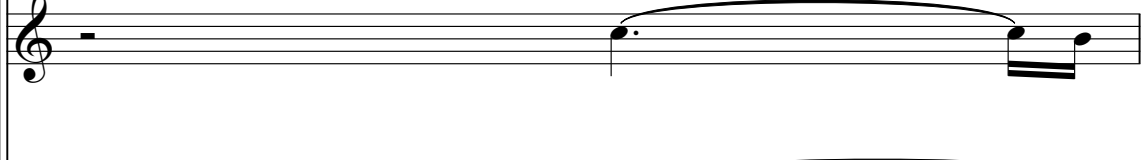

A.

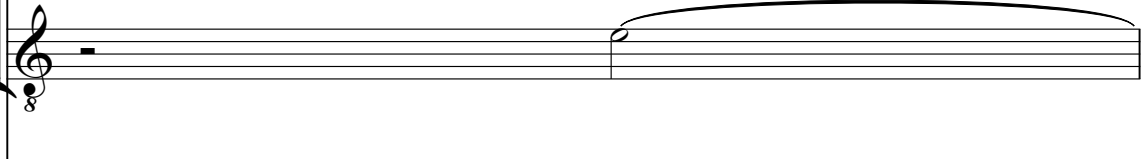

Q.

S. Bass

FX 5

FX 5

Solo

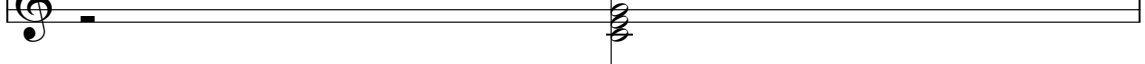

4

Perc. A. A. A. Q. S. Bass FX 5 FX 5 Solo

5

Perc.

E. Gtr.

E. Gtr.

A.

A.

A.

Q.

S. Bass

FX 5

FX 5

Solo

6

Ten. Sax.

Perc.

A.

A.

A.

Q.

S. Bass

FX 5

FX 5

Solo

Detailed description of the musical score: The score is for page 5, measures 6 through 8. It features ten staves. The Tenor Saxophone (Ten. Sax.) part has a whole rest in measure 6, followed by a quarter rest in measure 7, and a quarter note in measure 8. The Percussion (Perc.) part has a complex rhythmic pattern of eighth and sixteenth notes with accents and slurs. The three Accordion (A.) parts have simple melodic lines, with the middle one starting on a sharp. The Clarinet (Q.) part has a long note in measure 6, a quarter rest in measure 7, and a quarter note in measure 8. The Double Bass (S. Bass) part has a rhythmic pattern of eighth notes. The two Electric Guitars (FX 5) parts have a similar rhythmic pattern. The Soloist (Solo) part has a melodic line starting in measure 8.

7

Ten. Sax.

Perc.

E. Gtr.

E. Gtr.

A.

A.

S. Bass

FX 5

FX 5

Solo

8

Ten. Sax.

Perc.

A.

A.

S. Bass

FX 5

FX 5

Solo

9

Ten. Sax.

Perc.

E. Gtr.

E. Gtr.

A.

A.

S. Bass

FX 5

FX 5

Solo

10

Ten. Sax.

Perc.

A.

A.

S. Bass

FX 5

FX 5

Solo

11

Ten. Sax.

Perc.

E. Gtr.

E. Gtr.

A.

A.

S. Bass

FX 5

FX 5

Solo

12

Ten. Sax.

Perc.

A.

A.

S. Bass

FX 5

FX 5

Solo

13

Ten. Sax.

Perc.

E. Gtr.

E. Gtr.

A.

A.

S. Bass

FX 5

FX 5

Solo

14

Ten. Sax.

Perc.

A.

A.

Q.

S. Bass

FX 5

FX 5

Solo

15

Ten. Sax.

Perc.

E. Gtr.

E. Gtr.

A.

A.

A.

A.

Q.

S. Bass

FX 5

FX 5

Solo

16

Ten. Sax.

Perc.

A.

A.

A.

A.

Q.

S. Bass

FX 5

FX 5

Solo

17

Ten. Sax.

Perc.

E. Gtr.

E. Gtr.

A.

Q.

S. Bass

FX 5

FX 5

Solo

18

Ten. Sax.

Perc.

E. Gtr.

E. Gtr.

A.

A.

A.

A.

Q.

S. Bass

FX 5

FX 5

Solo

20

Ten. Sax.

Perc.

A.

A.

A.

Q.

S. Bass

FX 5

FX 5

Solo

3

3

8

21

Ten. Sax.

Perc.

E. Gtr.

E. Gtr.

A.

A.

A.

Q.

S. Bass

FX 5

FX 5

Solo

22

Ten. Sax.

Perc.

A.

A.

A.

Q.

S. Bass

FX 5

FX 5

Solo

23

Ten. Sax.

Perc.

E. Gtr.

E. Gtr.

A.

A.

A.

Q.

S. Bass

FX 5

FX 5

Solo

24

Ten. Sax.

Perc.

A.

A.

A.

Q.

S. Bass

FX 5

FX 5

Solo

25

Ten. Sax.

Perc.

E. Gtr.

E. Gtr.

A.

A.

A.

Q.

S. Bass

FX 5

FX 5

Solo

- Ten. Sax.**: Treble clef, starting with a quarter rest, followed by eighth notes.
- Perc.**: Drum notation with various rhythmic patterns.
- E. Gtr.**: Two electric guitar parts. The first guitar has fret numbers 2, 2, 0, 2, 2, 0. The second guitar has fret numbers 2, 2, 2, 2, 2, 0.
- A.**: Three accordion parts, each with a whole note chord.
- Q.**: Quintet part, starting with a quarter rest, followed by eighth notes.
- S. Bass**: Sub Bass part, starting with a quarter rest, followed by eighth notes.
- FX 5**: Two FX 5 parts, starting with a quarter rest, followed by eighth notes.
- Solo**: Solo part, starting with a double bar line and a fermata over a whole note.

26

Ten. Sax.

Perc.

A.

A.

A.

A.

Q.

S. Bass

FX 5

FX 5

Solo

27

Ten. Sax.

Perc.

E. Gtr.

E. Gtr.

A.

Q.

S. Bass

FX 5

FX 5

Solo

28

Ten. Sax.

Perc.

A.

Q.

S. Bass

FX 5

FX 5

Solo

29

Ten. Sax.

Perc.

E. Gtr.

E. Gtr.

A.

Q.

S. Bass

FX 5

FX 5

Solo

30

Ten. Sax.

Perc.

A.

Q.

S. Bass

FX 5

FX 5

Solo

31

Ten. Sax.

Perc.

E. Gtr.

E. Gtr.

A.

Q.

S. Bass

FX 5

FX 5

Solo

33

Ten. Sax.

Perc.

E. Gtr.

E. Gtr.

A.

Q.

S. Bass

FX 5

FX 5

Solo

| Measure | Tab 1 | Tab 2 | Tab 3 | Tab 4 |
|---------|-------|-------|-------|-------|
| 33 | 2 | 2 | 2 | 2 |
| 34 | 2 | 2 | 2 | 2 |
| 35 | 2 | 2 | 2 | 2 |
| 36 | 2 | 2 | 2 | 2 |

34

Ten. Sax.

Perc.

A.

Q.

S. Bass

FX 5

FX 5

Solo

35

Ten. Sax.

Perc.

E. Gtr.

E. Gtr.

A.

A.

A.

A.

Q.

S. Bass

FX 5

FX 5

Solo

36

Ten. Sax.

Perc.

A.

A.

A.

A.

Q.

S. Bass

FX 5

FX 5

Solo

37

Ten. Sax.

Perc.

E. Gtr.

E. Gtr.

A.

Q.

S. Bass

FX 5

FX 5

Solo

39

Ten. Sax.

Perc.

E. Gtr.

E. Gtr.

A.

A.

A.

A.

Q.

S. Bass

FX 5

FX 5

Solo

40

Ten. Sax.

Perc.

A.

A.

A.

A.

Q.

S. Bass

FX 5

FX 5

Solo

41

Ten. Sax.

Perc.

E. Gtr.

E. Gtr.

A.

Q.

S. Bass

FX 5

FX 5

Solo

42

Ten. Sax.

Perc.

E. Gtr. TAB

E. Gtr. TAB

A.

Q.

S. Bass

FX 5

FX 5

Solo

43

Ten. Sax.

Perc.

E. Gtr.

E. Gtr.

A.

A.

A.

A.

Q.

S. Bass

FX 5

FX 5

Solo

44

Ten. Sax.

Perc.

A.

A.

A.

Q.

S. Bass

FX 5

FX 5

Solo

45

Ten. Sax.

Perc.

E. Gtr.

E. Gtr.

A.

A.

A.

Q.

S. Bass

FX 5

FX 5

Solo

46

Ten. Sax.

Perc.

A.

A.

A.

Q.

S. Bass

FX 5

FX 5

Solo

47

Ten. Sax.

Perc.

E. Gtr.

E. Gtr.

A.

A.

A.

Q.

S. Bass

FX 5

FX 5

Solo

48

Ten. Sax.

Perc.

A.

A.

A.

Q.

S. Bass

FX 5

FX 5

Solo

49

Ten. Sax.

Perc.

E. Gtr.

E. Gtr.

A.

A.

A.

Q.

S. Bass

FX 5

FX 5

Solo

The guitar parts (E. Gtr.) are shown with fret numbers and string numbers: T (Treble), A (Acoustic), B (Bass). The fret numbers are 2, 2, 2, 2. The string numbers are 2, 2, 2, 2. The bass numbers are 0, 0.

50

Ten. Sax.

Perc.

A.

A.

A.

A.

Q.

S. Bass

FX 5

FX 5

Solo

51

Ten. Sax.

Perc.

E. Gtr.

E. Gtr.

A.

Q.

FX 5

FX 5

Solo

52

Ten. Sax.

Perc.

A.

Q.

FX 5

FX 5

Solo

53

Ten. Sax.

Perc.

E. Gtr.

E. Gtr.

A.

Q.

FX 5

FX 5

Solo

54

Ten. Sax.

Perc.

A.

Q.

FX 5

FX 5

Solo

55

Ten. Sax.

Perc.

E. Gtr.

E. Gtr.

A.

Q.

FX 5

FX 5

Solo

56

Ten. Sax.

Perc.

A.

Q.

FX 5

FX 5

Solo

57

Ten. Sax.

Perc.

E. Gtr.

E. Gtr.

A.

Q.

FX 5

FX 5

Solo

58

Ten. Sax.

Perc.

A.

Q.

FX 5

FX 5

Solo

Detailed description of the musical score: The score is for measures 58 and 59. The Tenor Saxophone part (T.Sax.) starts with a melodic line of eighth notes: G4, A4, B4, C5, D5, E5, F5, G5, followed by a rest and a quarter note G5. The Percussion part (Perc.) features a complex rhythmic pattern with various symbols including 'x' and 'o' on a double staff. The Alto Saxophone part (A.) plays a melodic line with eighth notes: G4, A4, B4, C5, D5, E5, F5, G5, followed by a rest and a quarter note G5. The Trumpet part (Q.) plays a simple melodic line with quarter notes: G4, A4, B4, C5, D5, E5, F5, G5, followed by a rest and a quarter note G5. Both FX 5 tracks play a similar melodic line with quarter notes: G4, A4, B4, C5, D5, E5, F5, G5, followed by a rest and a quarter note G5. The Solo part (Solo) plays a melodic line with quarter notes: G4, A4, B4, C5, D5, E5, F5, G5, followed by a rest and a quarter note G5.

59

Ten. Sax.

Perc.

E. Gtr.

E. Gtr.

A.

A.

A.

A.

Q.

S. Bass

FX 5

FX 5

Solo

60

Ten. Sax.

Perc.

A.

A.

A.

A.

Q.

S. Bass

FX 5

FX 5

Solo

61

Ten. Sax.

Perc.

E. Gtr.

E. Gtr.

A.

Q.

S. Bass

FX 5

FX 5

Solo

62

Ten. Sax.

Perc.

E. Gtr. TAB

E. Gtr. TAB

A.

Q.

S. Bass

FX 5

FX 5

Solo

63

Ten. Sax.

Perc.

E. Gtr.

E. Gtr.

A.

A.

A.

A.

Q.

S. Bass

FX 5

FX 5

Solo

2 2 2 2 2 2 0

2 2 2 2 2 2 0

64

Ten. Sax.

Perc.

A.

A.

A.

Q.

S. Bass

FX 5

FX 5

Solo

65

Ten. Sax.

Perc.

E. Gtr.

E. Gtr.

A.

A.

A.

Q.

S. Bass

FX 5

FX 5

Solo

- Ten. Sax.**: Treble clef, starting with a quarter rest, followed by eighth notes and a quarter note.
- Perc.**: Complex rhythmic pattern with various symbols (x, o, /) and accents.
- E. Gtr.**: Two guitar parts with fret numbers (2, 0) and string numbers (T, A, B) indicated.
- A.**: Three Accordion parts, mostly containing rests.
- Q.**: Quintet part, starting with a quarter rest, followed by eighth notes and a quarter note.
- S. Bass**: Bass clef, starting with a quarter rest, followed by eighth notes and a quarter note.
- FX 5**: Two parts, starting with a quarter rest, followed by eighth notes and a quarter note.
- Solo**: Treble clef, starting with a quarter rest, followed by eighth notes and a quarter note.

66

Ten. Sax.

Perc.

A.

A.

A.

Q.

S. Bass

FX 5

FX 5

Solo

67

Ten. Sax.

Perc.

E. Gtr.

E. Gtr.

A.

A.

A.

Q.

S. Bass

FX 5

FX 5

Solo

68

Ten. Sax.

Perc.

A.

A.

A.

Q.

S. Bass

FX 5

FX 5

Solo

69

Ten. Sax.

Perc.

E. Gtr.

E. Gtr.

A.

A.

A.

Q.

S. Bass

FX 5

FX 5

Solo

- Ten. Sax.**: Treble clef, playing a rhythmic pattern of eighth notes.
- Perc.**: Drum set notation with various rhythmic patterns.
- E. Gtr.**: Two electric guitar parts. The first guitar has fret numbers 2, 2, 0, 2, 2, 0. The second guitar has fret numbers 2, 2, 0, 2, 2, 0.
- A.**: Three accordion parts, each with a treble clef and a long note.
- Q.**: Quintet part, treble clef, playing a rhythmic pattern.
- S. Bass**: Solo bass part, bass clef, playing a rhythmic pattern.
- FX 5**: Two FX 5 parts, treble clef, playing a rhythmic pattern.
- Solo**: Solo part, treble clef, with a double bar line and a fermata over a note.

70

Ten. Sax.

Perc.

A.

A.

A.

Q.

S. Bass

FX 5

FX 5

Solo

71

Perc.

E. Gtr.

E. Gtr.

A.

A.

A.

A.

S. Bass

FX 5

FX 5

Solo

- Perc.**: Features a complex rhythmic pattern with various note values and rests.
- E. Gtr.**: Two electric guitar parts. The top one has fret numbers 2, 2, 2, 2 and string numbers T, A, B. The bottom one has fret numbers 2, 2, 2, 2 and string numbers T, A, B.
- A.**: Four accordion parts. The first and third parts have melodic lines with rests. The second part has a long sustained note. The fourth part has a single note.
- S. Bass**: Solo bass line with a melodic sequence.
- FX 5**: Two effects guitar parts with melodic lines.
- Solo**: A solo part consisting of four chords.

72

Ten. Sax.

Perc.

A.

A.

A.

A.

Q.

S. Bass

FX 5

FX 5

Solo

73

Ten. Sax.

Perc.

E. Gtr.

E. Gtr.

A.

A.

A.

A.

Q.

S. Bass

FX 5

FX 5

Solo

74

Ten. Sax.

Perc.

A.

A.

A.

A.

Q.

S. Bass

FX 5

FX 5

Solo

75

Ten. Sax.

Perc.

E. Gtr.

E. Gtr.

A.

A.

A.

A.

Q.

S. Bass

FX 5

FX 5

Solo

76

Ten. Sax.

Perc.

A.

A.

A.

A.

Q.

S. Bass

FX 5

FX 5

Solo

77

Ten. Sax.

Perc.

E. Gtr.

E. Gtr.

A.

A.

A.

A.

Q.

S. Bass

FX 5

FX 5

Solo

78

Ten. Sax.

Perc.

E. Gtr.
T
A
B

E. Gtr.
T
A
B

A.

A.

A.

A.

Q.

S. Bass

FX 5

FX 5

Solo

Tenor Saxophone

♩ = 112,000061

5

9

13

17

21

25

29

33

37

41

3

V.S.

Percussion

♩ = 112,000061

V.S.

Percussion

13

14

15

16

17

19

20

21

22

23

Percussion

24

25

26

27

28

29

30

31

32

33

V.S.

Percussion

34

35

36

37

39

40

41

43

44

45

46

47

48

49

50

51

52

53

54

55

V.S.

Percussion

V.S.

8

Percussion

77

78

7-string Electric Guitar

♩ = 112,000061

2

| | | | | | | | |
|---|--|--|--|--|--|--|--|
| E | | | | | | | |
| T | | | | | | | |
| A | | | | | | | |
| B | | | | | | | |
| E | | | | | | | |
| A | | | | | | | |

8

| | | | | | | | |
|---|--|--|--|--|--|--|--|
| T | | | | | | | |
| A | | | | | | | |
| B | | | | | | | |

14

| | | | | | | | |
|---|--|--|--|--|--|--|--|
| T | | | | | | | |
| A | | | | | | | |
| B | | | | | | | |

19

| | | | | | | | |
|---|--|--|--|--|--|--|--|
| T | | | | | | | |
| A | | | | | | | |
| B | | | | | | | |

25

| | | | | | | | |
|---|--|--|--|--|--|--|--|
| T | | | | | | | |
| A | | | | | | | |
| B | | | | | | | |

31

| | | | | | | | |
|---|--|--|--|--|--|--|--|
| T | | | | | | | |
| A | | | | | | | |
| B | | | | | | | |

37

| | | | | | | | |
|---|--|--|--|--|--|--|--|
| T | | | | | | | |
| A | | | | | | | |
| B | | | | | | | |

42

| | | | | | | | |
|---|--|--|--|--|--|--|--|
| T | | | | | | | |
| A | | | | | | | |
| B | | | | | | | |

47

| | | | | | | | |
|---|--|--|--|--|--|--|--|
| T | | | | | | | |
| A | | | | | | | |
| B | | | | | | | |

53

| | | | | | | | |
|---|--|--|--|--|--|--|--|
| T | | | | | | | |
| A | | | | | | | |
| B | | | | | | | |

7-string Electric Guitar

♩ = 112,000061

2

| | | | | | | | |
|---|--|--|--|--|--|--|--|
| E | | | | | | | |
| T | | | | | | | |
| A | | | | | | | |
| B | | | | | | | |
| E | | | | | | | |
| A | | | | | | | |

8

| | | | | | | | |
|---|--|--|--|--|--|--|--|
| T | | | | | | | |
| A | | | | | | | |
| B | | | | | | | |

14

| | | | | | | | |
|---|--|--|--|--|--|--|--|
| T | | | | | | | |
| A | | | | | | | |
| B | | | | | | | |

20

| | | | | | | | |
|---|--|--|--|--|--|--|--|
| T | | | | | | | |
| A | | | | | | | |
| B | | | | | | | |

26

| | | | | | | | |
|---|--|--|--|--|--|--|--|
| T | | | | | | | |
| A | | | | | | | |
| B | | | | | | | |

32

| | | | | | | | |
|---|--|--|--|--|--|--|--|
| T | | | | | | | |
| A | | | | | | | |
| B | | | | | | | |

38

| | | | | | | | |
|---|--|--|--|--|--|--|--|
| T | | | | | | | |
| A | | | | | | | |
| B | | | | | | | |

44

| | | | | | | | |
|---|--|--|--|--|--|--|--|
| T | | | | | | | |
| A | | | | | | | |
| B | | | | | | | |

50

| | | | | | | | |
|---|--|--|--|--|--|--|--|
| T | | | | | | | |
| A | | | | | | | |
| B | | | | | | | |

56

| | | | | | | | |
|---|--|--|--|--|--|--|--|
| T | | | | | | | |
| A | | | | | | | |
| B | | | | | | | |

2 61

7-string Electric Guitar

| | | | | | | | | | | | | | | | | | | |
|---|---|---|---|---|--|--|---|---|---|---|--|--|---|---|---|---|--|--|
| T | 2 | 2 | 2 | 2 | | | 2 | 2 | 2 | 2 | | | 2 | 2 | 2 | 2 | | |
| A | 0 | | | 0 | | | 2 | | | 2 | | | 2 | | | 2 | | |
| B | 0 | | | 0 | | | 0 | | | 0 | | | 0 | | | 0 | | |

67

| | | | | | | | | | | | | | | | | | | |
|---|---|---|---|---|--|--|---|---|---|---|--|--|---|---|---|---|--|--|
| T | 2 | 2 | 2 | 2 | | | 2 | 2 | 2 | 2 | | | 2 | 2 | 2 | 2 | | |
| A | 2 | | | 2 | | | 2 | | | 2 | | | 2 | | | 2 | | |
| B | 0 | | | 0 | | | 0 | | | 0 | | | 0 | | | 0 | | |

73

| | | | | | | | | | | | | | | | | | | |
|---|---|---|---|---|--|--|---|---|---|---|--|--|--|--|--|--|--|--|
| T | 2 | 2 | 2 | 2 | | | 2 | 2 | 2 | 2 | | | | | | | | |
| A | 2 | | | 2 | | | 2 | | | 2 | | | | | | | | |
| B | 0 | | | 0 | | | 0 | | | 0 | | | | | | | | |

76

| | | | | | | | | | | | | | | | | | | | |
|---|---|---|---|---|--|--|--|--|--|--|--|--|--|--|--|--|--|--|--|
| | | | | | | | | | | | | | | | | | | | |
| T | | | | | | | | | | | | | | | | | | | |
| A | 2 | 2 | 2 | 2 | | | | | | | | | | | | | | | |
| B | 0 | | | 0 | | | | | | | | | | | | | | | |

2

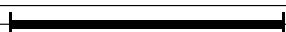

Alto

♩ = 112,000061

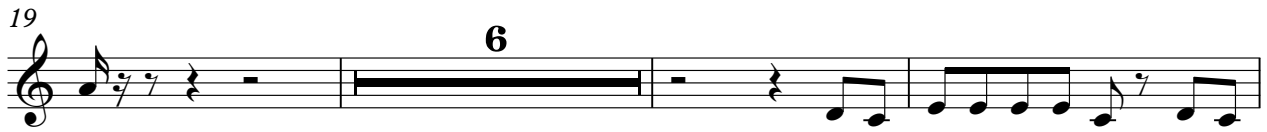

50

54

58

62

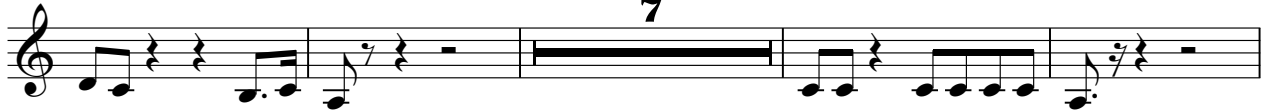

73

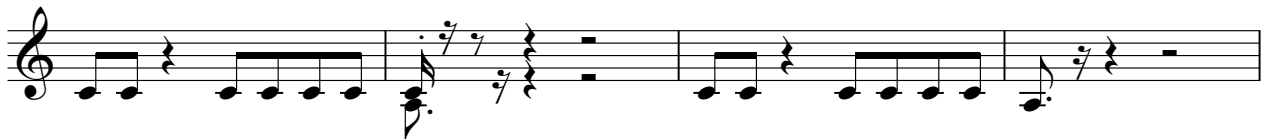

77

2

Alto

63

69

75

Alto

♩ = 112,000061

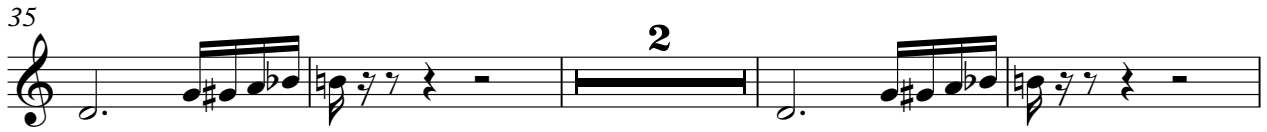

Alto

♩ = 112,000061

14 2

20

27 8 2

40 2

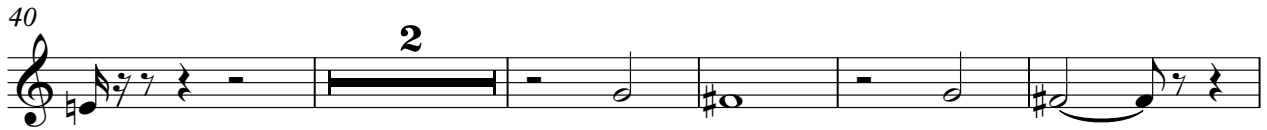

47 8

60 2

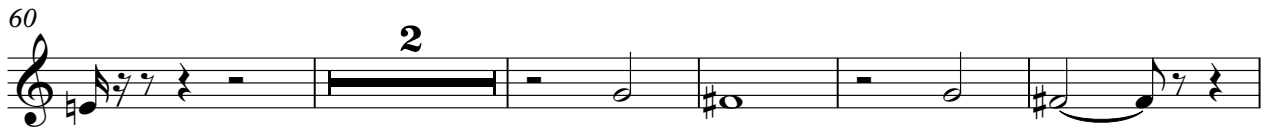

67

74

Synth Bass

♩ = 112,000061

2

6

9

12

15

18

21

24

27

30

V.S.

71

74

76

FX 5 (Brightness)

♩ = 112,000061

V.S.

74

77

FX 5 (Brightness)

♩ = 112,000061

2

6

9

12

15

18

22

26

29

32

V.S.

74

77

Solo

♩ = 112,000061
ALLES MIT

2

7

11

15

20

26

30

34

38

42

V.S.

48

53

57

61

66

72

76
