

♩ = 167,000198

Tenor Saxophone

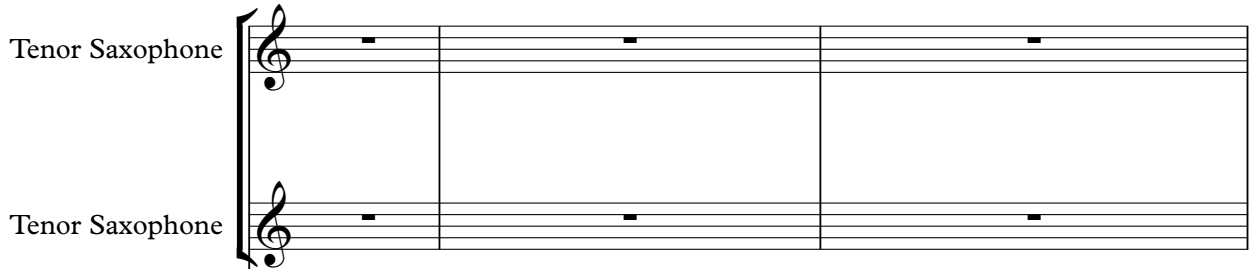

Two Tenor Saxophone staves, each containing a whole rest in every measure of the three-measure phrase.

Percussion

BONNIE&C

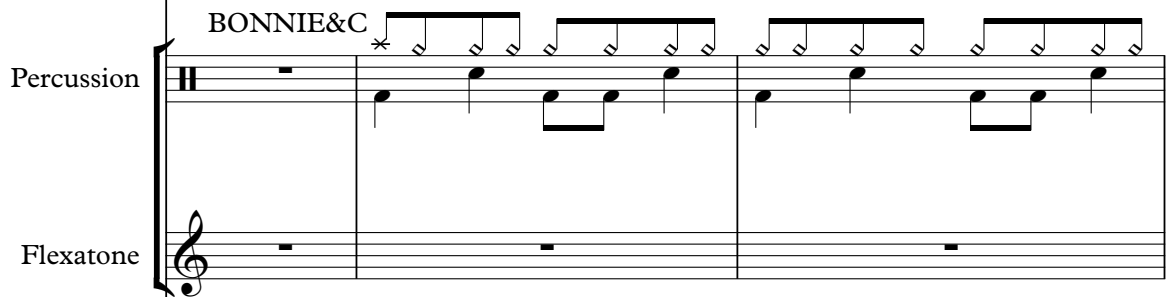

♩ = 167,000198

Jazz Guitar

Electric Guitar

Two Electric Guitar staves. The top staff has a whole rest in the first measure, followed by a sequence of notes: C4, E4, G4, A4, B4, C5, B4, A4, G4, F4, E4, D4, C4. The bottom staff has a whole rest in the first measure, followed by a sequence of notes: C4, E4, G4, A4, B4, C5, B4, A4, G4, F4, E4, D4, C4.

5-string Electric Bass

4

Perc.

J. Gtr.

E. Gtr.

E. Gtr.

E. Gtr.

E. Bass

7

Perc.

J. Gtr.

E. Gtr.

E. Gtr.

E. Gtr.

E. Bass

9

Ten. Sax.

Perc.

J. Gtr.

E. Gtr.

E. Gtr.

E. Gtr.

E. Bass

12

Ten. Sax.

Perc.

J. Gtr.

E. Gtr.

E. Bass

16

Ten. Sax.

Perc.

J. Gtr.

E. Gtr.

E. Bass

19

Ten. Sax.

Perc.

J. Gtr.

E. Gtr.

E. Bass

23

26

30

Ten. Sax.  
Ten. Sax.  
Perc.  
J. Gtr.  
E. Gtr.  
E. Gtr.  
E. Bass

33

Ten. Sax.  
Ten. Sax.  
Perc.  
J. Gtr.  
E. Gtr.  
E. Gtr.  
E. Bass

36

Ten. Sax.  
Ten. Sax.  
Perc.  
J. Gtr.  
E. Gtr.  
E. Gtr.  
E. Bass

39

Ten. Sax.  
Ten. Sax.  
Perc.  
J. Gtr.  
E. Gtr.  
E. Gtr.  
E. Bass

42

Perc.

J. Gtr.

E. Gtr.

E. Gtr.

E. Bass

45

Perc.

J. Gtr.

E. Gtr.

E. Gtr.

E. Bass

48

Ten. Sax.

Perc.

J. Gtr.

E. Gtr.

E. Gtr.

E. Bass

51

Ten. Sax.

Perc.

J. Gtr.

E. Gtr.

E. Bass

54

Ten. Sax.

Perc.

J. Gtr.

E. Gtr.

E. Bass

57

Ten. Sax.

Ten. Sax.

Perc.

J. Gtr.

E. Gtr.

E. Bass

60

Ten. Sax.  
Ten. Sax.  
Perc.  
J. Gtr.  
E. Gtr.  
E. Bass

63

Ten. Sax.  
Ten. Sax.  
Perc.  
J. Gtr.  
E. Gtr.  
E. Bass

66

Ten. Sax.  
Ten. Sax.  
Perc.  
J. Gtr.  
E. Gtr.  
E. Gtr.  
E. Bass

70

Ten. Sax.  
Ten. Sax.  
Perc.  
J. Gtr.  
E. Gtr.  
E. Gtr.  
E. Bass

73

76

79

Ten. Sax.

Ten. Sax.

Perc.

Flex.

J. Gtr.

E. Gtr.

E. Gtr.

E. Bass

82

Perc.

Flex.

E. Gtr.

E. Gtr.

E. Bass

84

86

88

90

92

Perc.

Flex.

E. Gtr.

E. Gtr.

E. Bass

94

Perc.

Flex.

E. Gtr.

E. Gtr.

E. Bass

96

Ten. Sax.

Perc.

Flex.

J. Gtr.

E. Gtr.

E. Gtr.

E. Bass

99

Ten. Sax.

Perc.

J. Gtr.

E. Gtr.

E. Gtr.

E. Bass

102

Ten. Sax.

Perc.

J. Gtr.

E. Gtr.

E. Bass

105

Ten. Sax.

Ten. Sax.

Perc.

J. Gtr.

E. Gtr.

E. Bass

108

Ten. Sax.  
Ten. Sax.  
Perc.  
J. Gtr.  
E. Gtr.  
E. Bass

111

Ten. Sax.  
Ten. Sax.  
Perc.  
J. Gtr.  
E. Gtr.  
E. Bass

114

117

120

Ten. Sax.  
Ten. Sax.  
Perc.  
J. Gtr.  
E. Gtr.  
E. Gtr.  
E. Bass

123

Ten. Sax.  
Ten. Sax.  
Perc.  
J. Gtr.  
E. Gtr.  
E. Gtr.  
E. Bass

126

Ten. Sax.  
Ten. Sax.  
Perc.  
J. Gtr.  
E. Gtr.  
E. Gtr.  
E. Bass

130

Ten. Sax.  
Ten. Sax.  
Perc.  
J. Gtr.  
E. Gtr.  
E. Bass

133

Ten. Sax.  
Ten. Sax.  
Perc.  
J. Gtr.  
E. Gtr.  
E. Gtr.  
E. Bass

136

Ten. Sax.  
Ten. Sax.  
Perc.  
J. Gtr.  
E. Gtr.  
E. Gtr.  
E. Bass

139

Ten. Sax.

Ten. Sax.

Perc.

J. Gtr.

E. Gtr.

E. Gtr.

E. Bass

142 ♩ = 150, 00100, 00000000

Ten. Sax.

Ten. Sax.

Perc.

Flex.

J. Gtr.

E. Gtr.

E. Gtr.

E. Gtr.

E. Bass

# Tenor Saxophone

♩ = 167,000198

8

12

17

22

27

33

38

7

Tenor Saxophone

112

117

123

129

134

140

♩ = 150, e0n20,000000

# Tenor Saxophone

♩ = 167,000198

24

29

35

41

15

59

64

69

75

79

23

## Tenor Saxophone

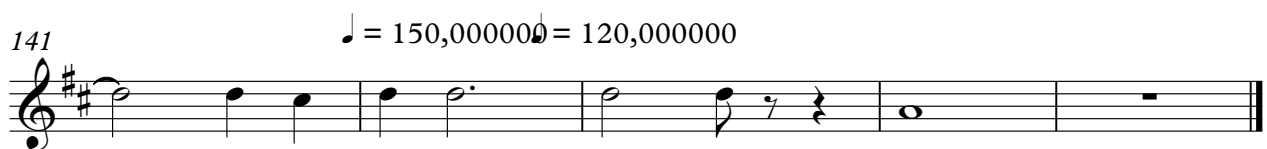
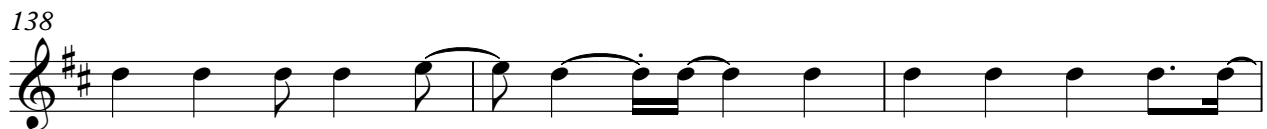

# Percussion

♩ = 167,000198  
BONNIE&C

V.S.

## Percussion

40

44

48

52

56

60

64

68

72

76

Percussion

80

84

87

90

94

98

102

106

110

114

V.S.

Percussion

118

122

126

130

136

140

♩ = 150, 0120, 000000

# Jazz Guitar

♩ = 167,000198

V.S.

136

140

♩ = 150, D20,000000

63

70

79

85

91

99

104

108

112

119

127

132

135

139

141

♩ = 150, 0000000000

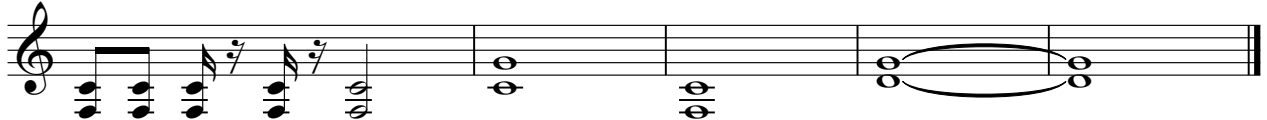

Electric Guitar

♩ = 167,000198

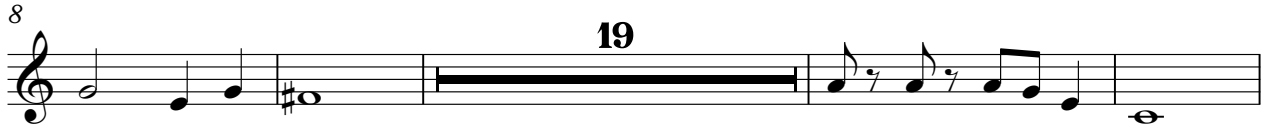

V.S.

96

100

**14**

117

123

128

**3**

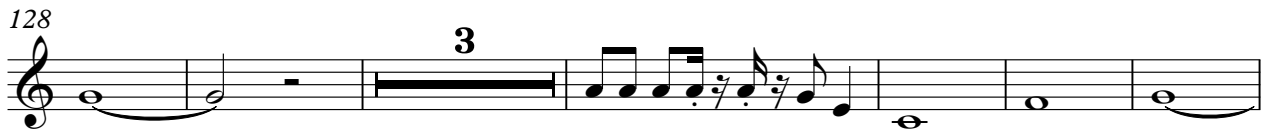

137

**3**

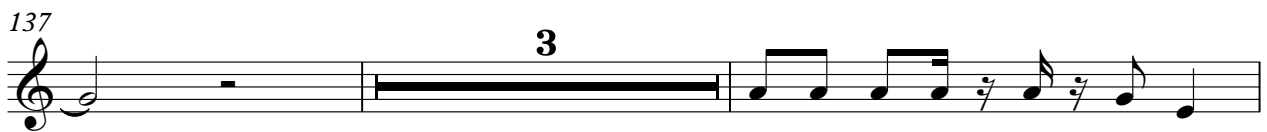

142

$\text{♩} = 150, \text{00000,000000}$

# 5-string Electric Bass

♩ = 167,000198

V.S.

38

42

45

48

51

55

59

63

67

71

75

79

82

84

86

88

90

92

95

99

V.S.

103

107

111

115

119

123

127

131

135

139

142 ♩ = 150, 000000, 000000

