

♩ = 135,000137

Percussion

Jazz Guitar

Electric Guitar

Electric Guitar

Electric Guitar

7-string Electric Guitar

7-string Electric Guitar

5-string Electric Bass

Alto

Rock Organ

Rock Organ

♩ = 135,000137

PARADIES

2

4

Perc. 

J. Gtr. 

Organ 

8

Perc. 

J. Gtr. 

Organ 

12

Perc. 

J. Gtr. 

Organ 

16

Perc. 

J. Gtr. 

Organ 

20

Perc. 

J. Gtr. 

E. Gtr. 

Organ 

23

Perc. 

J. Gtr. 

E. Gtr. 

Organ 

27

Perc.

J. Gtr.

E. Gtr.

E. Bass

Organ

31

Perc.

J. Gtr.

E. Gtr.

E. Bass

Organ

35

Perc.

J. Gtr.

E. Gtr.

E. Gtr.

E. Bass

Organ

38

Perc.

J. Gtr.

E. Gtr.

E. Gtr.

E. Gtr.

E. Gtr.

E. Bass

Organ

41

Perc.

J. Gtr.

E. Gtr.

E. Gtr.

E. Gtr.

E. Gtr.

E. Bass

Organ

44

Perc.

J. Gtr.

E. Gtr.

E. Gtr.

E. Gtr.

E. Bass

Organ

Organ

46

Perc.

J. Gtr.

E. Gtr.

E. Gtr.

E. Gtr.

E. Bass

Organ

Organ

48

Perc.

J. Gtr.

E. Gtr.

E. Gtr.

E. Gtr.

E. Bass

Organ

Organ

51

Perc.

J. Gtr.

E. Gtr.

E. Gtr.

E. Gtr.

E. Bass

Organ

Organ

54

57

60

63

Perc.

J. Gtr.

E. Gtr.

E. Bass

Organ

66

Perc.

J. Gtr.

E. Gtr.

E. Bass

Organ

69

Perc.

J. Gtr.

E. Gtr.

E. Gtr.

E. Bass

Organ

73

Perc.

J. Gtr.

E. Gtr.

E. Gtr.

E. Gtr.

E. Gtr.

E. Bass

Organ

76

Perc.

J. Gtr.

E. Gtr.

E. Gtr.

E. Gtr.

E. Gtr.

E. Gtr.

E. Bass

Organ

80

Perc.

J. Gtr.

E. Gtr.

E. Gtr.

E. Gtr.

E. Bass

Organ

83

Perc.

J. Gtr.

E. Gtr.

E. Gtr.

E. Gtr.

E. Bass

Organ

Organ

86

Perc.

J. Gtr.

E. Gtr.

E. Gtr.

E. Gtr.

E. Bass

Organ

Organ

88

Perc.

J. Gtr.

E. Gtr.

E. Gtr.

E. Gtr.

E. Bass

Organ

Organ

91

Perc.

J. Gtr.

E. Gtr.

E. Gtr.

E. Gtr.

E. Bass

Organ

Organ

93

Perc.

J. Gtr.

E. Gtr.

E. Gtr.

E. Gtr.

E. Bass

Organ

Organ

95

Perc.

J. Gtr.

E. Gtr.

E. Gtr.

E. Gtr.

E. Bass

Organ

Organ

98

Perc.

J. Gtr.

E. Gtr.

E. Gtr.

E. Gtr.

E. Bass

Organ

Organ

100

Perc.

E. Gtr.

E. Gtr.

E. Gtr.

E. Bass

103

Perc.

E. Gtr.

E. Gtr.

E. Gtr.

E. Bass

105

Perc.

E. Gtr.

E. Gtr.

E. Gtr.

E. Bass

108

Perc.

E. Gtr.

E. Gtr.

E. Gtr.

E. Bass

110

Perc.

E. Gtr.

E. Gtr.

E. Gtr.

E. Bass

112

Perc.

E. Gtr.

E. Gtr.

E. Gtr.

E. Bass

115

117

Perc.

E. Gtr.

E. Gtr.

E. Gtr.

E. Gtr.

E. Bass

A.

Organ

Organ

119

Perc.

E. Gtr.

E. Gtr.

E. Gtr.

E. Bass

A.

Organ

Organ

122

Perc.

E. Gtr.

E. Gtr.

E. Gtr.

T	3	3	0	0	0	2	2	2	2	0
A	3	3	0	0	0	2	2	2	2	0
B	1	1	3	3	0	10	10	0	3	3

T	1	3	3	0	0	2	2	2	2	2
A	3	0	0	0	0	2	2	2	2	2
B	3	0	0	0	0	2	2	2	2	5

E. Bass

A.

Organ

Organ

125

Perc.

E. Gtr.

E. Gtr.

T	0	3	0	1	1	0	0	0	0
A	0	3	0	0	0	4	4	4	4
B	3	1	3	3	3	3	2	2	2

T	3	3	1	1	1	1	1	0	2
A	0	0	3	3	3	3	3	0	2
B	0	3	3	3	3	3	3	3	2

E. Bass

A.

Organ

Organ

128

Perc.

E. Gtr.

E. Gtr.

T	2								
A	2								
B	0								
			3		3			3	3

E. Gtr.

T	0		0			3		3	
A	2		2		0	0		0	
B	2		0		0	0		0	
									3 3

E. Bass

A.

Organ

Organ

130  $\text{♩} = 110,000107$   $\text{♩} = 80,000000$

Perc.

J. Gtr.

E. Gtr.

E. Gtr.

E. Gtr.

E. Gtr.

E. Gtr.

E. Bass

A.

Organ

Organ  $\text{♩} = 110,000107$   $\text{♩} = 80,000000$

# Percussion

♩ = 135,000137

7

12

17

22

28

33

38

43

46

V.S.

2

Percussion

48

51

54

56

58

60

62

64

66

69

74

79

83

85

87

89

91

93

95

97

V.S.

119

121

123

125

127

129

# Jazz Guitar

♩ = 135,000137

V.S.

80

84

88

92

96

99

♩ = 110,000107 ♩ = 80,000000

**30**

# Electric Guitar

♩ = 135,000137

34

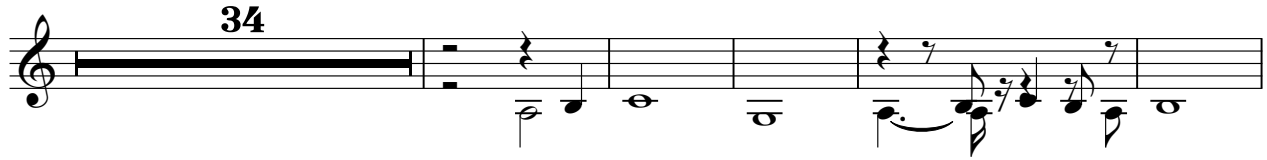

40

46

50

23

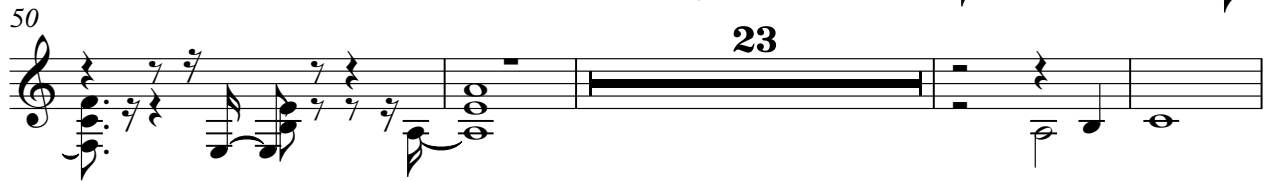

77

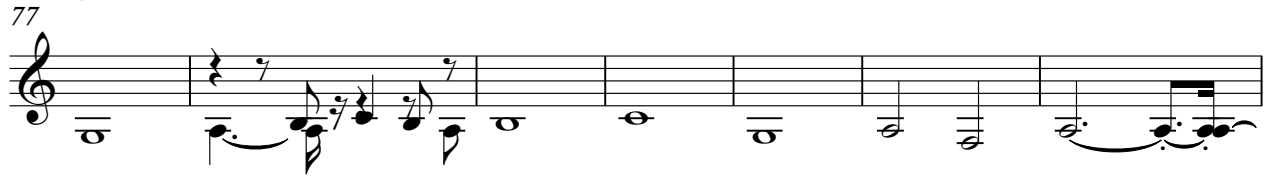

84

88

92

96

98

15

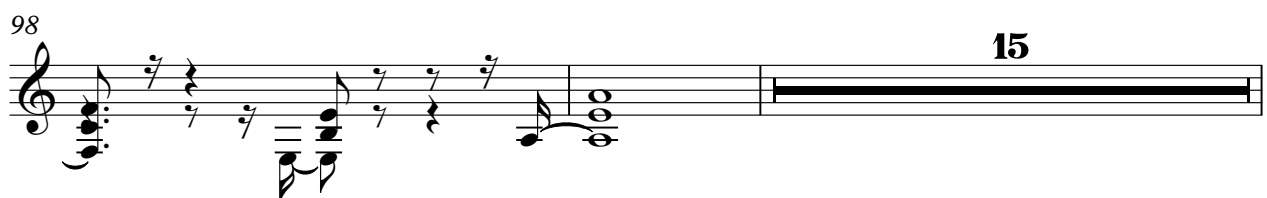

115

119

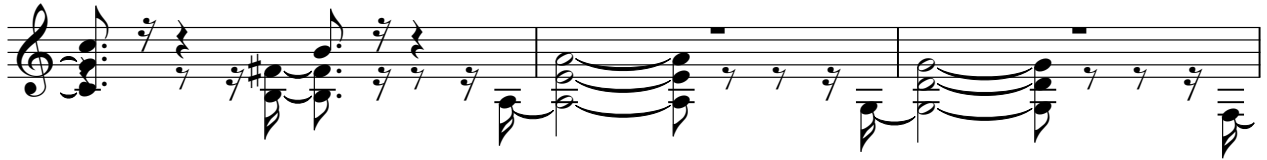

122

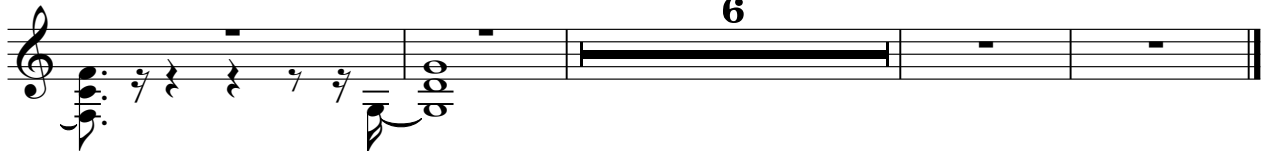

Electric Guitar

♩ = 135,000137

34

38

42

31

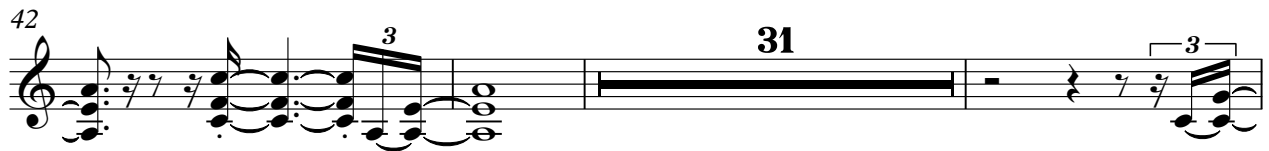

76

80

83

46

♩ = 110,000107 ♩ = 80,000000

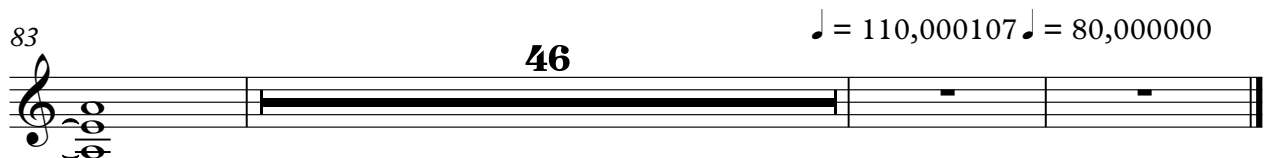

Electric Guitar

♩ = 135,000137

68 29

100

105

110

115

5

124

128

♩ = 110,000107      ♩ = 80,000000

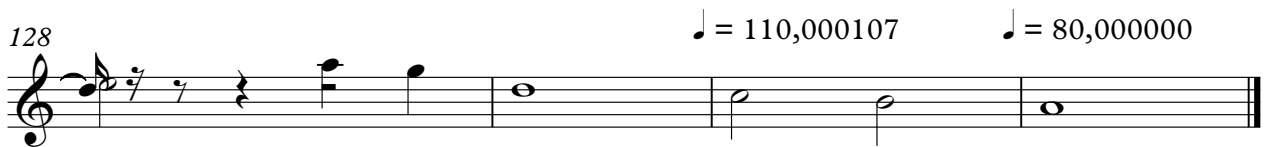

# 7-string Electric Guitar

♩ = 135,000137

**19**

E									
T									
A									
B									
E									
A									

23

**2**

T									
A									
B									

29

T	0	0	0	2	2	2	2	2	3
A	0	0	0	2	2	2	0	7	0
B	3	3	0	0	0	0	7	0	0

33

T	0		0	0	6	0	1	1											
A	0		2	2	7	7	3	3		2	2	2	0	1	1	1	0	1	0
B	3	3			7	7	3	3	0	0	0	0	5	5	3	3	3	3	3

37

T	0																		
A	0				2	0	0	0		0	0	1	0	0	1	0	0	0	0
B	3	3			0	0	3	3		3	3	3	3	3	3	3	3	3	3

41

T	0				2	2	2	2	2	2	2	2	2	2	2	2	2	2	2
A	0				2	2	2	3	3	2	2	2	2	2	2	2	2	2	0
B	3	3			0	0	0	3	3	1	1	0	0	0	0	5			3

45

T	0	0	0							1	0								
A	0	0	0							0	4			2	2	2	2	0	0
B	3		1	1	3	3				3	2			0	0	0	0	3	3

50

**8**

T																			
A																			
B																			

62

**2**

T																			
A																			
B																			

7-string Electric Guitar

T												3				
A		2			0	0	0	2	2	2	2					
B	0	2	0	0	0	0	0	2	2	0	7	0	0	0	2	5
						3	3	0	0	0	7					5

72

T	3								0	0								
A	2	2	2	2	2	0		0	2				2			0		
B	5	0	0	0	0	0	3	3	7	7	3	3	0	0	2	0	3	5
																		5

76

T	1	1	1	1	0									0				
A	0	0	0	0	0	0		0	2								0	
B	3	3	3	3	3	3	3	3	0	0						3	3	
																		3

80

T	1	0	1	0	0				2	2	2	3	3	2	2	2	2	2	2	2	2
A	0	1	0	0	0				0	0	0	3	3	0	0	0	0	0	0	0	2
B	3		3	3	3	3	3	3	0	0	0	0	3	3	0	0	0	0	0	0	5

84

T	2	2	2	2	0	0	0	0	3	3				1	0		
A	2	2	2	2	0	0	0	0	3	3				0	4		
B					3	3	3	3	1	1	1	3	3	3	2		0

88

T	2				0				3	3				0							
A	2				0				3	3				0							2
B	0				3	3	3	3	1	1	1	3	3	3	3	3				0	0

92

T	0	2	2	0	0	0	0		3	3				1	0						
A	0	2	2	0	0	0	0		3	3				0	4						
B	3			3	3	3	3	3	1	1	3	3	3	3	2		0				

96

T	2				0				3	3	2	2	2	2	2	2	2	2	2	2	2
A	2				0				3	3	3	2	2	2	2	2	2	2	2	2	2
B	0				3	3			1	1	1	0	0	0	0	0	0	0	0	0	0

100

T	2				0	0	0	0													
A	2				0	0	0	0	0	0	0	0	0	3	3	3				2	2
B	0				3	3	3	3	3	0	5	5	5	1	1	1				0	0

104

T	2	2	0	0	0																
A	2	2	0	0	0				3	3				3						2	2
B	1		3	3	3	3	1	1	1				1							0	0

T	2	2	2	2	0	0	0	0												
A	2			2	0	0	0	0	0	0	0	3	3						2	
B	0			0	10	3	3	3	3	5	5	5	5	1	1	1			0	0

112

T	2		2	2	0	0	0	0	3	3			3	3	3	3	3	3	3	2	
A	2		2	2	0	0	0	0	3	3			3	3	3	3	3	3	3	3	0
B	0							3	3	3			3	3	3	3	3	3	3	3	0
	1			3	3		1	1	1	1			1	1	1	1	1	1	1	1	

116

T	2	2	2	2	0				1	1	0	0	0							2
A	2			2	0	0			3	3	0	0	0	4	4	4	4			2
B	0			0					3	3	3	3	3	3	2	2	2	2	0	0
	1	1			3	3		1	1					3	3	2	2	2	0	3

121

T	0								0	0				0	2	2	2	2		
A	0								0	0				7	2	2	2	2	0	
B	3			3	1	3	3		3	3				0	0	0	0	0	3	3

125

T	0								1	1	0	0	0							
A	0								3	3	0	0	0	4	4	4	4			
B	3					1	1		3	3	3	3	3	3	2	2	2	2	0	

128

♩ = 110,000107

♩ = 80,000000

T	2				0															2
A	2				0				3	3	3	3	2	2	2	2	0			2
B	0							3	3	3	1	1	1	0	0					0

# 7-string Electric Guitar

♩ = 135,000137

**34**

E							
B							
G							
D							
A							
E							
A							

40

T							
A							
B							

46

T	1	1	5	0	1	0	0	0	0	0	3	3
A	3	3	3	3	3	2	2	2	0	0	0	3
B	3	3	8	3	3							3

50

**23**

T	1	0										
A	3	2	2	0	2	2						
B	3	2	2	0	0	0					0	2

77

T												
A												2
B	3	0	3	2	0	2	3	3	0	1	0	0

84

T	0	0	0	3	3	1	1	1	1	0	0	
A	2	2	2	0	0	3	3	5	0	0	2	2
B	2	2	5	0	0	3	3	8	3	3	2	2

89

T	3	3	1	3	3	0	0	0	3	3		
A	0	0	3	0	0	0	0	2	2	2	2	0
B	0	0	3	3	0	0	0	2	2	2	2	3

94

T	1	1	1	1	0	0	3	3				
A	3	3	5	0	0	2	2	2	0	0	0	3
B	3	3	8	3	3							3

98

T	1		1	1	1	1	2	2	0	0	0	
A	3		2	2	2	2	2	2	0	0	0	
B	3						0	0	3	3	3	0

102

T												
A	0	0	3	3	3	3	2	2	2	0	0	0
B	0	0	3	3	3	3	0	0	0	3	3	3

V.S.

T														
A	3	3		3				2				0	0	
B	3	3	3	3	3	3	3	3	0	0				0
B	1	1	1							3		3	3	5 5

110

T														
A	0	0		3	3		2	2	2		0	0	0	0
B	0	0	3	3	3	0	0	0	2		0	0	3	3
B	5	5	1 1	1	1				3 3		3		1 1	1 1

115

T								0	0	0				
A	3	3	3	3	3	3	3	2			3	3		1 1
B	3	3	3	3	3	3	3	2			0	0	5	5
B	1	3	3	3	3	3	3	3			3	3	3	8

119

T	1	1			0	0								
A	0	0			2	2	0	3	3		1			3 3
B	3	3	2		2	2	0	0	0	3	3		0 0	0 0 2
B	3	3								3	3		0 0	0 0 2

124

T														
A	2	2	2	2	3	3		1	1		1	1		
B	2	2	2	2	0	0		3	3	5	3	3	2	
B			5				3	3	3	3	3	3	2	

128

♩ = 110,000107

♩ = 80,000000

T														
A	2	2	0		3	3		1			2	2		
B	2	2	0		0	0		3	3	3		2	2	2
B							3	3	3	3		2	2	2

# 5-string Electric Bass

♩ = 135,000137

**27**

32

37

43

47

52

56

60

64

68

V.S.

74

79

84

88

92

96

101

107

113

118

122

126

129

♪ = 110,000107

♪ = 80,000000

Alto

♩ = 135,000137

**114**

119

125

♩ = 110,000107 ♩ = 80,000000

# Rock Organ

♩ = 135,000137

V.S.

42

47

52

56

60

64

68

73

78

83

88

93

97

117

121

125

128

# Rock Organ

♩ = 135,000137

[No instrument (barlines shown)]

♩ = 135,000137  
PARADIES

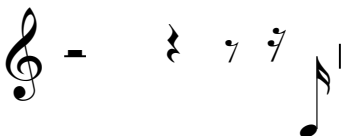
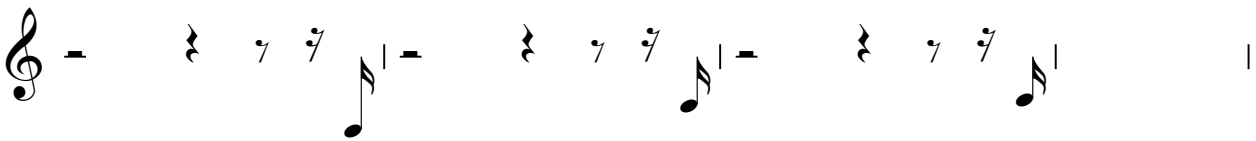
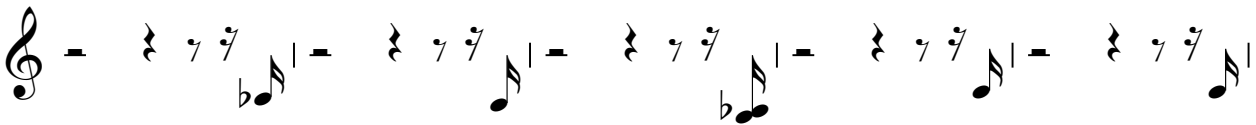
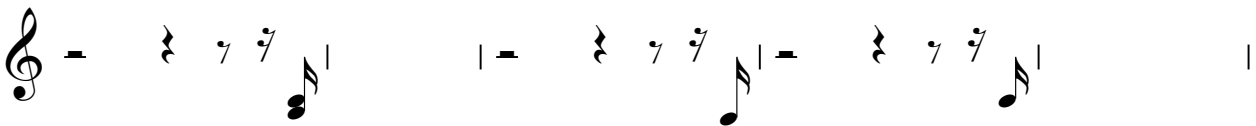
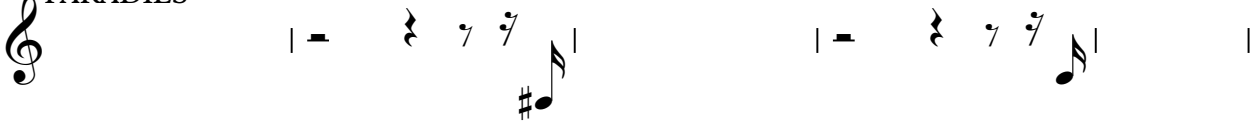

♩ = 110,000107 ♩ = 80,000000

