

Die Wildecker Herzbuben - Hallo Alpenfreunden

♩ = 105,001572

CLARINET

MELODY

TUBA

TUBA

DRUMS

FINGERDBAS

BANDNEON

SYNBRASS 1

POLYSYNTH

♩ = 105,001572

STRINGS

6

9

12

CLARINET  
MELODY  
TUBA  
TUBA  
DRUMS  
FINGERDBAS  
SYNBASS 1  
POLYSYNTH

15

CLARINET  
MELODY  
TUBA  
TUBA  
DRUMS  
FINGERDBAS  
SYNBASS 1  
POLYSYNTH  
STRINGS

18

CLARINET

MELODY

TUBA

TUBA

DRUMS

FINGERDBAS

SYNBRASS 1

POLYSYNTH

STRINGS

21

MELODY

TUBA

TUBA

DRUMS

FINGERDBAS

BANDNEON

SYNBRASS 1

POLYSYNTH

STRINGS

24

MELODY

TUBA

TUBA

DRUMS

FINGERDBAS

BANDNEON

SYNBASS 1

POLYSYNTH

STRINGS

27

MELODY

TUBA

TUBA

DRUMS

FINGERDBAS

BANDNEON

SYNBASS 1

POLYSYNTH

STRINGS

30

MELODY

TUBA

TUBA

DRUMS

FINGERDBAS

BANDNEON

SYNBASS 1

POLYSYNTH

STRINGS

33

MELODY

TUBA

TUBA

DRUMS

FINGERDBAS

BANDNEON

SYNBASS 1

POLYSYNTH

STRINGS

36

CLARINET  
MELODY  
TUBA  
TUBA  
DRUMS  
FINGERDBAS  
SYNBASS 1  
POLYSYNTH

39

CLARINET  
MELODY  
TUBA  
TUBA  
DRUMS  
FINGERDBAS  
SYNBASS 1  
POLYSYNTH

42

45

48

MELODY

TUBA

TUBA

DRUMS

FINGERDBAS

BANDNEON

SYNBASS 1

POLYSYNTH

STRINGS

51

MELODY

TUBA

TUBA

DRUMS

FINGERDBAS

BANDNEON

SYNBASS 1

POLYSYNTH

STRINGS

54

MELODY

TUBA

TUBA

DRUMS

FINGERBAS

BANDNEON

SYNBASS 1

POLYSYNTH

STRINGS

57

MELODY

TUBA

TUBA

DRUMS

FINGERBAS

BANDNEON

SYNBASS 1

POLYSYNTH

STRINGS

60

MELODY

TUBA

TUBA

DRUMS

FINGERDBAS

BANDNEON

SYNBASS 1

POLYSYNTH

STRINGS

63

CLARINET

MELODY

TUBA

TUBA

DRUMS

FINGERDBAS

BANDNEON

SYNBASS 1

POLYSYNTH

STRINGS

66

CLARINET  
MELODY  
TUBA  
TUBA  
DRUMS  
FINGERBAS  
SYNBASS 1  
POLYSYNTH  
STRINGS

69

CLARINET  
MELODY  
TUBA  
TUBA  
DRUMS  
FINGERBAS  
SYNBASS 1  
POLYSYNTH  
STRINGS

81

MELODY

TUBA

TUBA

DRUMS

FINGERDBAS

BANDNEON

SYNBASS 1

POLYSYNTH

STRINGS

84

MELODY

TUBA

TUBA

DRUMS

FINGERDBAS

BANDNEON

SYNBASS 1

POLYSYNTH

STRINGS

87

CLARINET

MELODY

TUBA

TUBA

DRUMS

FINGERDBAS

BANDNEON

SYNBRASS 1

POLYSYNTH

STRINGS

90

CLARINET

MELODY

TUBA

TUBA

DRUMS

FINGERDBAS

BANDNEON

SYNBRASS 1

POLYSYNTH

STRINGS

CLARINET

Die Wildecker Herzbuben - Hallo Alpenfreunden

♩ = 105,001572

6

11

15

19

16

37

41

45

16

64

68

71

15

2

CLARINET

87

91

# Die Wildecker Herzbuben - Hallo Alpenfreunden

## MELODY

♩ = 105,001572

5

11

17

22

28

33

38

44

49

54

V.S.

60

65

70

75

81

86

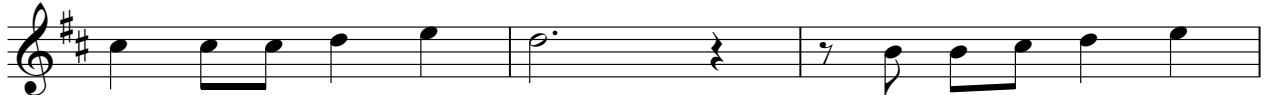

89

TUBA

Die Wildecker Herzbuben - Hallo Alpenfreunden

♩ = 105,001572

2

6

9

12

15

18

21

24

27

30

V.S.

TUBA

33

36

39

42

45

48

51

54

57

60

TUBA

63

66

69

72

82

85

88

91

TUBA

Die Wildecker Herzbuben - Hallo Alpenfreunden

♩ = 105,001572

5

7

10

13

15

17

20

22

24

V.S.

26

28

30

32

34

36

38

41

43

45

48

50

52

54

56

58

60

62

64

67

V.S.

69

72

81

83

85

87

89

91

DRUMS

Die Wildecker Herzbuben - Hallo Alpenfreunden

♩ = 105,001572

V.S.

DRUMS

31

33

35

38

42

46

49

51

53

55

DRUMS

57

59

61

63

66

70

80

82

84

86

V.S.

4

# DRUMS

88

90

92

♩ = 105,001572

V.S.

61

64

67

69

72

81

84

87

90

92

♩ = 105,001572

2

7

13

23

27

31

34

13

$\text{♩} = 105,001572$

2

6

9

12

15

19

22

25

28

31

♩ = 105,001572

2

8

14

19

24

29

34

40

45

50

STRINGS

Die Wildecker Herzbuben - Hallo Alpenfreunden

♩ = 105,001572

2

8

22

31

44

52

60

2

68

STRINGS

ppp p pp ppp ppp ppp ppp ppp ppp ppp

76

ppp pp ppp pp ppp ppp ppp ppp ppp

84

ppp pp ppp pp ppp ppp ppp ppp ppp

89

ppp pp ppp pp ppp ppp ppp ppp ppp