

♩ = 188,000549

Baroque Trumpet

Percussion

Fretless Electric Bass

Alto

HERZILEI

Electric Piano

Bandoneon

Bandoneon

Bandoneon

Lead 3 (Calliope)

Pad 1 (New Age)

♩ = 188,000549

Viola

Solo

9

Bar. Tpt.

Perc.

E. Bass

A.

E. Pno.

Lead 3

Vla.

Solo

15

Perc.

E. Bass

A.

E. Pno.

Lead 3

Pad 1

Vla.

Solo

20

Perc.

E. Bass

A.

E. Pno.

Lead 3

Pad 1

Vla.

Solo

25

Perc.

E. Bass

A.

E. Pno.

Lead 3

Pad 1

Vla.

Solo

30

Perc.
E. Bass
A.
E. Pno.
Lead 3
Pad 1
Vla.
Solo

35

Perc.
E. Bass
A.
E. Pno.
Band.
Band.
Lead 3
Pad 1
Vla.
Solo

40

Perc.

E. Bass

A.

Band.

Band.

Lead 3

Pad 1

Vla.

45

Perc.

E. Bass

A.

Band.

Band.

Lead 3

Pad 1

Vla.

49

Perc. E. Bass A. Band. Band. Lead 3 Pad 1 Vla.

53

Perc. E. Bass A. Band. Band. Lead 3 Pad 1 Vla.

57 7

Perc.

E. Bass

A.

Band.

Band.

Lead 3

Pad 1

Vla.

61

Perc.

E. Bass

A.

E. Pno.

Band.

Lead 3

Vla.

Solo

66

Perc.

E. Bass

A.

E. Pno.

Lead 3

Pad 1

Vla.

Solo

71

Perc.

E. Bass

A.

E. Pno.

Lead 3

Pad 1

Vla.

Solo

76

Perc. E. Bass A. E. Pno. Lead 3 Pad 1 Vla. Solo

81

Perc. E. Bass A. E. Pno. Band. Lead 3 Pad 1 Vla. Solo

86

Perc.
E. Bass
A.
Band.
Band.
Lead 3
Pad 1
Vla.

91

Perc.
E. Bass
A.
Band.
Band.
Lead 3
Vla.

95

99

103

108

114

Bar. Tpt.
Perc.
E. Bass
Vla.
Solo

119

Bar. Tpt.
Perc.
E. Bass
A.
Band.
Band.
Band.
Lead 3
Vla.
Solo

124

Perc.

E. Bass

A.

Band.

Band.

Band.

Lead 3

Vla.

129

Perc.

E. Bass

A.

Band.

Band.

Band.

Lead 3

Vla.

134 15

Perc.
 E. Bass
 A.
 Band.
 Band.
 Band.
 Lead 3
 Pad 1
 Vla.

138

Perc.
 E. Bass
 A.
 Band.
 Band.
 Band.
 Lead 3
 Pad 1
 Vla.

142

Perc.

E. Bass

A.

Band.

Band.

Band.

Lead 3

Pad 1

Vla.

146

Perc.

E. Bass

A.

Band.

Band.

Band.

Lead 3

Pad 1

Vla.

150

Perc. E. Bass A. Band. Band. Band. Lead 3 Pad 1 Vla.

154

Perc. E. Bass A. Band. Band. Band. Lead 3 Pad 1 Vla.

18

158

Perc.
E. Bass
A.
Band.
Band.
Band.
Lead 3
Pad 1
Vla.

162

Perc.
E. Bass
A.
Band.
Band.
Band.
Lead 3
Pad 1
Vla.

166 Perc. E. Bass A. Band. Band. Band. Lead 3 Vla.

168

Bar. Tpt.

Perc.

E. Bass

A.

E. Pno.

Band.

Band.

Band.

Lead 3

Pad 1

Vla.

Solo

Percussion

♩ = 188,000549

3

9

13

17

22

27

32

37

41

45

V.S.

Percussion

Percussion

84

87

90

93

96

99

102

105

108

112

V.S.

116

120

124

128

132

136

140

144

147

151

155 Percussion 5

159

163

167

171

Fretless Electric Bass

♩ = 188,000549

3

10

17

24

31

38

45

52

59

65

V.S.

72

79

86

93

100

107

114

121

132

139

Alto

♩ = 188,000549

12

17

23

29

35

41

47

53

59

65

V.S.

143

149

155

161

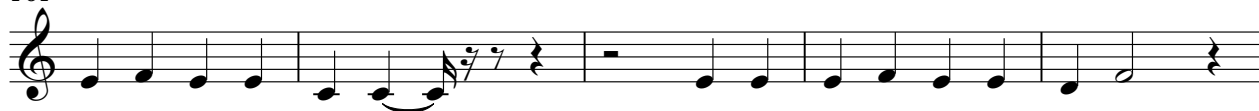

166

171

Electric Piano

♩ = 188,000549

HERZILEI

13

18

23

28

33

37

25

65

70

75

80

V.S.

Bandoneon

♩ = 188,000549

36

42

49

55

61

24

90

97

103

107

12

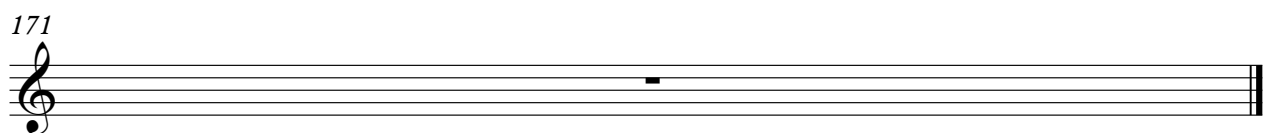
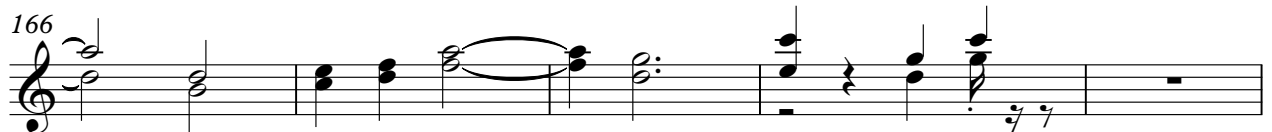

Bandoneon

♩ = 188,000549

37

40

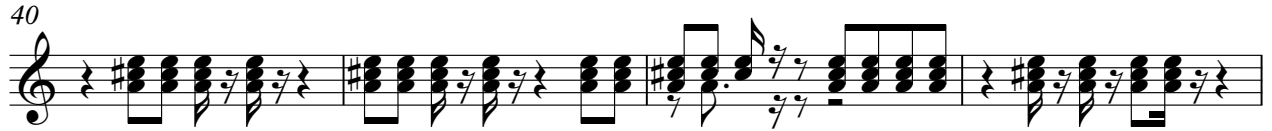

44

47

51

55

58

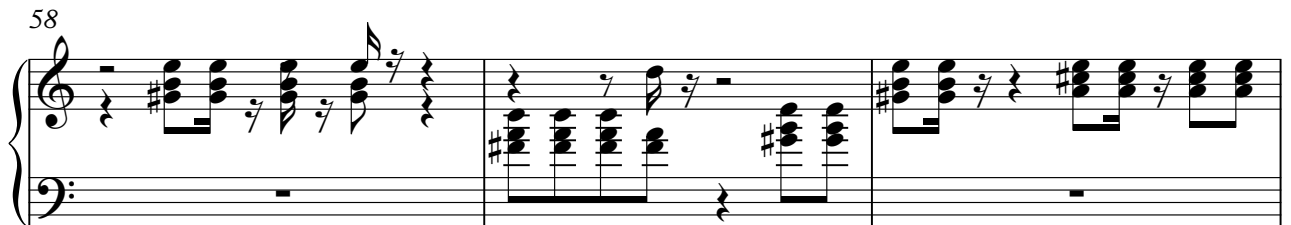

61

24

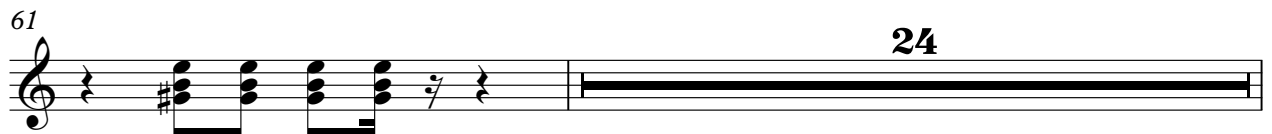

86

89

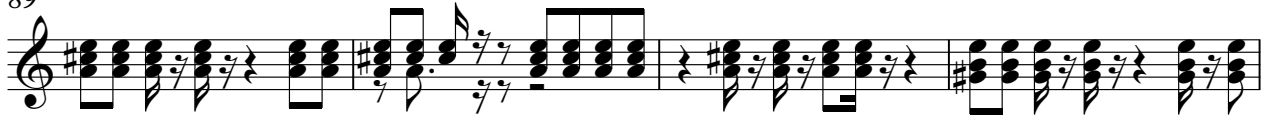

93

97

101

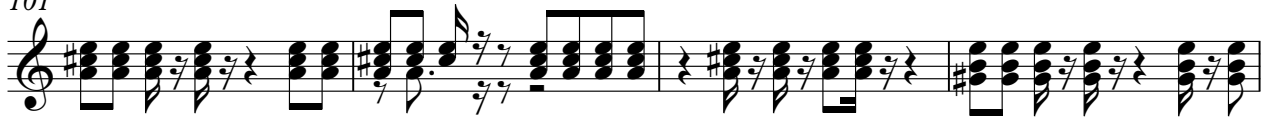

105

109

124

128

131

135

138

141

145

149

153

157

V.S.

Bandoneon

161

165

168

171

Bandoneon

♩ = 188,000549

121

124

128

132

136

140

V.S.

Lead 3 (Calliope)

♩ = 188,000549

12

V.S.

Lead 3 (Calliope)

142

148

154

160

165

171

Pad 1 (New Age)

♩ = 188,000549

17 3

24 3

31 3 2

40 2 5 2

51 2 5

60 5

69 3 3

78 3 2

87 2 5

96 2 2

2

Pad 1 (New Age)

102

5 27

136

2 5

146

2 2 5

157

2 2 2

163

5 2 2

171

Viola

♩ = 188,000549

3

10

18

26

31

36

42

48

54

60

V.S.

68

75

80

85

91

97

103

109

117

124

Viola

131

138

145

152

159

165

171

Empty musical staff for measure 171, consisting of a single bass clef staff with a whole rest.

62

67

71

75

80

84

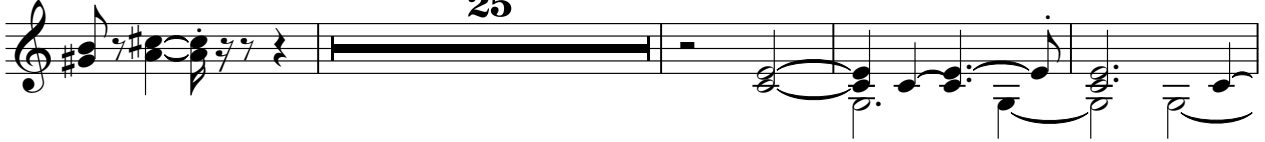

113

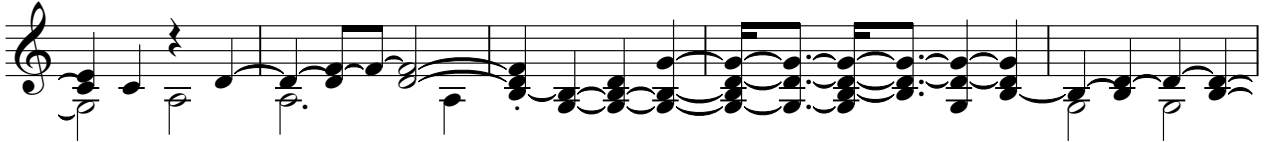

118

121

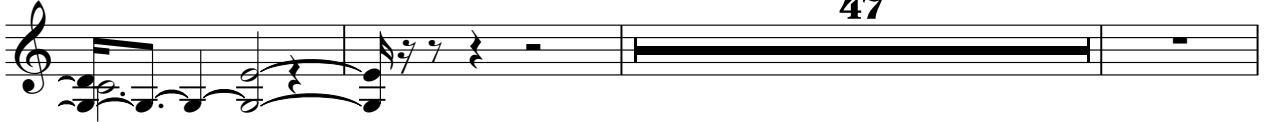

171

