

Die Wildecker Herzbuben - Herzlein 2

♩ = 65,000069

Trompete

Baroque Trumpet

Bass Drum

Percussion

SnareDru

Percussion

HiHatDru

Percussion

CrashDru

Percussion

ClapsDru

Handclap

VIBSYNDO
VIBSYNDOP

Vibraphone

Gitarrei

Jazz Guitar

Bass

Acoustic Bass

♩ = 65,000069

Stringsi

Synth Strings

Synthesiz

Viola

Synthesi

Gesang

Solo

5

Bar. Tpt.

Perc.

Perc.

Perc.

Perc.

J. Gtr.

A. Bass

Syn. Str.

Solo

Detailed description of the musical score: The score is for a jazz ensemble. It consists of seven staves. The Baritone Trumpet (Bar. Tpt.) part starts with a melodic line in the first measure, followed by a rest. The four Percussion (Perc.) parts have various rhythmic patterns. The Jazz Guitar (J. Gtr.) part features a melodic line with triplets. The Acoustic Bass (A. Bass) part has a simple bass line. The Synthesizer String (Syn. Str.) part has a sustained chord. The Solo part features a complex rhythmic pattern with triplets and sextuplets.

7

9

Perc. Perc. Perc. Vib. J. Gtr. A. Bass Syn. Str. Vla. Solo

Detailed description of the musical score: The score is for a 7-part ensemble. The Percussion part consists of three staves: the top staff has a steady eighth-note pulse; the middle staff has a dotted quarter note followed by a quarter note; the bottom staff has a complex sixteenth-note pattern with sixteenth-note groupings of six. The Vibraphone part has a melodic line in the right hand and rests in the left hand. The J. Gtr. part features a rhythmic pattern of eighth notes with triplet groupings of three. The A. Bass part has a simple bass line with quarter and eighth notes. The Syn. Str. part has a melodic line in the right hand and rests in the left hand. The Vla. part has a melodic line in the right hand and rests in the left hand. The Solo part has a melodic line in the right hand with sixteenth-note groupings of six.

11

13

Perc.

Perc.

Perc.

J. Gtr.

A. Bass

Syn. Str.

Solo

14

Perc. Perc. Perc. H.C. Vib. J. Gtr. A. Bass Syn. Str. Vla. Solo

Detailed description of the musical score: The score is for a 7-measure phrase starting at measure 14. It features seven staves. The top three staves are for Percussion: the first two have a simple quarter-note pattern, while the third has a complex sixteenth-note pattern with 'x' marks above. The fourth staff is for Horns (H.C.) with a few notes. The fifth staff is for Vibraphone (Vib.), featuring a complex sixteenth-note pattern with triplets and a triplet of eighth notes. The sixth staff is for Jazz Guitar (J. Gtr.), with a triplet of eighth notes and a slash indicating a specific rhythm. The seventh staff is for Acoustic Bass (A. Bass), with a few notes. The eighth staff is for Synthesizer String (Syn. Str.), with a long note and a triplet of eighth notes. The ninth staff is for Viola (Vla.), with a complex sixteenth-note pattern. The tenth staff is for Solo, with a few notes and a long note.

15

Perc. Perc. Perc. H.C. Vib. J. Gtr. A. Bass Syn. Str. Vla. Solo

Detailed description of the musical score: The score is for measures 15-18. It features seven staves. The Percussion section has three staves: the top two play a simple four-measure melody, and the third plays a complex sixteenth-note pattern with sixteenth rests. The H.C. staff has a few notes. The Vibraphone (Vib.) and Viola (Vla.) parts play a sixteenth-note accompaniment with sixteenth rests, featuring a triplet in measure 17. The J. Gtr. (Jazz Guitar) part plays a triplet accompaniment. The A. Bass (Acoustic Bass) part has a simple bass line with a triplet in measure 17. The Syn. Str. (Synthesizer Strings) part plays a melodic line with a triplet in measure 17. The Solo part has a few notes, including a triplet in measure 17.

16

Perc. Perc. Perc. Vib. J. Gtr. A. Bass Syn. Str. Vla. Solo

Detailed description of the musical score: The score consists of seven staves. The first three staves are labeled 'Perc.' and contain rhythmic notation with various symbols like 'x' and '6'. The fourth staff is 'Vib.' with a treble clef and sixteenth-note chords, marked with '6'. The fifth staff is 'J. Gtr.' with a treble clef, featuring triplet chords and slash notation, marked with '3'. The sixth staff is 'A. Bass' with a bass clef and quarter notes. The seventh staff is 'Solo' with a treble clef, showing a triplet of chords, a long note with a fermata, and another triplet. The eighth staff is 'Vla.' with a bass clef and sixteenth-note chords, marked with '6'. The ninth staff is 'Syn. Str.' with a treble clef and a block of chords.

17

18

Perc. Perc. Perc. H.C. Vib. J. Gtr. A. Bass Syn. Str. Vla. Solo

Detailed description of the musical score: The score is for a jazz ensemble. It features seven staves. The Percussion section has three staves: the top two play a simple four-measure rhythmic pattern, while the third plays a complex sixteenth-note pattern with sixteenth rests, marked with '6'. The H.C. (Harmonica) part has a few notes with grace notes. The Vibraphone (Vib.) part features a melodic line with sixteenth-note patterns and a triplet. The Jazz Guitar (J. Gtr.) part has a rhythmic accompaniment with triplets. The Acoustic Bass (A. Bass) part has a simple bass line with a triplet. The Synthesizer (Syn. Str.) and Viola (Vla.) parts have complex melodic lines with sixteenth-note patterns and triplets. The Solo part has a few notes with a triplet.

19

Perc. Perc. Perc. H.C. Vib. J. Gtr. A. Bass Syn. Str. Vla. Solo

Detailed description of the musical score: The score is for measures 19-22. It features seven staves. The Percussion section has three staves: the top two play a simple four-note melody, and the third plays a complex sixteenth-note pattern with sixteenth rests. The H.C. staff has a few notes. The Vibraphone (Vib.) staff has a melodic line with sixteenth-note chords and a triplet. The J. Gtr. staff has a rhythmic pattern of chords with sixteenth-note accompaniment and triplets. The A. Bass staff has a simple bass line with a triplet. The Syn. Str. staff has a melodic line with sixteenth-note chords and a triplet. The Vla. staff has a complex sixteenth-note pattern with sixteenth rests. The Solo staff has a melodic line with triplets and a long note.

20

Perc. Perc. Perc. Vib. J. Gtr. A. Bass Syn. Str. Vla. Solo

Detailed description of the musical score: The score is for a 7-piece ensemble. It begins at measure 20. The Percussion section consists of three staves. The top staff has a simple rhythmic pattern of quarter notes. The middle staff has a pattern of quarter notes with rests. The bottom staff features a complex rhythmic pattern with sixteenth notes and rests, marked with 'x' and bracketed with a '6'. The Vibraphone (Vib.) part is a continuous stream of chords, each marked with a '6'. The Jazz Guitar (J. Gtr.) part features a series of chords, each marked with a '3'. The Acoustic Bass (A. Bass) part has a simple pattern of quarter notes. The Synthesizer String (Syn. Str.) part has a single chord. The Viola (Vla.) part is a continuous stream of chords, each marked with a '6'. The Solo part features a series of chords, each marked with a '3', and includes a long note with a fermata.

21

Perc. Perc. Perc. Vib. J. Gtr. A. Bass Syn. Str. Vla. Solo

Detailed description of the musical score: The score is for a percussion ensemble and solo. It consists of seven staves. The top three staves are labeled 'Perc.' and contain rhythmic notation with stems and flags. The fourth staff is 'Vib.' (Vibraphone) in treble clef with a key signature of one sharp (F#), featuring sixteenth-note chords with a '6' (sixteenth) marking. The fifth staff is 'J. Gtr.' (Jazz Guitar) in treble clef with a key signature of one sharp, featuring triplet chords with a '3' marking. The sixth staff is 'A. Bass' (Acoustic Bass) in bass clef with a key signature of one sharp, featuring eighth and quarter notes with a '3' marking. The seventh staff is 'Solo' in treble clef with a key signature of one sharp, featuring a long note with a '3' marking. The eighth staff is 'Syn. Str.' (Synthesizer Strings) in treble clef with a key signature of one sharp, featuring sustained chords. The ninth staff is 'Vla.' (Viola) in bass clef with a key signature of one sharp, featuring sixteenth-note chords with a '6' marking. The number '21' is written above the first staff.

22

Perc. Perc. Perc. Vib. J. Gtr. A. Bass Syn. Str. Vla. Solo

Detailed description of the musical score: The score is for a 7-piece ensemble. It begins at measure 22. The Percussion section consists of three staves: the top staff has a steady eighth-note pattern; the middle staff has a pattern of eighth notes with rests; the bottom staff has a complex sixteenth-note pattern with sixteenth-note rests, grouped in sixths. The Vibraphone (Vib.) part is mostly silent, with a triplet of eighth notes appearing in the final measure. The Jazz Guitar (J. Gtr.) part features a rhythmic pattern of eighth notes with chords, grouped in threes. The Acoustic Bass (A. Bass) part has a simple eighth-note line, ending with a triplet. The Synthesizer String (Syn. Str.) part has a long, sustained note in the first measure, followed by a melodic line in the second measure. The Viola (Vla.) part is mostly silent, with a triplet of eighth notes in the final measure. The Solo guitar part has a complex melodic line with sixteenth notes, including sextuplets and triplets.

24

Perc. Perc. Perc. Vib. J. Gtr. A. Bass Syn. Str. Vla. Solo

Detailed description of the musical score: The score is for a 24-measure piece. It features seven staves. The first three staves are labeled 'Perc.' and contain rhythmic notation: the top staff has quarter notes, the middle staff has half notes, and the bottom staff has sixteenth notes with 'x' marks above them, grouped in sixths. The 'Vib.' staff has a treble clef and contains a melodic line starting in the second measure. The 'J. Gtr.' staff has a treble clef and contains a complex rhythmic pattern of triplets. The 'A. Bass' staff has a bass clef and contains a simple melodic line. The 'Syn. Str.' staff has a treble clef and contains block chords and a melodic line. The 'Vla.' staff has a bass clef and contains a melodic line. The 'Solo' staff has a treble clef and contains a complex melodic line with triplets and sixths.

26

28

30

Perc. Perc. Perc. H.C. Vib. J. Gtr. A. Bass Syn. Str. Vla. Solo

Detailed description of the musical score: The score is for a jazz ensemble. It begins at measure 30. The Percussion section consists of three staves: the top two play a steady quarter-note pulse, while the third staff plays a complex sixteenth-note pattern with sixteenth rests, marked with '6' and 'x' symbols. The H.C. (Harmonica) part has a few notes with grace notes. The Vibraphone (Vib.) part features a rhythmic pattern of eighth notes with grace notes, marked with '6', and a triplet of eighth notes. The J. Gtr. (Jazz Guitar) part plays a triplet of eighth notes with grace notes, marked with '3'. The A. Bass (Acoustic Bass) part has a simple line of notes. The Syn. Str. (Synthesizer Strings) part has a long, sustained chord with a melodic line on top. The Vla. (Violin) part plays a rhythmic pattern of eighth notes with grace notes, marked with '6'. The Solo part has a few notes with a long sustain.

31

Perc. Perc. Perc. H.C. Vib. J. Gtr. A. Bass Syn. Str. Vla. Solo

Detailed description of the musical score: The score is for a percussion ensemble and other instruments. It starts at measure 31. The Percussion section has four staves: the top two play a simple four-measure rhythmic pattern of quarter notes; the third staff plays a complex sixteenth-note pattern with sixteenth rests, grouped in fours and marked with a '6'; the fourth staff plays a sequence of eighth notes with rests. The Vibraphone (Vib.) plays a melodic line with sixteenth notes and rests, marked with a '6' and a triplet of eighth notes. The J. Gtr. (Jazz Guitar) plays a rhythmic pattern of eighth notes and rests, marked with a '3' and a triplet of eighth notes. The A. Bass (Acoustic Bass) plays a simple line of quarter notes, marked with a '3' and a triplet of eighth notes. The Syn. Str. (Synthesizer String) and Vla. (Viola) parts are highly complex, featuring many sixteenth notes and rests, with a '6' and a triplet of eighth notes. The Solo part is a simple line of quarter notes and rests, marked with a '3' and a triplet of eighth notes.

32

Perc. Perc. Perc. Vib. J. Gtr. A. Bass Syn. Str. Vla. Solo

Detailed description of the musical score: The score consists of seven staves. The first three staves are labeled 'Perc.' and contain rhythmic notation with stems and beams. The fourth staff is 'Vib.' (Vibraphone) with a treble clef, showing sixteenth-note chords with a '6' below each group. The fifth staff is 'J. Gtr.' (Jazz Guitar) with a treble clef, showing eighth-note chords with a '3' below each group. The sixth staff is 'A. Bass' (Acoustic Bass) with a bass clef, showing a simple four-note line. The seventh staff is 'Solo' with a treble clef, showing a melodic line with a triplet and a long note. The eighth staff is 'Vla.' (Viola) with a bass clef, showing sixteenth-note chords with a '6' below each group. The ninth staff is 'Syn. Str.' (Synthesizer Strings) with a treble clef, showing a block chord. The page number '32' is at the top left, and '21' is at the top right.

33

Perc. Perc. Perc. Vib. J. Gtr. A. Bass Syn. Str. Vla. Solo

Detailed description of the musical score: The score is for a 7-part ensemble. The Percussion section consists of three staves. The top staff has a drum set icon and a sequence of four quarter notes. The middle staff has a drum set icon and a sequence of four quarter notes with rests. The bottom staff has a drum set icon and a sequence of sixteenth notes grouped into four sixteenth-note pairs, each pair marked with a '6' and a bracket. The Vibraphone (Vib.) staff is in treble clef with a key signature of one sharp (F#) and features four groups of sixteenth notes, each marked with a '6' and a bracket. The J. Gtr. (Jazz Guitar) staff is in treble clef with a key signature of one sharp and features four groups of eighth notes, each marked with a '3' and a bracket. The A. Bass (Acoustic Bass) staff is in bass clef and features a sequence of notes including a half note, a quarter note, and a quarter note with a slur. The Syn. Str. (Synthesizer Strings) staff is in treble clef with a key signature of one sharp and features a sustained chord marked with a '6' and a bracket. The Vla. (Viola) staff is in bass clef with a key signature of one sharp and features four groups of sixteenth notes, each marked with a '6' and a bracket. The Solo staff is in treble clef with a key signature of one sharp and features a sequence of notes including a half note, a quarter note, and a quarter note with a slur, marked with a '3' and a bracket.

34

Perc. Perc. Perc. H.C. Vib. J. Gtr. A. Bass Syn. Str. Vla. Solo

Detailed description of the musical score: The score is for a jazz ensemble. It features seven staves. The Percussion section has three staves: the top two play a simple four-note rhythmic pattern, while the third plays a complex sixteenth-note pattern with sixteenth rests, marked with '6'. The H.C. (Harmonica) part has a few notes with grace notes. The Vibraphone (Vib.) part features a complex rhythmic pattern with sixteenth notes and rests, marked with '6', and a triplet of eighth notes. The J. Gtr. (Jazz Guitar) part plays a series of chords with a triplet of eighth notes. The A. Bass (Acoustic Bass) part has a simple line with a triplet of eighth notes. The Syn. Str. (Synthesizer String) part has a long, sustained chord with a triplet of eighth notes. The Vla. (Violin) part has a complex rhythmic pattern with sixteenth notes and rests, marked with '6'. The Solo part has a few chords with a triplet of eighth notes.

35

Perc. Perc. Perc. H.C. Vib. J. Gtr. A. Bass Syn. Str. Vla. Solo

Detailed description of the musical score: The score is for a percussion ensemble and includes parts for Vibraphone (Vib.), J. Gtr., A. Bass, Syn. Str., Vla., and Solo. The Vibraphone part features a complex rhythmic pattern with sixteenth notes and triplet accents. The J. Gtr. part consists of a steady eighth-note accompaniment with triplet chords. The A. Bass part has a simple bass line with a triplet at the end. The Syn. Str. part features a melodic line with a triplet. The Vla. part has a complex rhythmic pattern with sixteenth notes and triplet accents. The Solo part features a melodic line with a triplet and a long note.

36

37

Bar. Tpt.

Perc.

Perc.

Perc.

Vib.

J. Gtr.

A. Bass

Syn. Str.

Vla.

Solo

39

Bar. Tpt.

Perc.

Perc.

A. Bass

42

Perc.

Perc.

Perc.

H.C.

Syn. Str.

Solo

45

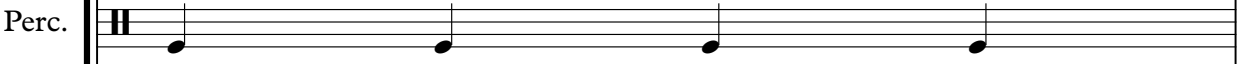
Perc. 

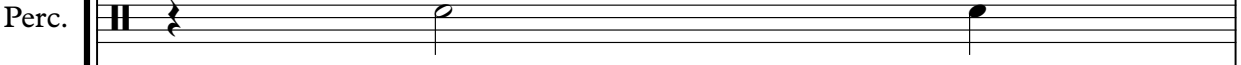
Perc. 

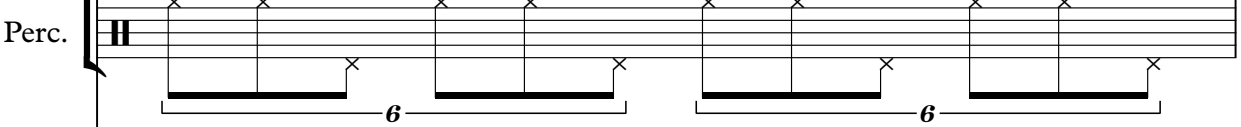
Perc. 

Syn. Str. 

Solo 

46

Perc. Perc. Perc. H.C. Vib. J. Gtr. A. Bass Syn. Str. Vla. Solo

Detailed description of the musical score: The score is for a percussion ensemble and includes parts for Vibraphone (Vib.), J. Gtr., A. Bass, Syn. Str., Vla., and Solo. The percussion parts (Perc. 1, 2, 3) and H.C. part feature rhythmic patterns with accents and rests. The Vib. part consists of sixteenth-note chords with a triplet of eighth notes in the middle. The J. Gtr. part features a triplet of eighth notes. The A. Bass part has a triplet of eighth notes. The Syn. Str. part has a triplet of eighth notes. The Vla. part has a triplet of eighth notes. The Solo part has a triplet of eighth notes.

47

Perc. Perc. Perc. H.C. Vib. J. Gtr. A. Bass Syn. Str. Vla. Solo

Detailed description of the musical score: The score is for a percussion ensemble and other instruments. It consists of seven staves. The first four staves are grouped under a brace on the left. The first staff is labeled 'Perc.' and contains a sequence of quarter notes. The second staff is also labeled 'Perc.' and contains a sequence of quarter notes with rests. The third staff is labeled 'Perc.' and contains a sequence of eighth notes with 'x' marks above them, grouped in pairs with a '6' below. The fourth staff is labeled 'H.C.' and contains a sequence of quarter notes with rests. The fifth staff is labeled 'Vib.' and contains a sequence of eighth notes with '6' below, followed by a triplet of eighth notes. The sixth staff is labeled 'J. Gtr.' and contains a sequence of eighth notes with '3' below, followed by a triplet of eighth notes. The seventh staff is labeled 'A. Bass' and contains a sequence of quarter notes with a triplet of quarter notes. The eighth staff is labeled 'Syn. Str.' and contains a sequence of eighth notes with a triplet of eighth notes. The ninth staff is labeled 'Vla.' and contains a sequence of eighth notes with '6' below. The tenth staff is labeled 'Solo' and contains a sequence of eighth notes with '3' below, followed by a triplet of eighth notes.

48

Perc. Perc. Perc. Vib. J. Gtr. A. Bass Syn. Str. Vla. Solo

Detailed description of the musical score: The score consists of seven staves. The first three staves are labeled 'Perc.' and contain rhythmic notation with stems and flags. The fourth staff is 'Vib.' with a treble clef, showing sixteenth-note chords with a '6' below. The fifth staff is 'J. Gtr.' with a treble clef, showing eighth-note chords with a '3' below. The sixth staff is 'A. Bass' with a bass clef, showing quarter notes. The seventh staff is 'Syn. Str.' with a treble clef, showing a single chord. The eighth staff is 'Vla.' with a bass clef, showing sixteenth-note chords with a '6' below. The ninth staff is 'Solo' with a treble clef, showing eighth-note chords with a '3' below and a slur over a pair of notes.

49

Perc. Perc. Perc. Vib. J. Gtr. A. Bass Syn. Str. Vla. Solo

Detailed description of the musical score: The score consists of seven staves. The first three staves are labeled 'Perc.' and contain rhythmic notation with stems and flags. The fourth staff is 'Vib.' with a treble clef, showing sixteenth-note chords with a '6' below each measure. The fifth staff is 'J. Gtr.' with a treble clef, showing eighth-note chords with a '3' below each measure. The sixth staff is 'A. Bass' with a bass clef, showing a melodic line with a '3' above a triplet. The seventh staff is 'Syn. Str.' with a treble clef, showing a few notes. The eighth staff is 'Vla.' with a bass clef, showing sixteenth-note chords with a '6' below each measure. The ninth staff is 'Solo' with a treble clef, showing a melodic line with a '3' below a triplet.

50

Perc. Perc. Perc. Vib. J. Gtr. A. Bass Syn. Str. Vla. Solo

Detailed description of the musical score: The score is for a 7-piece ensemble. It begins at measure 50. The Percussion section consists of three staves: the top two play a simple four-measure rhythmic pattern of quarter notes, while the third staff plays a complex pattern of sixteenth notes with triplet and sextuplet markings. The Vibraphone (Vib.) plays a melodic line with eighth notes and triplet markings. The Jazz Guitar (J. Gtr.) plays a rhythmic accompaniment of eighth notes in groups of three. The Acoustic Bass (A. Bass) provides a simple bass line with quarter notes. The Synthesizer Strings (Syn. Str.) play a sustained chord in the first measure, followed by a melodic line with a triplet. The Viola (Vla.) plays a melodic line with eighth notes and sextuplet markings. The Solo part features a melodic line with a long note in the second measure.

51

Perc. Perc. Perc. Vib. J. Gtr. A. Bass Syn. Str. Vla. Solo

Detailed description of the musical score: The score is for a 7-piece ensemble. It begins at measure 51. The Percussion section consists of three staves: the top two play a simple rhythmic pattern of quarter notes, while the third staff plays a complex pattern of sixteenth notes with 'x' marks above them, indicating cymbal or snare hits. The Vibraphone (Vib.) part features a melodic line with sixteenth-note runs and triplet figures. The Jazz Guitar (J. Gtr.) part plays a rhythmic accompaniment with triplet chords. The Acoustic Bass (A. Bass) part provides a steady bass line with occasional triplet figures. The Synthesizer Strings (Syn. Str.) part has a long, sustained melodic line with a triplet figure. The Viola (Vla.) part plays a rhythmic accompaniment with sixteenth-note runs. The Solo part features a melodic line with a long, sustained note in the middle.

52

53

Baroque Trumpet

Die Wildecker Herzbuben - Herzlein 2

♩ = 65,000069
Trompete

6 3

6 **31**

3

39 **12**

3 12

Die Wildecker Herzbuben - Herzlein 2

Percussion

♩ = 65,000069

Bass Dru
Bass Drum 5

10

16

22

28

34

40

46

50

Percussion

Die Wildecker Herzbuben - Herzlein 2

♩ = 65,000069

SnareDru 5

11

17

23

29

35

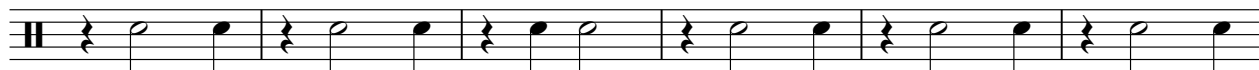

41

47

51

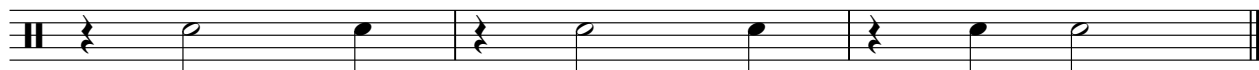

Die Wildecker Herzbuben - Herzlein 2

Percussion

♩ = 65,000069

HiHatDru

5

V.S.

2

Percussion

35

42

45

48

51

Die Wildecker Herzbuben - Herzlein 2

Percussion

♩ = 65,000069
CrashDru

4 **48**

Handclap

Die Wildecker Herzbuben - Herzlein 2

♩ = 65,000069
ClapsDru

13

2

19

10

2

34

6

43

2

6

2

Vibraphone

51

Vibraphone

3

6 6 6 6

3

3

52

6 6 6 6 6 6

3

♩ = 65,000069
Gitarrei 2

6

8

10

12

14

16

18

20

22

24

26

28

30

32

34

36

46

48

50

52

Die Wildecker Herzbuben - Herzlein 2

Acoustic Bass

♩ = 65,000069

Bass

2

8

13

17

21

25

29

33

37

4

2

Acoustic Bass

46

50

Die Wildecker Herzbuben - Herzlein 2

Synth Strings

♩ = 65,000069
Strings 5

11

18

25

32

42

48

4

Die Wildecker Herzbuben - Herzlein 2

Viola

♩ = 65,000069
Synthesi
Synthesiz
6

2

23

Viola

28

2

31

32

33

34

35

36

38

8

47

Viola

48

6 6 6 6

49

6 6 6 6

50

6 6 6 6

51

6 6 6 6

52

6 6 6 6

53

6 6

Die Wildecker Herzbuben - Herzlein 2

Solo

♩ = 65,000069
Gesang

5

8

11

14

18

22

25

28

31

35

4

2

Solo

42

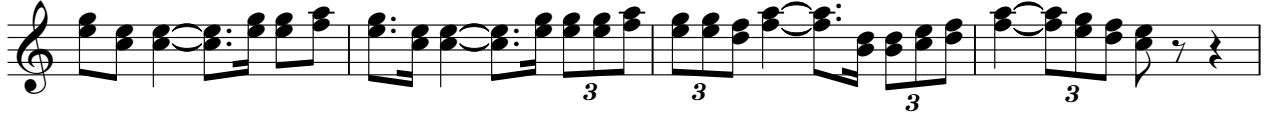

46

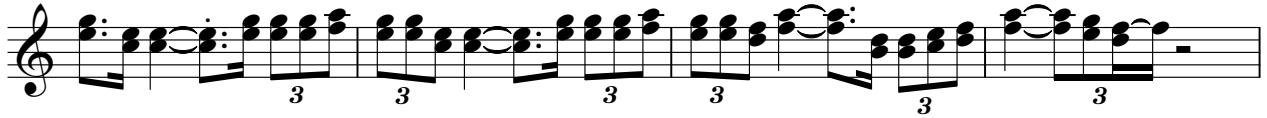

50

