

Die Wildecker Herzbuben - Ist Das Nicht Himmlish

♩ = 103,000755

FLUTE

CLARINET

DRUMS

MUSIC BOX

STEEL GTR

MELODY

CLEAN GTR

FINGERDBAS

CHOIR AAHS

HARPSICHRD

ACCORDION

♩ = 103,000755

STRINGS

7

DRUMS

STEEL GTR

MELODY

CLEAN GTR

FINGERDBAS

CHOIR AAHS

HARPSICHRD

ACCORDION

STRINGS

11

FLUTE

CLARINET

DRUMS

STEEL GTR

MELODY

FINGERDBAS

CHOIR AAHS

ACCORDION

15

FLUTE

CLARINET

DRUMS

STEEL GTR

MELODY

FINGERDBAS

CHOIR AAHS

ACCORDION

STRINGS

19

FLUTE

DRUMS

MUSIC BOX

STEEL GTR

MELODY

FINGERDBAS

CHOIR AAHS

ACCORDION

STRINGS

22

FLUTE
DRUMS
MUSIC BOX
STEEL GTR
MELODY
FINGERDBAS
CHOIR AAHS
ACCORDION
STRINGS

25

FLUTE
DRUMS
MUSIC BOX
STEEL GTR
MELODY
FINGERDBAS
CHOIR AAHS
ACCORDION
STRINGS

28

FLUTE
DRUMS
STEEL GTR
MELODY
FINGERDBAS
CHOIR AAHS
ACCORDION
STRINGS

31

FLUTE
CLARINET
DRUMS
STEEL GTR
MELODY
FINGERDBAS
CHOIR AAHS
ACCORDION

35

FLUTE

CLARINET

DRUMS

STEEL GTR

MELODY

FINGERDBAS

CHOIR AAHS

ACCORDION

STRINGS

39

FLUTE

DRUMS

MUSIC BOX

STEEL GTR

MELODY

FINGERDBAS

CHOIR AAHS

ACCORDION

STRINGS

42

FLUTE

DRUMS

MUSIC BOX

STEEL GTR

MELODY

FINGERDBAS

CHOIR AAHS

ACCORDION

STRINGS

45

FLUTE

DRUMS

MUSIC BOX

STEEL GTR

MELODY

FINGERDBAS

CHOIR AAHS

ACCORDION

STRINGS

48

FLUTE

DRUMS

STEEL GTR

MELODY

FINGERDBAS

CHOIR AAHS

ACCORDION

STRINGS

51

FLUTE

CLARINET

DRUMS

STEEL GTR

MELODY

FINGERDBAS

CHOIR AAHS

ACCORDION

STRINGS

55

FLUTE

CLARINET

DRUMS

STEEL GTR

MELODY

FINGERDBAS

CHOIR AAHS

ACCORDION

STRINGS

58

FLUTE

CLARINET

DRUMS

MUSIC BOX

STEEL GTR

MELODY

FINGERDBAS

CHOIR AAHS

ACCORDION

STRINGS

61

FLUTE
DRUMS
MUSIC BOX
STEEL GTR
MELODY
FINGERDBAS
CHOIR AAHS
ACCORDION
STRINGS

64

FLUTE
DRUMS
STEEL GTR
MELODY
FINGERDBAS
CHOIR AAHS
ACCORDION
STRINGS

67

FLUTE

DRUMS

MUSIC BOX

STEEL GTR

MELODY

FINGERDBAS

CHOIR AAHS

ACCORDION

STRINGS

70

FLUTE

CLARINET

DRUMS

MUSIC BOX

STEEL GTR

MELODY

CLEAN GTR

FINGERDBAS

CHOIR AAHS

HARPSICHRD

ACCORDION

STRINGS

FLUTE

Die Wildecker Herzbuben - Ist Das Nicht Himmlish

♩ = 103,000755

9

14

18

22

26

31

35

39

43

47

51

55

59

63

67

70

CLARINET

Die Wildecker Herzbuben - Ist Das Nicht Himmlish

♩ = 103,000755

9

14

18

12

33

37

12

52

57

59

12

2

Die Wildecker Herzbuben - Ist Das Nicht Himmlish

DRUMS

$\text{♩} = 103,000755$

6

V.S.

DRUMS

35

38

40

42

44

46

48

51

55

58

DRUMS

60

62

64

66

68

70

♩ = 103,000755

17

23

3

11

39

3

47

11

62

3

67

5

2

♩ = 103,000755

6

9

12

15

18

21

24

27

30

33

36

39

42

45

48

51

54

57

60

63

66

69

71

Die Wildecker Herzbuben - Ist Das Nicht Himmlish

MELODY

♩ = 103,000755

7

12

16

20

24

28

32

36

40

44

V.S.

CLEAN GTR

Die Wildecker Herzbuben - Ist Das Nicht Himmlish

♩ = 103,000755

2

7

65 2

2

FINGERDBAS

56

61

66

70

♩ = 103,000755

7

11

15

19

22

26

30

34

38

42

V.S.

46

50

55

59

62

66

69

ACCORDION

Die Wildecker Herzbuben - Ist Das Nicht Himmlish

♩ = 103,000755

6

10

14

18

22

26

30

34

V.S.

ACCORDION

38

42

46

50

53

56

60

64

ACCORDION

68

71

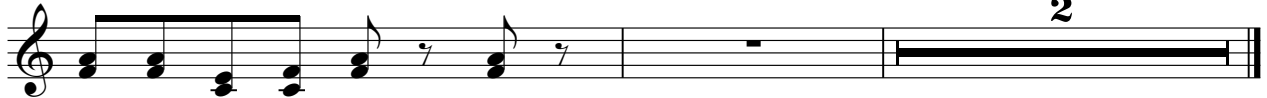

Die Wildecker Herzbuben - Ist Das Nicht Himmlish

STRINGS

♩ = 103,000755

2

9

21

25

29

40

44

48

55

61

V.S.

2

STRINGS

65

69

2