

♩ = 116,000084

Flute

Clarinet in B \flat

Baroque Trumpet

Trombone

Tuba

Percussion

Soprano Glockenspiel

Vibraphone

5-string Fretless Electric Bass

Bandoneon

Bandoneon

FX 5 (Brightness)

Solo

TRINKDEN

♩ = 116,000084

3

Fl.

Cl.

Bar. Tpt.

Tbn.

Tba.

Perc.

6

Vib.

E. Bass

Band.

Solo

4

Fl.

Cl.

Bar. Tpt.

Tbn.

Tba.

Perc.

Vib.

E. Bass

FX 5

Solo

6

3

Downloaded from MusicNotesLib.com Perfect notes and guitar tabs searcher

5

Fl.

6

Cl.

Bar. Tpt.

Tbn.

Tba.

Perc.

3

Vib.

E. Bass

FX 5

Solo

6

Fl.

Cl.

Tbn.

Tba.

Perc.

Vib.

E. Bass

FX 5

Solo

3

7

Fl.

Cl.

Tbn.

Tba.

Perc.

Vib.

E. Bass

FX 5

Solo

3

8

Fl.

Cl.

Bar. Tpt.

Tbn.

Tba.

Perc.

Vib.

E. Bass

FX 5

Solo

6

3

9

Fl.

Cl.

Bar. Tpt.

Tbn.

Tba.

Perc.

Vib.

E. Bass

FX 5

Solo

6

3

10

Fl.

Cl.

Tbn.

Tba.

Perc.

Vib.

E. Bass

FX 5

Solo

12

Perc.

Vib.

E. Bass

Band.

Band.

FX 5

Solo

13

Fl.

Perc.

Vib.

E. Bass

Band.

Band.

FX 5

Solo

14

Perc.

Vib.

E. Bass

Band.

Band.

FX 5

Solo

15

Fl.

Perc.

Vib.

E. Bass

Band.

Band.

FX 5

Solo

16

17

Fl.

Perc.

Vib.

E. Bass

Band.

Band.

FX 5

Solo

18

19

Tba.

Perc.

Sop. Glock.

Vib.

E. Bass

Band.

Band.

FX 5

Solo

20

21

22

23

24

25

26

27

Bar. Tpt.

Tba.

Perc.

Vib.

E. Bass

Band.

FX 5

Solo

28

Fl.

Cl.

Bar. Tpt.

Tbn.

Tba.

Perc.

Vib.

E. Bass

FX 5

Solo

6

3

Downloaded from MusicNotesLib.com Perfect notes and guitar tabs searcher

29

Fl.

Cl.

Bar. Tpt.

Tbn.

Tba.

Perc.

Vib.

E. Bass

FX 5

Solo

6

3

30

Fl.

Cl.

Tbn.

Tba.

Perc.

Vib.

E. Bass

FX 5

Solo

3

31

Fl.

Cl.

Tbn.

Tba.

Perc.

Vib.

E. Bass

FX 5

Solo

3

32

Fl.

Cl.

Bar. Tpt.

Tbn.

Tba.

Perc.

Vib.

E. Bass

FX 5

Solo

6

3

Downloaded from MusicNotesLib.com Perfect notes and guitar tabs searcher

33

Fl.

Cl.

Bar. Tpt.

Tbn.

Tba.

Perc.

Vib.

E. Bass

FX 5

Solo

6

3

34

Fl.

Cl.

Tbn.

Tba.

Perc.

Vib.

E. Bass

FX 5

Solo

35

Fl.

Cl.

Bar. Tpt.

Tbn.

Tba.

Perc.

Vib.

E. Bass

FX 5

Solo

6

3

3

3

3

36

Fl.

Cl.

Bar. Tpt.

Tbn.

Tba.

Perc.

Vib.

E. Bass

FX 5

Solo

6

3

37

Fl.

Cl.

Bar. Tpt.

Tbn.

Tba.

Perc.

Vib.

E. Bass

FX 5

Solo

6

3

38

Fl.

Cl.

Tbn.

Tba.

Perc.

Vib.

E. Bass

FX 5

Solo

3

39

Fl.

Cl.

Tbn.

Tba.

Perc.

Vib.

E. Bass

FX 5

Solo

3

40

Fl.

Cl.

Bar. Tpt.

Tbn.

Tba.

Perc.

Vib.

E. Bass

FX 5

Solo

6

3

Downloaded from MusicNotesLib.com Perfect notes and guitar tabs searcher

41

Fl.

Cl.

Bar. Tpt.

Tbn.

Tba.

Perc.

Vib.

E. Bass

FX 5

Solo

6

3

Detailed description of the musical score: The score is for measures 41 through 44. The Flute part (Fl.) begins with a rest in measure 41, followed by a sixteenth-note triplet in measure 42, and continues with eighth notes in measures 43 and 44. The Clarinet (Cl.) has a quarter rest in measure 41, followed by quarter notes in measures 42, 43, and 44. The Baritone Trumpet (Bar. Tpt.) has a quarter rest in measure 41, followed by quarter notes in measures 42, 43, and 44. The Trombone (Tbn.) has a half note in measure 41, followed by a half note in measure 42, and a half note with a slur in measure 43. The Tuba (Tba.) has a half note in measure 41, followed by quarter notes in measures 42, 43, and 44. The Percussion (Perc.) part features a rhythmic pattern of eighth notes with accents, including a triplet in measure 44. The Vibraphone (Vib.) has a quarter rest in measure 41, followed by quarter notes in measures 42, 43, and 44. The Electric Bass (E. Bass) has a quarter note in measure 41, followed by quarter notes in measures 42, 43, and 44. The FX 5 part has a quarter note in measure 41, followed by quarter notes in measures 42, 43, and 44. The Solo part has a quarter rest in measure 41, followed by quarter notes in measures 42, 43, and 44. The Solo part also includes guitar tablature below the staff.

42

Fl.

Cl.

Tbn.

Tba.

Perc.

Vib.

E. Bass

FX 5

Solo

3

3

3

43

Fl.

Cl.

Bar. Tpt.

Tbn.

Tba.

Perc.

Vib.

E. Bass

Band.

FX 5

Solo

6

3

3

3

3

44

45

Fl.

Perc.

Vib.

E. Bass

Band.

Band.

FX 5

Solo

46

47

Fl.

Perc.

Vib.

E. Bass

Band.

Band.

FX 5

Solo

48

50

51

Tba.

Perc.

Sop. Glock.

Vib.

E. Bass

Band.

Band.

FX 5

Solo

52

53

54

Perc.

Vib.

E. Bass

Band.

FX 5

Solo

55

Perc.

Vib.

E. Bass

Band.

FX 5

Solo

56

57

58

Perc.

Vib.

E. Bass

Band.

FX 5

Solo

59

Bar. Tpt.

Tba.

Perc.

Vib.

E. Bass

Band.

FX 5

Solo

60

Fl.

Cl.

Bar. Tpt.

Tbn.

Tba.

Perc.

Vib.

E. Bass

FX 5

Solo

6

3

61

Fl.

Cl.

Bar. Tpt.

Tbn.

Tba.

Perc.

Vib.

E. Bass

FX 5

Solo

6

3

62

Fl.

Cl.

Tbn.

Tba.

Perc.

Vib.

E. Bass

FX 5

Solo

3

63

Fl.

Cl.

Tbn.

Tba.

Perc.

Vib.

E. Bass

FX 5

Solo

3

64

Fl.

Cl.

Bar. Tpt.

Tbn.

Tba.

Perc.

Vib.

E. Bass

FX 5

Solo

6

3

Downloaded from MusicNotesLib.com Perfect notes and guitar tabs searcher

65

Fl.

Cl.

Bar. Tpt.

Tbn.

Tba.

Perc.

Vib.

E. Bass

FX 5

Solo

6

3

66

Fl.

Cl.

Tbn.

Tba.

Perc.

Vib.

E. Bass

FX 5

Solo

68

Fl.

Cl.

Bar. Tpt.

Tbn.

Tba.

Perc.

Vib.

E. Bass

FX 5

Solo

6

3

69

Fl.

Cl.

Bar. Tpt.

Tbn.

Tba.

Perc.

Vib.

E. Bass

FX 5

Solo

6

3

3

Chord diagrams for Solo part:

- Measure 70: $\begin{array}{c} | \\ | \\ | \\ | \\ | \\ | \\ | \\ | \\ | \\ | \\ | \\ | \end{array}$
- Measure 71: $\begin{array}{c} | \\ | \\ | \\ | \\ | \\ | \\ | \\ | \\ | \\ | \\ | \\ | \end{array}$
- Measure 72: $\begin{array}{c} | \\ | \\ | \\ | \\ | \\ | \\ | \\ | \\ | \\ | \\ | \\ | \end{array}$

70

Fl.

Cl.

Tbn.

Tba.

Perc.

Vib.

E. Bass

FX 5

Solo

3

71

Fl.

Cl.

Tbn.

Tba.

Perc.

Vib.

E. Bass

FX 5

Solo

3

72

Fl.

Cl.

Bar. Tpt.

Tbn.

Tba.

Perc.

Vib.

E. Bass

FX 5

Solo

6

3

Downloaded from MusicNotesLib.com Perfect notes and guitar tabs searcher

73

Fl. *6*

Cl.

Bar. Tpt.

Tbn.

Tba.

Perc.

Vib. *3*

E. Bass

FX 5

Solo

74

Fl.

Cl.

Tbn.

Tba.

Perc.

Vib.

E. Bass

FX 5

Solo

76

Fl.

Perc.

Vib.

E. Bass

FX 5

Solo

77

Fl.

Cl.

Bar. Tpt.

Tbn.

Tba.

Perc.

Vib.

E. Bass

FX 5

Solo

3

3

78

Cl.

Bar. Tpt.

Tbn.

Tba.

Perc.

Vib.

E. Bass

FX 5

Solo

79

Fl.

Cl.

Bar. Tpt.

Tbn.

Tba.

Perc.

Vib.

E. Bass

FX 5

Solo

3

80

Fl.

Perc.

Vib.

E. Bass

FX 5

Solo

81

Fl.

Cl.

Bar. Tpt.

Perc.

Vib.

E. Bass

FX 5

Solo

82

Bar. Tpt.

Tbn.

Tba.

Perc.

Vib.

E. Bass

FX 5

Solo

83

Fl.

Cl.

Bar. Tpt.

Tbn.

Tba.

Perc.

Vib.

E. Bass

FX 5

Solo

77

3

6

6

3

6

85

Cl.

Bar. Tpt.

Tbn.

Tba.

Perc.

Vib.

E. Bass

Band.

FX 5

86

Cl.

Bar. Tpt.

Tbn.

Tba.

Perc.

Vib.

E. Bass

Band.

FX 5

88

Cl.

Bar. Tpt.

Tbn.

Tba.

Perc.

Vib.

E. Bass

Band.

FX 5

90

Cl.

Bar. Tpt.

Tbn.

Tba.

Perc.

Vib.

E. Bass

Band.

FX 5

91

Cl.

Tbn.

Tba.

Perc.

Vib.

E. Bass

Band.

FX 5

92

Cl.

Bar. Tpt.

Tbn.

Tba.

Perc.

Vib.

E. Bass

Band.

FX 5

93

Fl.

Cl.

Bar. Tpt.

Tbn.

Tba.

Perc.

Vib.

E. Bass

FX 5

Solo

6

3

MusicNotesLib.com

94

Fl.

Cl.

Bar. Tpt.

Tbn.

Tba.

Perc.

Vib.

E. Bass

FX 5

Solo

6

3

95

Fl.

Cl.

Tbn.

Tba.

Perc.

Vib.

E. Bass

FX 5

Solo

3

96

Fl.

Cl.

Tbn.

Tba.

Perc.

Vib.

E. Bass

FX 5

Solo

3

97

Fl.

Cl.

Bar. Tpt.

Tbn.

Tba.

Perc.

Vib.

E. Bass

FX 5

Solo

6

3

3

3

98

Fl.

Cl.

Bar. Tpt.

Tbn.

Tba.

Perc.

Vib.

E. Bass

FX 5

Solo

6

3

99

Fl.

Cl.

Tbn.

Tba.

Perc.

Vib.

E. Bass

FX 5

Solo

100

Fl.

Cl.

Bar. Tpt.

Tbn.

Tba.

Perc.

Vib.

E. Bass

Band.

FX 5

Solo

6

3

3

101

Fl.

Cl.

Tbn.

Tba.

Perc.

Vib.

E. Bass

FX 5

Solo

102

Fl.

Cl.

Bar. Tpt.

Tbn.

Tba.

Perc.

Sop. Glock.

Vib.

E. Bass

Band.

Band.

FX 5

Solo

Flute

♩ = 116,000084

3 3 3

4 6 6

7 6 6

10 6 3

14 3 10

28 6 6

31 6 6

34 6 3 6

37 6

40 6 6

V.S.

43

6 3

47

3 10

60

6 6

63

6 6

66

6 3 6

69

6

72

6 6

75

6 3

79

6

83

6

84 3

3 6 8

93

6 6

96

6

98

6

100

6 3

101

6 3

Clarinet in B \flat

$\text{♩} = 116,000084$

7

12

31

36

41

61

66

71

76

Baroque Trumpet

♩ = 116,000084

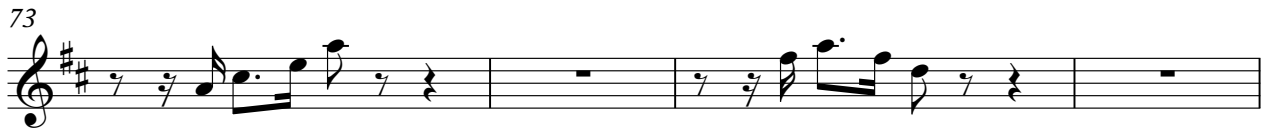
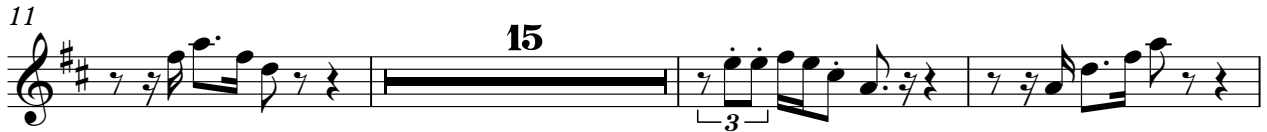

Trombone

♩ = 116,000084

60

64

69

73

79

84

88

91

95

99

Tuba

♩ = 116,000084

6

10

20

30

34

38

42

44

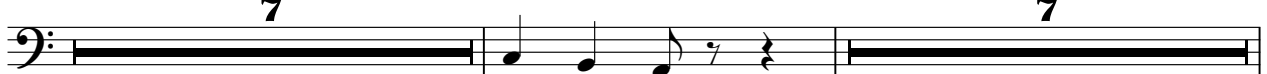

59

63

67

71

75

82

86

90

94

98

101

Percussion

♩ = 116,000084

V.S.

Percussion

Percussion

42

44

46

48

50

52

54

56

58

60

V.S.

Percussion

62

64

66

68

70

72

74

76

78

80

Percussion

82

84

88

93

95

97

99

101

Soprano Glockenspiel

♩ = 116,000084

18 **31**

51 **50**

47

51

55

59

64

69

74

79

84

88

Vibraphone

92

96

99

5-string Fretless Electric Bass

♩ = 116,000084

V.S.

52

57

62

67

72

77

82

86

90

94

99

Bandoneon

♩ = 116,000084

V.S.

2

Bandoneon

91

93

Bandoneon

♩ = 116,000084

11

13

15

17

19

21

23

25

V.S.

27

16

45

47

49

51

53

55

57

59

3

42

FX 5 (Brightness)

♩ = 116,000084

3

8

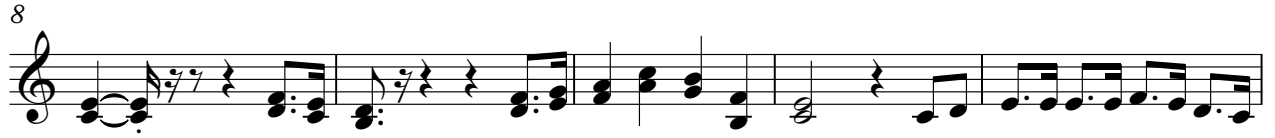

13

17

21

25

29

33

38

43

V.S.

47

51

55

59

63

67

72

77

82

86

90

95

98

Solo

♩ = 116,000084
TRINKDEN

5

7

9

11

13

15

17

19

21

V.S.

Solo

Solo

84

8

94

96

98

100

101