

♩ = 126,000130

All rights reserved

Edited with midiart-music (c)1  
Edited with midiart-music (c)1

5

J. Gtr.

J. Gtr.

J. Gtr.

Solo

9

J. Gtr.

J. Gtr.

J. Gtr.

J. Gtr.

Solo

So I sing a song

12

J. Gtr.

J. Gtr.

J. Gtr.

J. Gtr.

Solo

to reel themin it's a

16

J. Gtr.

J. Gtr.

J. Gtr.

J. Gtr.

Solo

song I've sung before and a song I'm gonna sing a gain.

19

J. Gtr.

J. Gtr.

J. Gtr.

J. Gtr.

Solo

I mean every word I don't mean a single one of them.

22

J. Gtr.  
J. Gtr.  
J. Gtr.  
J. Gtr.  
Solo

Oh Lord

25

J. Gtr.  
J. Gtr.  
J. Gtr.  
J. Gtr.  
Solo

make me pure but not yet.

29

Tell a joke

32

Perc.

J. Gtr.

J. Gtr.

J. Gtr.

J. Gtr.

E. Gtr.

E. Bass

Syn. Str.

Solo

tell it twice

35

if no one else laugh ing then whyam I?

38

Perc.

J. Gtr.

J. Gtr.

J. Gtr.

J. Gtr.

E. Gtr.

E. Bass

Syn. Str.

Solo

I split myides both times

41

and hun til I cry.

Oh

Lord please make me pure

47

but not yet.

50

Perc.

J. Gtr.

J. Gtr.

J. Gtr.

J. Gtr.

E. Gtr.

E. Bass

Syn. Str.

Syn. Str.

Solo

Don't have to try

53

I just dial it in I've

56

Perc.

J. Gtr.

J. Gtr.

J. Gtr.

J. Gtr.

E. Gtr.

E. Bass

Syn. Str.

Syn. Str.

Solo

nev efounda job that for meworth both er ing.

59

I've got a ton of selfies and la z bones in this skin.

62

Perc.

J. Gtr.

J. Gtr.

J. Gtr.

E. Gtr.

E. Gtr.

E. Bass

Syn. Str.

Syn. Str.

Solo

Oh Lord

65

The musical score consists of the following parts:

- Perc.**: Percussion part with a drum set icon and a rhythmic pattern of eighth and sixteenth notes.
- J. Gtr.**: Three staves of electric guitar. The top staff has a melodic line with a triplet of eighth notes. The middle and bottom staves play a sustained chord with a tremolo effect.
- E. Gtr.**: Two staves of electric guitar. The top staff has a melodic line with a triplet of eighth notes. The bottom staff has a few notes and rests.
- E. Bass**: Bass guitar part with a melodic line.
- Syn. Str.**: Two staves of synthesizer strings playing chords.
- Solo**: A single staff that is mostly empty, indicating a solo section.

make me pure

but not yet.

68

Perc.

J. Gtr.

J. Gtr.

J. Gtr.

J. Gtr.

E. Gtr.

E. Bass

Syn. Str.

Syn. Str.

71

Smking kills

sex

sells

I've got

on hand n m pocket but the

77

oth erndookool as hell. I

80

Perc. J. Gtr. J. Gtr. J. Gtr. E. Gtr. E. Gtr. E. Bass Syn. Str. Syn. Str. FX 5 Solo

know you're going to die some re venge is liv ing well.

Oh Lord

85

Perc.

J. Gtr.

J. Gtr.

J. Gtr.

J. Gtr.

E. Gtr.

E. Gtr.

E. Bass

Syn. Str.

Syn. Str.

FX 5

Solo

make me pure but not yet.

88

The score consists of the following parts:

- Perc. (Percussion): Features a complex rhythmic pattern with various note values and rests.
- J. Gtr. (Jazz Guitar): Includes a melodic line with a final note marked with a '7'.
- J. Gtr. (Jazz Guitar): Features a complex, multi-measure rest.
- J. Gtr. (Jazz Guitar): Features a complex, multi-measure rest.
- J. Gtr. (Jazz Guitar): Features a complex, multi-measure rest.
- E. Gtr. (Electric Guitar): Includes a melodic line with a final note marked with a '7'.
- E. Gtr. (Electric Guitar): Features a complex, multi-measure rest.
- E. Bass (Electric Bass): Features a melodic line with a final note marked with a '7'.
- A. (Alto Saxophone): Features a melodic line with a final note marked with a '7'.
- Syn. Str. (Synthesizer String): Features a complex, multi-measure rest.
- Syn. Str. (Synthesizer String): Features a complex, multi-measure rest.
- FX 5 (Effects): Features a complex, multi-measure rest.
- Solo (Solo): Features a complex, multi-measure rest.

I stopped

91

Perc.

J. Gtr.

J. Gtr.

J. Gtr.

J. Gtr.

E. Gtr.

E. Gtr.

E. Bass

Syn. Str.

FX 5

Solo

praying so I hope this song will do.

Perc. J. Gtr. J. Gtr. J. Gtr. E. Gtr. E. Gtr. E. Bass A. Syn. Str. FX 5 Solo

I wrote it all for you.

I'm not perfect but you

100

Perc.

J. Gtr.

J. Gtr.

J. Gtr.

J. Gtr.

E. Gtr.

E. Gtr.

E. Bass

A.

Syn. Str.

Syn. Str.

FX 5

Solo

don't mind that do you? Iknow you're there

103

Perc. J. Gtr. J. Gtr. J. Gtr. J. Gtr. E. Gtr. E. Gtr. E. Bass A. Syn. Str. Syn. Str. FX 5 Solo

to pull me through aren't you?

105

So I look for love

107

I like the search

109

and I've been standing for election all a cross known u ni

verse.

Let eve ryPres i dent get the

115

Perc. J. Gtr. J. Gtr. J. Gtr. E. Gtr. E. Gtr. E. Bass A. Syn. Str. Syn. Str. FX 5 Solo

coun try she de serves.

Perc. J. Gtr. J. Gtr. J. Gtr. E. Gtr. E. Gtr. E. Bass A. Syn. Str. Syn. Str. FX 5 Solo

Oh Lord

Oh Lord

Perc. J. Gtr. J. Gtr. J. Gtr. E. Gtr. E. Gtr. E. Bass A. Syn. Str. Syn. Str. FX 5 Solo

make me pure but not yet.

122

Perc.

J. Gtr.

J. Gtr.

J. Gtr.

J. Gtr.

E. Gtr.

E. Bass

A.

Syn. Str.

Syn. Str.

FX 5

Solo

125

And I've been see ing

some bo dy's wife

she said she'd leave him for me and I said

that was n't wise.

You can't

lie to a liar because of all the lies.

Oh Lord please make me pure

but not yet...

142

Percussion

♩ = 126,000130

29

33

37

41

45

49

53

57

61

65

Edited with midiart-music (c)1  
Edited with midiart-music (c)1

V.S.

69

73

77

81

85

89

93

96

99

102

105

108

112

116

120

124

128

132

136

139

# Jazz Guitar

♩ = 126,000130

**10**

15

20

25

31

36

41

46

52

Edited with midiart-music (c)1  
Edited with midiart-music (c)1

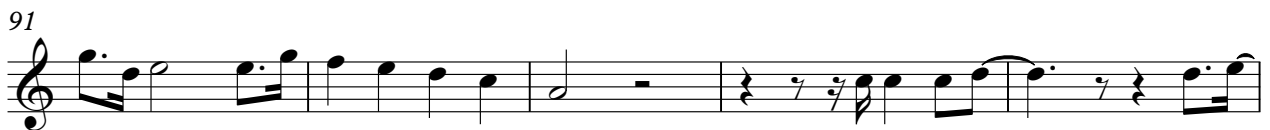

107

111

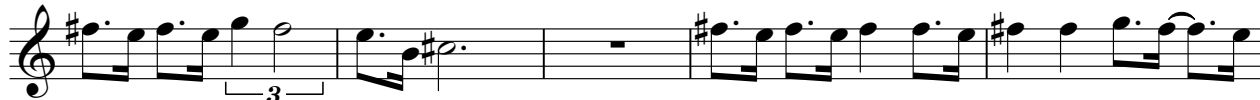

116

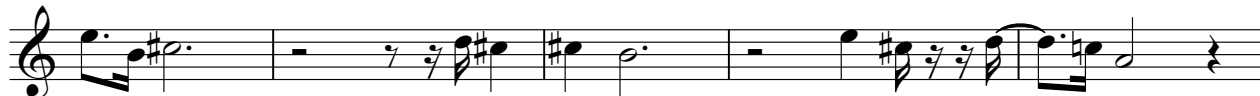

121

127

131

135

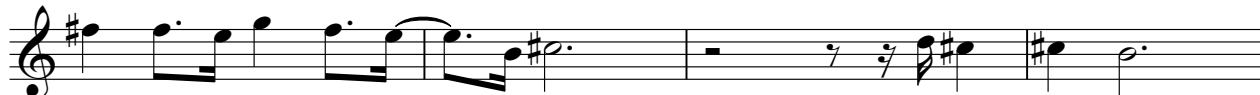

139

# Jazz Guitar

♩ = 126,000130

2

7

11

15

19

23

28

33

37

41

Edited with midiart-music (c)1  
Edited with midiart-music (c)1

V.S.

45

50

55

59

63

68

73

77

81

85

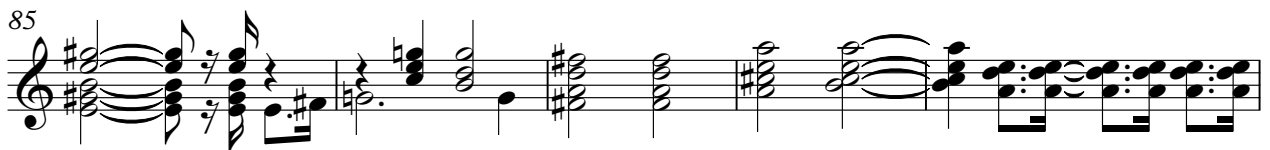

90

94

99

103

107

111

115

119

124

129

V.S.

133

137

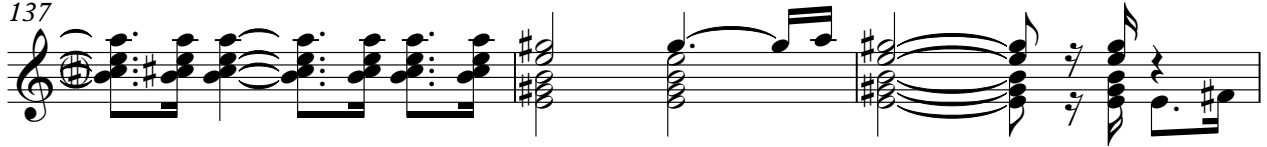

140

# Jazz Guitar

♩ = 126,000130

2

7

11

15

19

23

28

33

37

41

Edited with midiart-music (c)1  
Edited with midiart-music (c)1

V.S.

45

50

55

59

63

68

73

77

81

85

90

94

99

103

107

111

115

119

124

129

V.S.

133

137

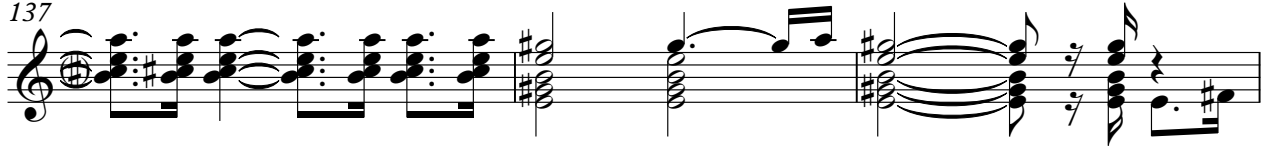

140

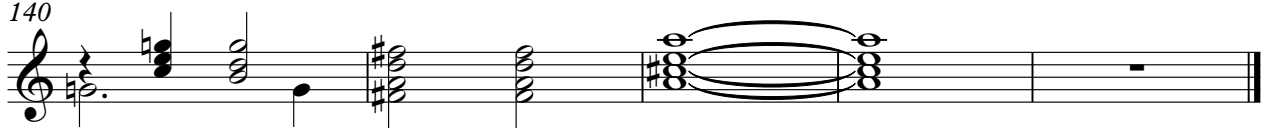

Jazz Guitar

♩ = 126,000130

7 2 2 2 2 5 2 5 3

Edited with midiart-music (c)1  
Edited with midiart-music (c)1

90

97

104

110

121

134

139

Electric Guitar

♩ = 126,000130

31 8

43 7

54

59

64

70

76

81

86

92

Edited with midiart-music (c)1  
Edited with midiart-music (c)1

V.S.

98

103

109

114

119

123

# Electric Guitar

♩ = 126,000130

34 2

40

23 16

82

4

90

10

99

10

116

25

119

25

Edited with midiart-music (c)1  
Edited with midiart-music (c)1

Electric Bass

♩ = 126,000130

**30**

37

45

51

59

67

75

84

90

96

Edited with midiart-music (c)1  
Edited with midiart-music (c)1

V.S.

102

110

119

125

133

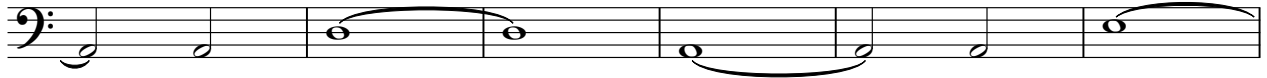

139

Alto

♩ = 126,000130

71

77

9

91

3

101

109

2

117

124

10

8

Edited with midiart-music (c)1  
Edited with midiart-music (c)1

# Synth Strings

♩ = 126,000130

29

36

44

52

60

68

76

84

92

101

Edited with midiart-music (c)1  
Edited with midiart-music (c)1

V.S.

110

118

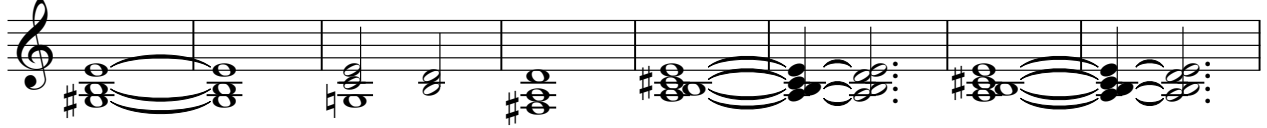

126

134

140

# Synth Strings

♩ = 126,000130

**51**

57

65

72

80

87

**11**

105

**6** **2**

117

124

**12**

140

Edited with midiart-music (c)1  
Edited with midiart-music (c)1

FX 5 (Brightness)

♩ = 126,000130

79

86

94

103

111

117

122

133

140

Edited with midiart-music (c)1  
Edited with midiart-music (c)1

Solo

♩ = 126,000130

10 2 2

All rights reserved So sing asong toreel them it'sa song for and singing a

18 2 2

gain. in a word don't mean inge of them. Oh Lord make me pure

27 3 2 2 2

but yet. Tella joke tellittwice if noone laugh ingtherwhym I?

39 2 2 4

Epsitimes adugh til I cry. Oh Lord please make me pure but yet.

51 2 2 2

donhave totry Justdial it in I've found the form over the other ing. I get on off hands a

61 2 2 4 2

bynkeath hisskin. Oh Lord make me pure but yet. Snkingills sex

74

sells I get on my own the other books hell. Know ing die so ye

81 2 2 3

vengeis livingwell. Oh Lord make me pure but yet. stopped prayng so I

92

hopethissongwill do. I wrote it all for you.

96

I'm not perfect but you don't do you?  
 Edited with midiart-music (c)1  
 Edited with midiart-music (c)1

102  
  
 know there to pullmethrough aren'tyou? So lookforlove like the search

109  
  
 all been staining the crowni verse. Let every man try she deserves.

116  
  
 Oh Lord make me pure

121  
  
 but not yet. All these ing somebody'swife she'd

130  
  
 leavin' them and said that was n't wise. You can't lie to all ar because of all the lies.

137  
  
 Oh Lord please make me pure but not yet...