

Die Wildecker Herzbuben - Zwei Kerle Wie Wir 2

♩ = 115,002014

- Baroque Trumpet:** Remains silent throughout the piece.
- Bandoneon:** Remains silent throughout the piece.
- Tape Sampler Keyboard [Strings]:** Remains silent throughout the piece.
- FX 8 (Sci-fi):** Remains silent throughout the piece.

♩ = 115,002014

5

Bar. Tpt.

Tba.

Perc.

Gyl.

E. Bass

Hpsd.

Band.

Tape Smp. Str.

FX 8

Vla.

7

Bar. Tpt.

Tba.

Perc.

Gyl.

E. Bass

Hpsd.

Band.

Tape Smp. Str.

FX 8

Vla.

9

Bar. Tpt.

Tba.

Perc.

E. Bass

Hpsd.

Band.

Tape Smp. Str.

FX 8

Vla.

11

Bar. Tpt.

Tba.

Perc.

E. Bass

Hpsd.

Band.

Tape Smp. Str.

FX 8

Vla.

13

15

17

19

21

Tba.

Perc.

Gyl

E. Bass

Hpsd.

Band.

Tape Smp. Str

FX 8

Vla.

23

25

Tba.

Perc.

E. Bass

Hpsd.

Band.

Tape Smp. Str

FX 8

Vla.

27

Tba.

Perc.

E. Bass

Hpsd.

Band.

Tape Smp. Str

FX 8

29

Bar. Tpt.
Tba.
Perc.
E. Bass
Hpsd.
Tape Smp. Str.
FX 8
Vla.

31

Bar. Tpt.
Tba.
Perc.
E. Bass
Hpsd.
Tape Smp. Str.
FX 8
Vla.

34

Bar. Tpt.
Tba.
Perc.
E. Bass
Hpsd.
Tape Smp. Str.
FX 8
Vla.

36

Tba.
Perc.
E. Bass
Hpsd.
Tape Smp. Str.
FX 8

38

Bar. Tpt.

Tba.

Perc.

E. Bass

Hpsd.

Tape Smp. Str.

FX 8

Vla.

40

Tba.

Perc.

E. Bass

Hpsd.

Tape Smp. Str.

FX 8

Vla.

42

Bar. Tpt.

Tba.

Perc.

E. Bass

Hpsd.

Tape Smp. Str

FX 8

Vla.

44

46

48

Tba.

Perc.

E. Bass

Hpsd.

Band.

Tape Smp. Str

FX 8

Vla.

50

52

54

56

Tba. Perc. E. Bass Hpsd. Band. Tape Smp. Str. FX 8 Vla.

58

Tba. Perc. E. Bass Hpsd. Band. Tape Smp. Str. FX 8 Vla.

60

Bar. Tpt.

Tba.

Perc.

E. Bass

Hpsd.

Tape Smp. Str.

Vla.

62

Tba.

Perc.

Gyl.

E. Bass

Hpsd.

Tape Smp. Str.

Vla.

64

Bar. Tpt.
Tba.
Perc.
E. Bass
Hpsd.
Tape Smp. Str.
Vla.

66

Bar. Tpt.
Tba.
Perc.
E. Bass
Hpsd.
Tape Smp. Str.
Vla.

68

Bar. Tpt.

Tba.

Perc.

E. Bass

Hpsd.

Band.

Tape Smp. Str.

FX 8

Vla.

70

72

74

76

78

80

82

Tba.

Perc.

E. Bass

Hpsd.

Band.

Tape Smp. Str

FX 8

Vla.

84

Bar. Tpt.

Tba.

Perc.

Gyl.

E. Bass

Hpsd.

Band.

Tape Smp. Str.

FX 8

Vla.

86

Bar. Tpt.
Tba.
Perc.
E. Bass
Hpsd.
Band.
Tape Smp. Str.
FX 8
Vla.

88

Bar. Tpt.
Tba.
Perc.
E. Bass
Hpsd.
Band.
FX 8
Vla.

Baroque Trumpet

Die Wildecker Herzbuben - Zwei Kerle Wie Wir 2

♩ = 115,002014

2

6

12 18 2

35 2 3

44 16 2

64

69 15 2

88 3

Tuba

Die Wildecker Herzbuben - Zwei Kerle Wie Wir 2

♩ = 115,002014

4

7

10

13

16

19

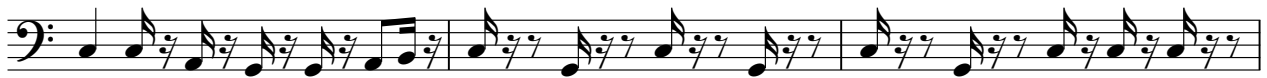

22

25

27

V.S.

30

33

36

39

42

45

48

51

54

57

59

62

65

68

71

74

77

80

83

86

V.S.

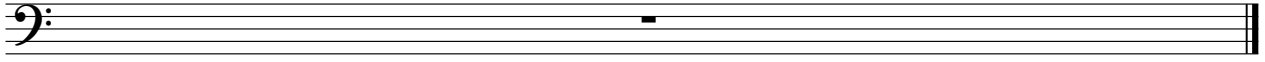

Percussion

Die Wildecker Herzbuben - Zwei Kerle Wie Wir 2

♩ = 115,002014

V.S.

Percussion

Percussion

67

70

73

76

79

83

86

89

♩ = 115,002014

3

7

16

23

47

54

64

76

80

2

Gyl

89

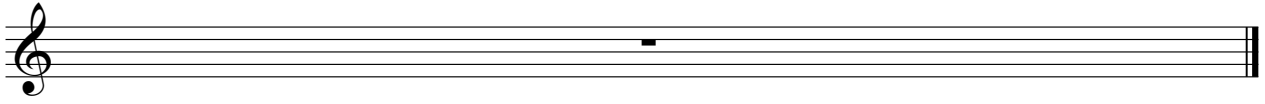

♩ = 115,002014

39

43

47

51

55

59

62

65

67

70

73

77

80

84

87

89

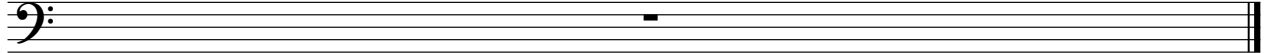

♩ = 115,002014

4

7

10

13

16

19

22

25

28

31

34

37

40

43

46

49

52

55

58

4

Harpsichord

89

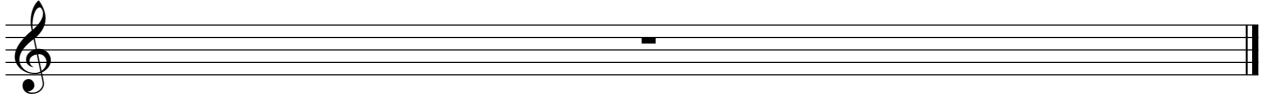

♩ = 115,002014

3

6

9

11

14

17

21

24

27

16

44

47

51

54

58

69

72

75

78

81

84

86

89

Tape Sampler Keyboard [Strings]

Die Wildecker Herzbuben - Zwei Kerle Wie Wir 2

♩ = 115,002014

3

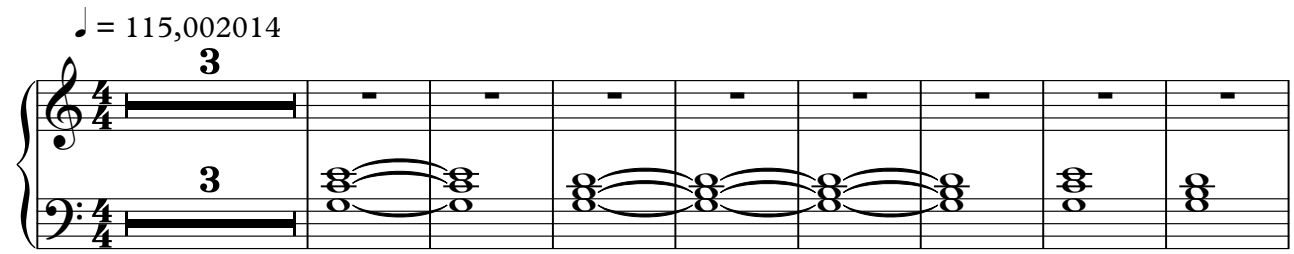

12

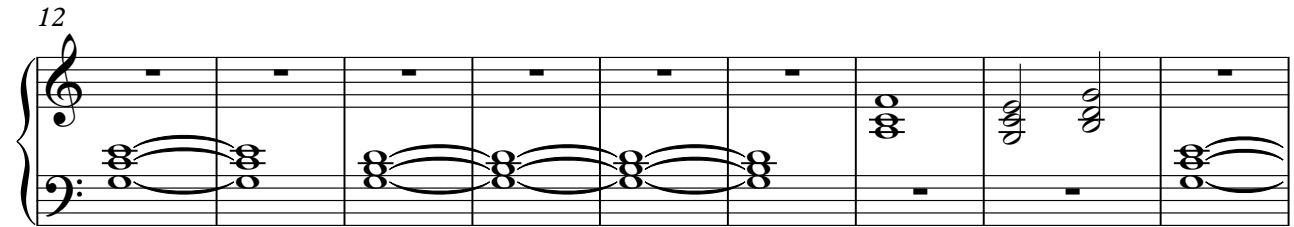

21

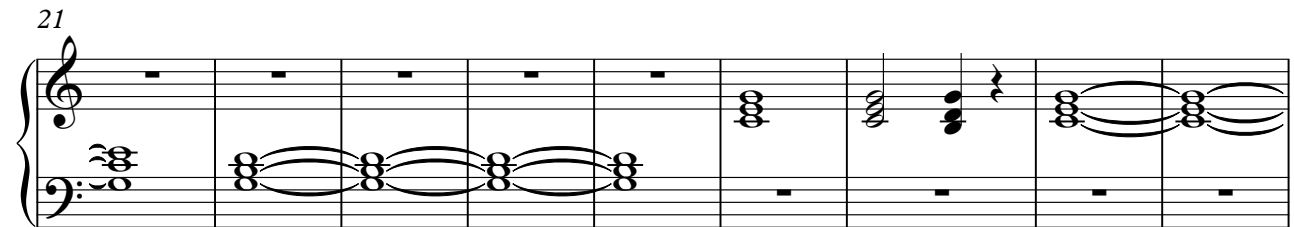

30

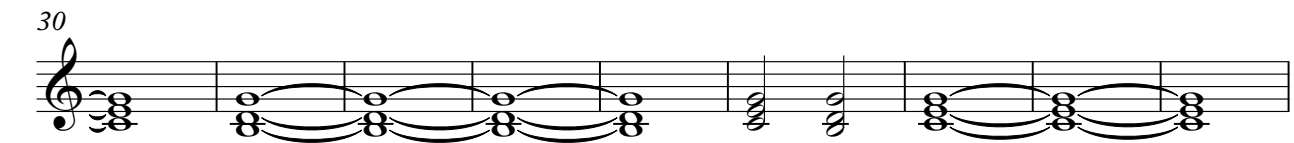

39

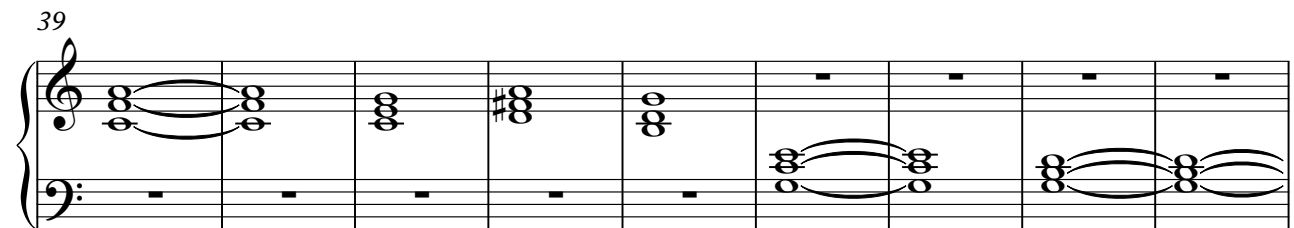

48

V.S.

57

66

75

82

89

♩ = 115,002014

3

7

11

15

19

23

27

30

34

38

V.S.

42

46

50

54

58

70

74

78

82

85

89

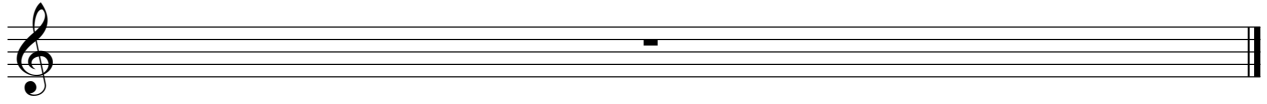

Viola

Die Wildecker Herzbuben - Zwei Kerle Wie Wir 2

♩ = 115,002014

4

10

15

20

25

31

3

2

3

2

Viola

38

44

49

54

59

66

72

76

80

84

89

