

Diether Krebs - Ich Bin Der Martin

♩ = 102,000916

MELODY

DRUMS

MUTED GTR

MUTED GTR

SITAR

FINGERDBAS

CHOIR AAHS

BRASS

♩ = 102,000916

ORCH. HIT

A.PIANO

4

DRUMS

MUTED GTR

SITAR

FINGERDBAS

A.PIANO

5

DRUMS

MUTED GTR

SITAR

FINGERDBAS

CHOIR AAHS

A.PIANO

6

DRUMS

MUTED GTR

SITAR

FINGERDBAS

BRASS

A.PIANO

7

DRUMS

MUTED GTR

FINGERDBAS

BRASS

A.PIANO

8

MELODY

DRUMS

MUTED GTR

FINGERDBAS

A.PIANO

9

MELODY

DRUMS

MUTED GTR

FINGERDBAS

A.PIANO

10

MELODY

DRUMS

MUTED GTR

FINGERDBAS

A.PIANO

11

MELODY

DRUMS

MUTED GTR

FINGERDBAS

A.PIANO

12

MELODY

DRUMS

MUTED GTR

FINGERDBAS

CHOIR AAHS

A.PIANO

13

DRUMS

MUTED GTR

FINGERDBAS

CHOIR AAHS

A.PIANO

14

DRUMS

MUTED GTR

FINGERDBAS

CHOIR AAHS

A.PIANO

15

DRUMS

MUTED GTR

FINGERDBAS

CHOIR AAHS

A.PIANO

16

DRUMS

MUTED GTR

FINGERDBAS

CHOIR AAHS

A.PIANO

17

DRUMS

MUTED GTR

FINGERDBAS

CHOIR AAHS

A.PIANO

18

DRUMS

MUTED GTR

FINGERDBAS

CHOIR AAHS

A.PIANO

19

DRUMS

MUTED GTR

FINGERDBAS

CHOIR AAHS

A.PIANO

20

DRUMS

FINGERDBAS

21

DRUMS

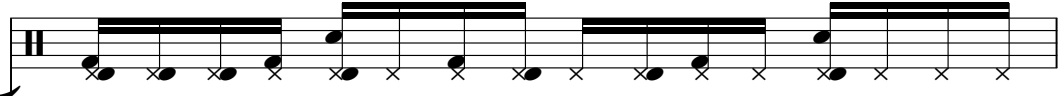

DISTORTION

TAB 2/2 0

FINGERDBAS

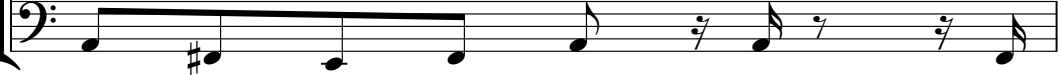

22

DRUMS

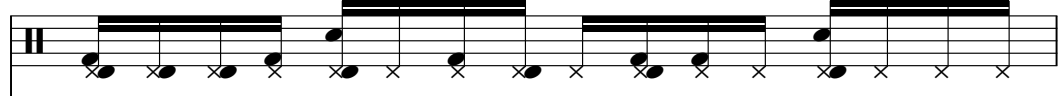

FINGERDBAS

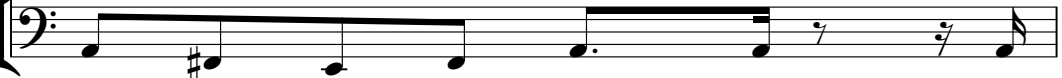

23

DRUMS

DISTORTION

TAB 0 0 5

FINGERDBAS

24

DRUMS

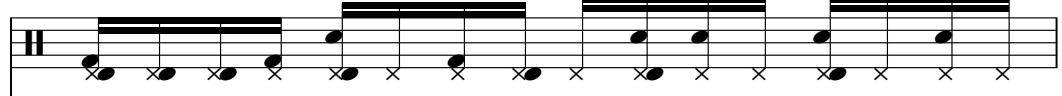

FINGERDBAS

25

DRUMS

DISTORTION

TAB $\frac{2}{2}$
B 0

FINGERBAS

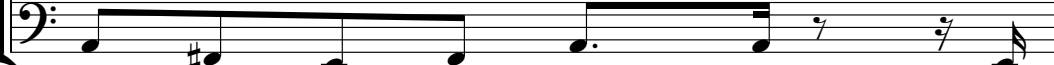

26

DRUMS

FINGERBAS

27

DRUMS

DISTORTION

TAB 0
B 0

FINGERBAS

28

DRUMS

DISTORTION

TAB $\frac{2}{2}$
B 0

FINGERBAS

CHOIR AAHS

29

DRUMS

MUTED GTR

FINGERDBAS

CHOIR AAHS

A.PIANO

30

DRUMS

MUTED GTR

FINGERDBAS

CHOIR AAHS

A.PIANO

31

DRUMS

MUTED GTR

FINGERDBAS

CHOIR AAHS

A.PIANO

32

DRUMS

MUTED GTR

FINGERDBAS

CHOIR AAHS

A.PIANO

33

DRUMS

MUTED GTR

FINGERDBAS

CHOIR AAHS

A.PIANO

34

DRUMS

MUTED GTR

FINGERDBAS

CHOIR AAHS

A.PIANO

35

DRUMS

MUTED GTR

FINGERDBAS

CHOIR AAHS

A.PIANO

36

DRUMS

MUTED GTR

FINGERDBAS

A.PIANO

37

MELODY

DRUMS

MUTED GTR

FINGERDBAS

A.PIANO

38

MELODY

DRUMS

MUTED GTR

FINGERDBAS

A.PIANO

39

MELODY

DRUMS

MUTED GTR

FINGERDBAS

A.PIANO

40

MELODY

DRUMS

MUTED GTR

FINGERDBAS

A.PIANO

41

MELODY

DRUMS

MUTED GTR

FINGERDBAS

A.PIANO

42

MELODY

DRUMS

MUTED GTR

FINGERDBAS

A.PIANO

43

MELODY

DRUMS

MUTED GTR

FINGERDBAS

A.PIANO

44

MELODY

DRUMS

DISTORTION

FINGERDBAS

A.PIANO

45

DRUMS

FINGERDBAS

CHOIR AAHS

46

DRUMS

FINGERDBAS

CHOIR AAHS

47

DRUMS

FINGERDBAS

CHOIR AAHS

BRASS

48

DRUMS

FINGERDBAS

BRASS

49

DRUMS

FINGERDBAS

CHOIR AAHS

50

DRUMS

FINGERDBAS

CHOIR AAHS

51

DRUMS

FINGERDBAS

CHOIR AAHS

ORCH. HIT

Measures 51-52. The drum part continues with triplets. The bass line continues its melodic sequence. The choir part is silent. The orch. hit part is silent.

52

DRUMS

ORCH. HIT

Two double bar lines are positioned to the left of the staff.

This block contains the musical notation for measures 52 and 53. The top staff is labeled 'DRUMS' and features a complex rhythmic pattern with various note values and rests. The middle staff is labeled 'ORCH. HIT' and shows a series of notes and rests. To the left of the staff, there are two double bar lines.

54

DRUMS

ORCH. HIT

Two double bar lines are positioned to the left of the staff.

This block contains the musical notation for measures 54 and 55. The top staff is labeled 'DRUMS' and features a complex rhythmic pattern. The middle staff is labeled 'ORCH. HIT' and shows a series of notes and rests. To the left of the staff, there are two double bar lines.

56

DRUMS

ORCH. HIT

Two double bar lines are positioned to the left of the staff.

This block contains the musical notation for measures 56 and 57. The top staff is labeled 'DRUMS' and features a complex rhythmic pattern. The middle staff is labeled 'ORCH. HIT' and shows a series of notes and rests. To the left of the staff, there are two double bar lines.

58

DRUMS

FINGERDBAS

ORCH. HIT

This block contains the musical notation for measures 58 and 59. The top staff is labeled 'DRUMS' and features a complex rhythmic pattern. The middle staff is labeled 'FINGERDBAS' and shows a series of notes and rests. The bottom staff is labeled 'ORCH. HIT' and shows a series of notes and rests.

60

MELODY

DRUMS

MUTED GTR

FINGERDBAS

CHOIR AAHS

ORCH. HIT

A.PIANO

62

DRUMS

MUTED GTR

FINGERDBAS

CHOIR AAHS

A.PIANO

63

DRUMS

MUTED GTR

FINGERDBAS

CHOIR AAHS

A.PIANO

64

DRUMS

MUTED GTR

FINGERDBAS

CHOIR AAHS

A.PIANO

65

DRUMS

MUTED GTR

FINGERDBAS

CHOIR AAHS

A.PIANO

66

DRUMS

MUTED GTR

FINGERDBAS

CHOIR AAHS

A.PIANO

67

DRUMS

MUTED GTR

FINGERDBAS

CHOIR AAHS

A.PIANO

68

DRUMS

FINGERDBAS

BRASS

69

MELODY

DRUMS

MUTED GTR

MUTED GTR

FINGERDBAS

BRASS

A.PIANO

70

MELODY

DRUMS

MUTED GTR

MUTED GTR

FINGERDBAS

A.PIANO

71

MELODY

DRUMS

MUTED GTR

MUTED GTR

FINGERDBAS

A.PIANO

72

MELODY

DRUMS

MUTED GTR

MUTED GTR

FINGERDBAS

A.PIANO

73

MELODY

DRUMS

MUTED GTR

MUTED GTR

FINGERDBAS

A.PIANO

74

MELODY

DRUMS

MUTED GTR

MUTED GTR

FINGERDBAS

A.PIANO

75

MELODY

DRUMS

MUTED GTR

MUTED GTR

FINGERDBAS

A.PIANO

76

MELODY

DRUMS

MUTED GTR

FINGERDBAS

CHOIR AAHS

A.PIANO

77

DRUMS

MUTED GTR

FINGERDBAS

CHOIR AAHS

A.PIANO

78

DRUMS

MUTED GTR

FINGERDBAS

CHOIR AAHS

A.PIANO

79

DRUMS

MUTED GTR

FINGERDBAS

CHOIR AAHS

A.PIANO

80

DRUMS

MUTED GTR

FINGERDBAS

CHOIR AAHS

A.PIANO

81

DRUMS

MUTED GTR

FINGERDBAS

CHOIR AAHS

A.PIANO

82

DRUMS

MUTED GTR

FINGERDBAS

CHOIR AAHS

A.PIANO

83

DRUMS

MUTED GTR

FINGERDBAS

CHOIR AAHS

A.PIANO

84

DRUMS

MUTED GTR

FINGERDBAS

CHOIR AAHS

A.PIANO

85

MELODY

DRUMS

MUTED GTR

FINGERDBAS

CHOIR AAHS

A.PIANO

86

MELODY

DRUMS

MUTED GTR

FINGERDBAS

CHOIR AAHS

A.PIANO

87

MELODY

DRUMS

MUTED GTR

FINGERDBAS

CHOIR AAHS

A.PIANO

88

MELODY

DRUMS

MUTED GTR

FINGERDBAS

CHOIR AAHS

A.PIANO

89

MELODY

DRUMS

MUTED GTR

FINGERDBAS

CHOIR AAHS

A.PIANO

90

MELODY

DRUMS

MUTED GTR

FINGERDBAS

CHOIR AAHS

A.PIANO

91

MELODY

DRUMS

MUTED GTR

FINGERDBAS

CHOIR AAHS

A.PIANO

93

DRUMS

Diether Krebs - Ich Bin Der Martin

MELODY

♩ = 102,000916

2 5

10

13 24

39

42

45 15 9

70

73

76 8

87 7

Diether Krebs - Ich Bin Der Martin

DRUMS

♩ = 102,000916

2

5

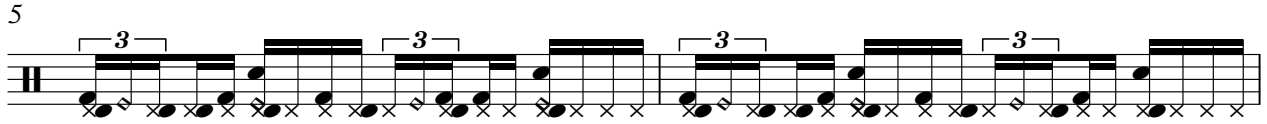

7

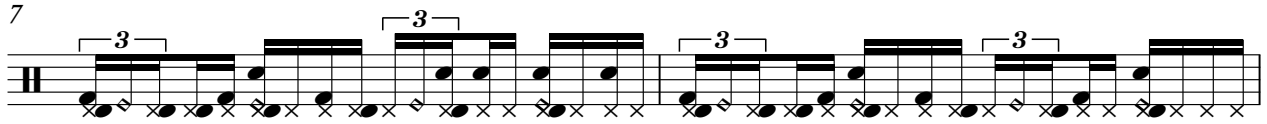

9

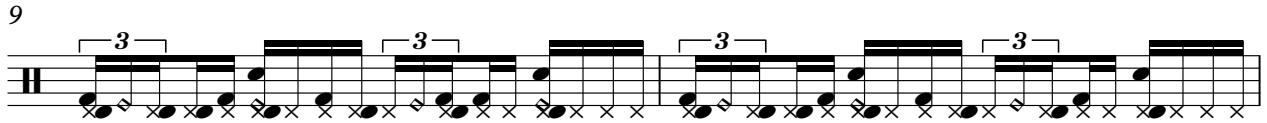

11

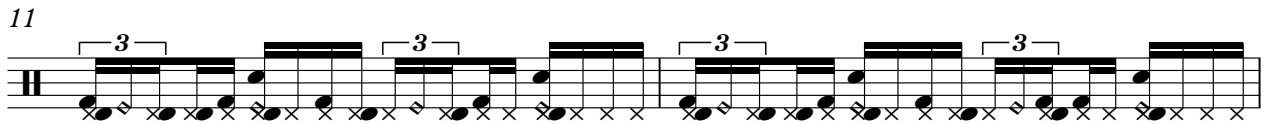

13

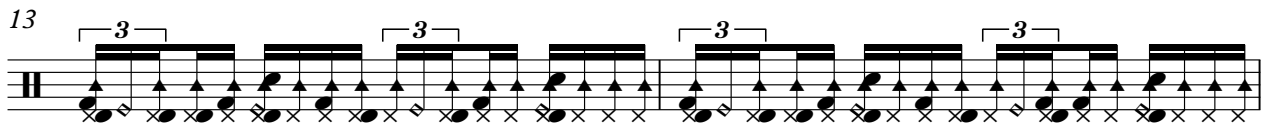

15

17

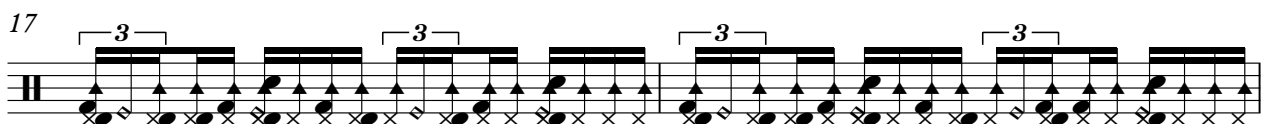

19

21

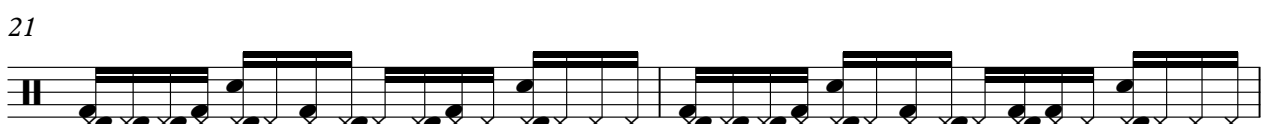

V.S.

23

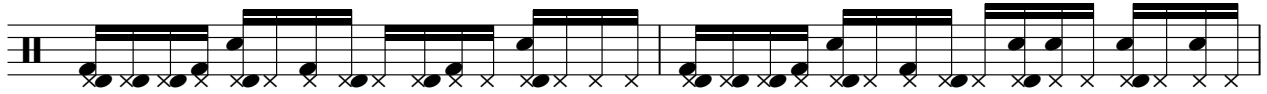

25

27

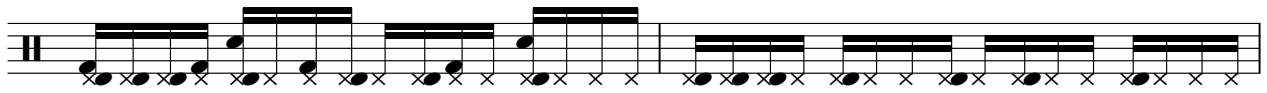

29

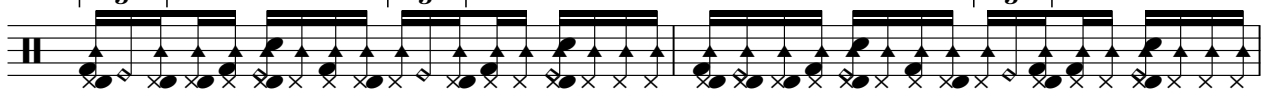

31

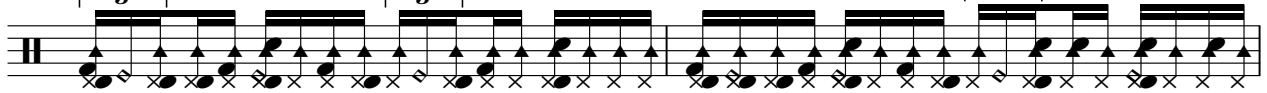

33

35

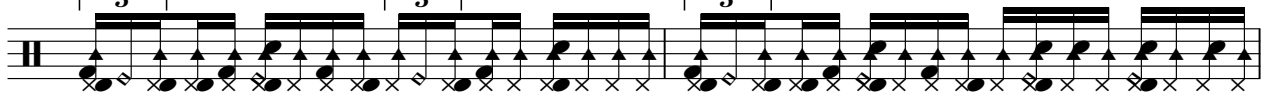

37

39

41

DRUMS

43

45

47

49

51

53

55

57

59

62

V.S.

64

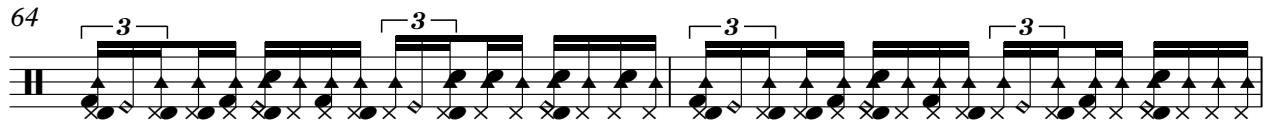

66

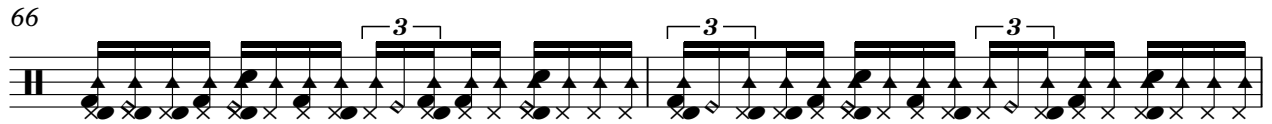

68

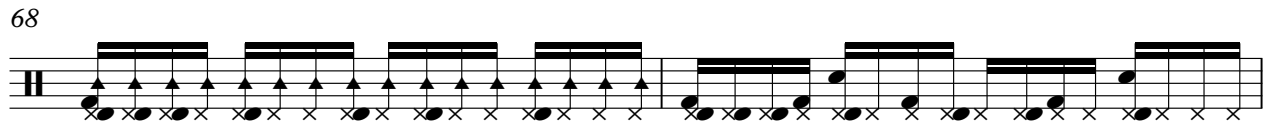

70

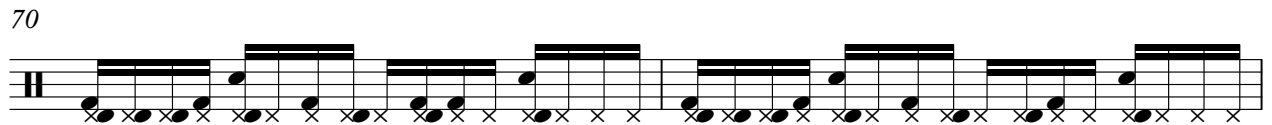

72

74

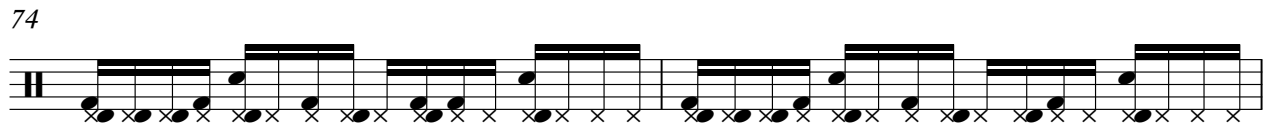

76

78

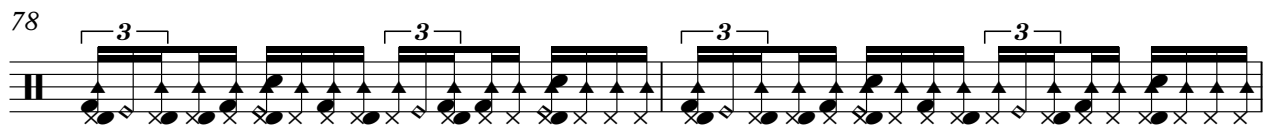

80

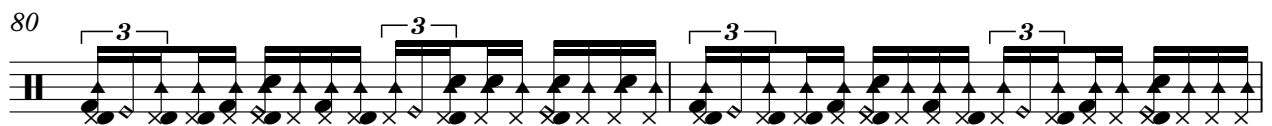

82

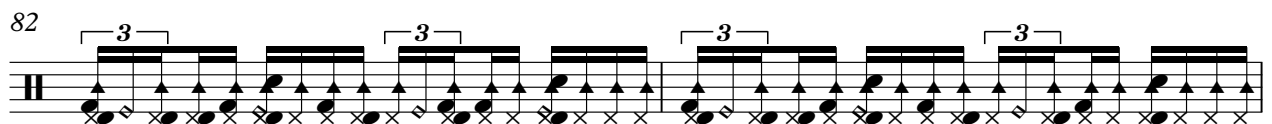

DRUMS

84

86

88

90

92

Diether Krebs - Ich Bin Der Martin

MUTED GTR

♩ = 102,000916

V.S.

MUTED GTR

Diether Krebs - Ich Bin Der Martin

♩ = 102,000916

2 66

70

72

74

76 21

Diether Krebs - Ich Bin Der Martin

DISTORTION

♩ = 102,000916
20

E					
B					
G					
D	-----				
A		2		0	2
E		2		0	2
B		0		0	0
E				5	
A					

26

15

T				
A				
B				
	0			
	0			
	5			
		2		
		2		
		0		

44

53

T				
A				
B				
	2			
	2			
	0			

SITAR

Diether Krebs - Ich Bin Der Martin

♩ = 102,000916

2

5

91

33

36

39

42

46

50

59

62

65

68

♩ = 102,000916

CHOIR AAHS

76

81

86

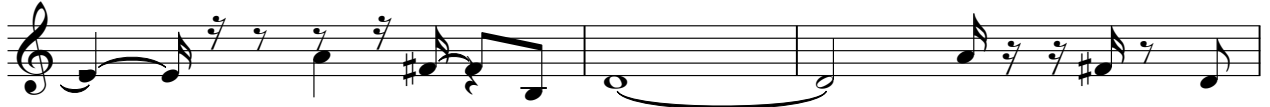

89

♩ = 102,000916

2 48 2

55

2

60

37

Diether Krebs - Ich Bin Der Martin

A.PIANO

♩ = 102,000916

2

5

7

9

11

13

15

17

19

9

29

31

33

35

37

39

41

43

16

61

63

85

87

89

91

