

Digital Heart - Digitalheartdemo

♩ = 150,000000

Timpani

Percussion

5-string Fretless Electric Bass

Synth Strings

Viola

Opus 42 Sampled Sensations Blast Digital Waveform MIDI Synth

3

Timp.

Perc.

E. Bass

Syn. Str.

Vla.

Copyright © 1998 by Sampled Sensations
Copyright © 1998 by Sampled Sensations

5

5

Timp.

Perc.

E. Bass

Syn. Str.

Vla.

7

7

Timp.

Perc.

E. Bass

Syn. Str.

Vla.

9

11

13

15

17

19

21

21

Timp.

Perc.

E. Bass

Syn. Str.

Vla.

23

23

Timp.

Perc.

E. Bass

Syn. Str.

Vla.

25

Timp.

Perc.

E. Bass

Syn. Str.

Vla.

27

Timp.

Perc.

E. Bass

Syn. Str.

Vla.

29

Timp.

Perc.

E. Bass

Syn. Str.

Vla.

31

Timp.

Perc.

E. Bass

Syn. Str.

Vla.

33

35

37

39

41

43

45

47

49

49

Timp.

Perc.

E. Bass

Syn. Str.

Vla.

51

51

Timp.

Perc.

E. Bass

Syn. Str.

Vla.

53

55

57

59

60

Timp.

Perc.

E. Bass

Syn. Str.

Vla.

Timpani

Digital Heart - Digitalheartdemo

♩ = 150,000000

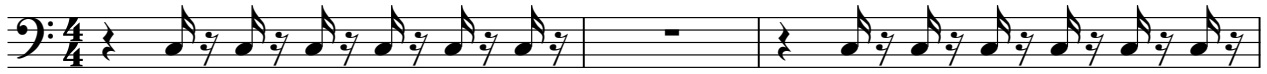

4

7

10

13

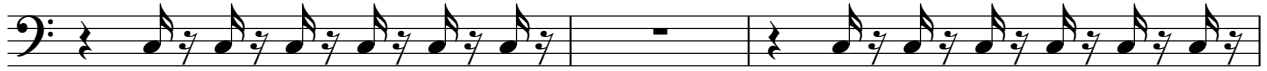

16

19

22

25

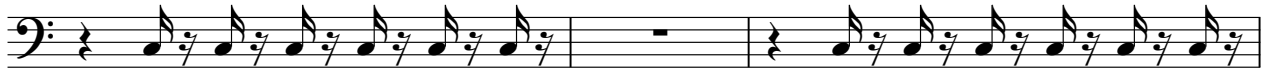

28

Copyright © 1998 by Sampled Sensations
Copyright © 1998 by Sampled Sensations

31

34

37

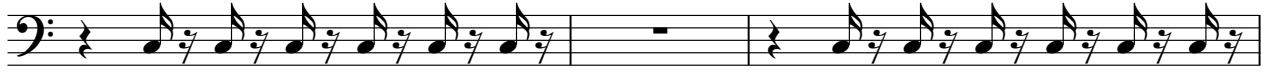

40

43

46

49

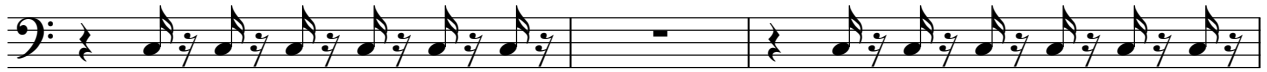

52

55

58

Digital Heart - Digitalheartdemo

Percussion

♩ = 150,000000

by <<Sampled Sensations>> - digital music

Optimized for the Sound Blaster AWE32/64 MIDI Synth

Copyright © 1998 by Sampled Sensations
Copyright © 1998 by Sampled Sensations

V.S.

21

23

25

27

29

31

33

35

37

39

41

43

45

47

49

51

53

55

57

59

5-string Fretless Electric Bass Digital Heart - Digitalheartdemo

♩ = 150,000000

9

17

21

25

29

33

37

41

45

Copyright © 1998 by Sampled Sensations
Copyright © 1998 by Sampled Sensations

V.S.

Digital Heart - Digitalheartdemo

Synth Strings

♩ = 150,000000

10

19

28

37

46

54

Copyright © 1998 by Sampled Sensations
Copyright © 1998 by Sampled Sensations

Digital Heart - Digitalheartdemo

Viola

♩ = 150,000000

3

6

9

11

14

17

20

23

26

Copyright © 1998 by Sampled Sensations
Copyright © 1998 by Sampled Sensations

V.S.

2
29
33
36
39
42
45
48
51
54
57

Viola

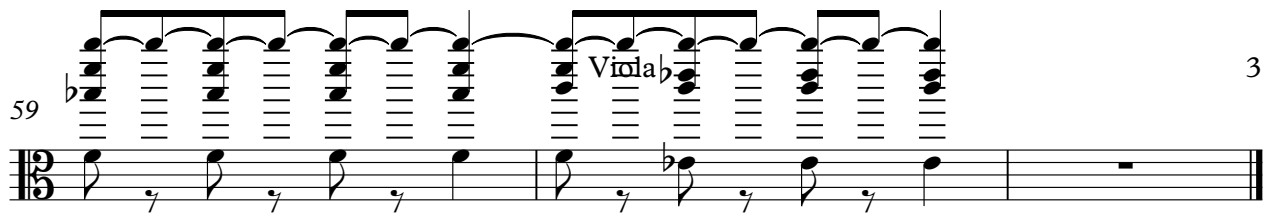
59  3
