

# Robbie Williams - Millenium

0.0"  
1.1.00  
Millenium

♩ = 91,999985

♩ = 91,999985

3

5

7 Perc. 

Hp. 

A. Bass 

E. Piano 

S. Bass 

Syn. Voice 

Tape Smp. Str 

Vc. 

9

Alto Sax.

Perc.

Hp.

A. Bass

E. Piano

S. Bass

Syn. Voice

Tape Smp. Str

Vc.

10

Alto Sax.

Perc.

Hp.

A. Bass

E. Piano

S. Bass

Vc.

13

Alto Sax.

Perc.

A. Bass

S. Bass

16

Alto Sax.

Perc.

A. Bass

S. Bass

19

Alto Sax.

Perc.

A. Bass

S. Bass

22

Alto Sax.

Perc.

A. Bass

S. Bass

25

Alto Sax.

Perc.

A. Bass

E. Piano

S. Bass

Syn. Voice

Vc.

27

Alto Sax.  
Perc.  
A. Bass  
E. Piano  
S. Bass  
Syn. Voice  
Vc.

29

Alto Sax.  
Perc.  
A. Bass  
E. Piano  
S. Bass  
Syn. Voice  
Vc.

31

Alto Sax.  
Perc.  
A. Bass  
E. Piano  
S. Bass  
Syn. Voice  
Vc.

33

Alto Sax.  
Perc.  
A. Bass  
S. Bass  
Syn. Voice  
Vc.

36

Alto Sax.

Perc.

A. Bass

S. Bass

Vc.

38

Alto Sax.

Perc.

A. Bass

S. Bass

Vc.

40

Alto Sax.

Perc.

A. Bass

E. Piano

S. Bass

Vc.

6

42

Alto Sax.

Perc.

A. Bass

E. Piano

S. Bass

Syn. Voice

Vc.

44

Alto Sax.

Perc.

A. Bass

E. Piano

S. Bass

Syn. Voice

Vc.

46

Alto Sax.

Perc.

A. Bass

E. Piano

S. Bass

Syn. Voice

Vc.

48

Alto Sax.

Perc.

A. Bass

E. Piano

S. Bass

Syn. Voice

Vc.

50

Alto Sax.

Perc.

A. Bass

S. Bass

Vc.

53

Alto Sax.

Perc.

A. Bass

S. Bass

Vc.

55

Alto Sax.

Perc.

A. Bass

S. Bass

Vc.

57

Alto Sax.

Perc.

A. Bass

S. Bass

Syn. Voice

Vc.

6

59

Alto Sax.

Perc.

A. Bass

S. Bass

Syn. Voice

Vc.

61

65

Alto Sax.

Perc.

A. Bass

E. Piano

S. Bass

Syn. Voice

Vc.

67

Alto Sax.

Perc.

A. Bass

E. Piano

S. Bass

Syn. Voice

Vc.

69

3

Alto Sax.

Perc.

A. Bass

S. Bass

Syn. Voice

Vc.

71

Alto Sax. Perc. A. Bass S. Bass Syn. Voice Vc.

73

Alto Sax. Perc. A. Bass S. Bass Syn. Voice Vc.

75

Alto Sax. Perc. A. Bass S. Bass Syn. Voice Vc.

77

Alto Sax. Perc. A. Bass E. Piano S. Bass Syn. Voice Vc.

79

81

83

85

87

89

91

Alto Saxophone

Robbie Williams - Millenium

♩ = 91,999985

8

12

16

20

23

28

31

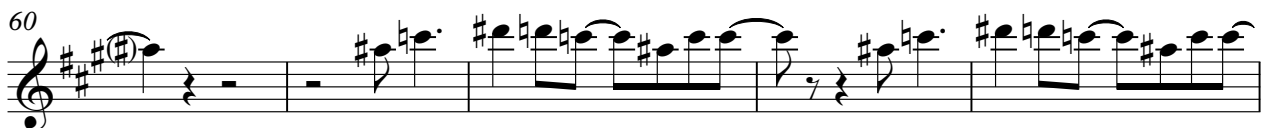
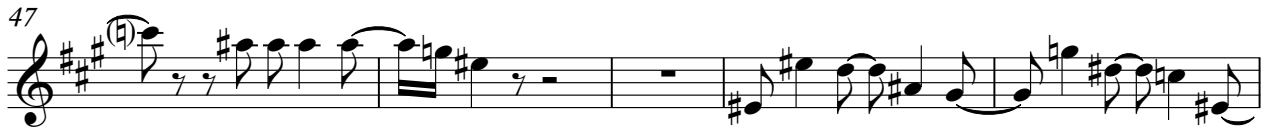

73

76

80

83

88

91

# Robbie Williams - Millenium

## Percussion

♩ = 91,999985

5

8

11

14

17

20

23

27

30

V.S.

33

36

39

43

46

49

52

55

59

62

65

68

71

74

77

80

83

86

89

91

Harp

Robbie Williams - Millenium

♩ = 91,999985

7 3

9

6 6 6

10

84

# Robbie Williams - Millenium

Acoustic Bass

♩ = 91,999985

5

9

13

16

20

23

27

31

35

V.S.

38

42

46

50

53

56

60

64

68

72

76

80

84

88

91

# Robbie Williams - Millenium

Electric Piano

♩ = 91,999985

V.S.

46

48

62

65

67

77

80

83

86

88

91

# Robbie Williams - Millenium

## Synth Bass

♩ = 91,999985

5

9

13

16

20

23

27

31

35

V.S.

76

80

84

88

91

# Robbie Williams - Millenium

Synth Voice

♩ = 91,999985

6 **16**

26

31 **8**

43

48 **8**

62

67

73

79

V.S.

2

Synth Voice

83

87

91

Reverse Cymbals

Robbie Williams - Millenium

♩ = 91,999985

92

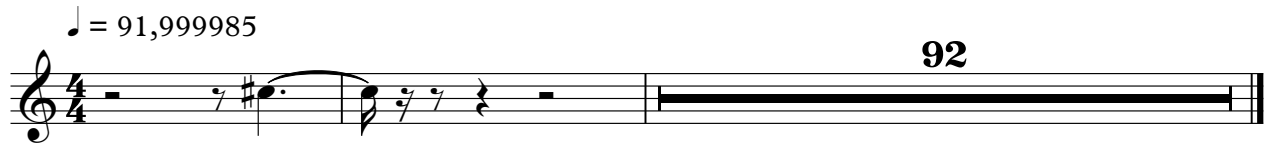

Tape Sampler Keyboard [Strings] Robbie Williams - Millenium

♩ = 91,999985

7

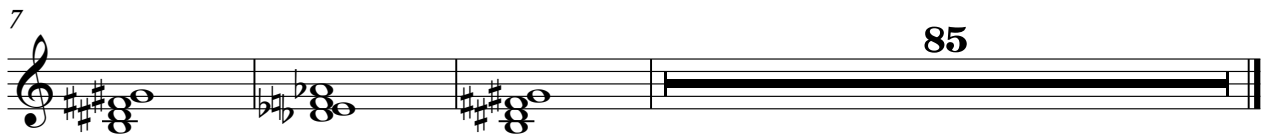

# Robbie Williams - Millenium

Violoncello

♩ = 91,999985

4

5

8

15

26

29

32

37

40

43

46

V.S.

2  
49  
Violoncello

54

57

60

63

66

69

72

75

78

81 *Violoncello* 3

84

87

90