

Digno Garcia - VAMONOS

♩ = 130,000137

Alto Saxophone

Percussion

Rock Organ

Synth Bass

Lead 1 (Square)

Lead 1 (Square)

Lead 1 (Square)

Pad 3 (Polysynth)

Pad 3 (Polysynth)

Pad 3 (Polysynth)

Pad 5 (Bowed)

FX 5 (Brightness)

VAMONOS

Solo

♩ = 130,000137

4

Alto Sax.

Pad 3

Pad 3

Pad 3

Pad 5

FX 5

Solo

5

Alto Sax.

Pad 3

Pad 3

Pad 3

Pad 5

FX 5

Solo

6

Alto Sax.

Pad 3

Pad 3

Pad 3

Pad 5

FX 5

Solo

7

Alto Sax.

Pad 3

Pad 3

Pad 3

Pad 5

FX 5

Solo

8

Alto Sax.

Pad 3

Pad 3

Pad 3

Pad 5

FX 5

Solo

9

Alto Sax. 

Pad 3 

Pad 3 

Pad 3 

Pad 5 

FX 5 

Solo 

10

Alto Sax.

Pad 3

Pad 3

Pad 3

Pad 5

FX 5

Solo

11

Alto Sax.

Pad 3

Pad 3

Pad 3

Pad 5

FX 5

Solo

Detailed description of the musical score: The score is for measures 11 and 12. Measure 11: Alto Sax has a whole rest. Pad 3 (top), Pad 3 (middle), and Pad 3 (bottom) each play a sequence of eighth notes with stems up, starting with a sharp sign. Pad 5 plays a whole note chord consisting of two notes, both with sharp signs. FX 5 has a whole rest. Solo has a whole note chord consisting of two notes, both with sharp signs. Measure 12: Alto Sax and FX 5 play a melodic line starting with a quarter rest, followed by a quarter note with a sharp sign, and then a half note with a sharp sign. Solo plays a melodic line starting with a slur over two quarter notes, followed by a quarter note with a sharp sign, and then a half note with a sharp sign.

12

Alto Sax.

Perc.

S. Bass

Pad 3

Pad 3

Pad 3

Pad 5

FX 5

Solo

Detailed description of the musical score: The score is for page 10, measures 12 and 13. It features ten staves. The top staff is for Alto Saxophone, starting with a treble clef, a key signature of one sharp (F#), and a common time signature. The second staff is for Percussion, showing a sequence of rhythmic patterns with 'x' marks above the notes. The third staff is for S. Bass, starting with a bass clef and a common time signature. The next three staves are for Pad 3, each with a treble clef and a common time signature, playing different chordal textures. The sixth staff is for Pad 5, starting with a treble clef and a key signature of one sharp (F#), playing a sustained chord. The seventh staff is for FX 5, starting with a treble clef and a key signature of one sharp (F#), playing a melodic line. The bottom staff is for Solo, starting with a treble clef and a key signature of one sharp (F#), playing a melodic line.

13

Alto Sax. Perc. S. Bass Pad 3 Pad 3 Pad 3 Pad 5 FX 5 Solo

14

Alto Sax.

Perc.

Organ

S. Bass

Pad 3

Pad 3

Pad 3

Pad 5

FX 5

Solo

15

Alto Sax.

Perc.

Organ

S. Bass

Pad 3

Pad 3

Pad 3

Pad 5

FX 5

Solo

16

Alto Sax.

Perc.

S. Bass

Pad 3

Pad 3

Pad 3

Pad 5

FX 5

Solo

17

Alto Sax.

Perc.

S. Bass

Pad 3

Pad 3

Pad 3

Pad 5

FX 5

Solo

18

Alto Sax.

Perc.

Organ

S. Bass

Pad 3

Pad 3

Pad 3

Pad 5

FX 5

Solo

19

20

Perc.

S. Bass

Pad 3

Pad 3

Pad 3

Pad 5

21

Perc.

S. Bass

Pad 3

Pad 3

Pad 3

Pad 5

22

Perc.

S. Bass

Pad 3

Pad 3

Pad 3

Pad 5

23

Perc.

S. Bass

Pad 3

Pad 3

Pad 3

Pad 5

24

Perc.

S. Bass

Pad 3

Pad 3

Pad 3

Pad 5

25

Perc.

S. Bass

Pad 3

Pad 3

Pad 3

Pad 5

26

Perc.

S. Bass

Pad 3

Pad 3

Pad 3

Pad 5

27

Alto Sax.

Perc.

S. Bass

Pad 3

Pad 3

Pad 3

Pad 5

FX 5

Solo

28

Alto Sax.

Perc.

S. Bass

Pad 3

Pad 3

Pad 3

Pad 5

FX 5

Solo

29

Alto Sax.

Perc.

S. Bass

Pad 3

Pad 3

Pad 3

Pad 5

FX 5

Solo

30

Alto Sax.

Perc.

Organ

S. Bass

Pad 3

Pad 3

Pad 3

Pad 5

FX 5

Solo

31

Alto Sax.

Perc.

Organ

S. Bass

Pad 3

Pad 3

Pad 3

Pad 5

FX 5

Solo

32

Alto Sax.

Perc.

S. Bass

Pad 3

Pad 3

Pad 3

Pad 5

FX 5

Solo

33

Alto Sax.

Perc.

S. Bass

Pad 3

Pad 3

Pad 3

Pad 5

FX 5

Solo

34

Alto Sax.

Perc.

Organ

S. Bass

Pad 3

Pad 3

Pad 3

Pad 5

FX 5

Solo

35

Perc.

Organ

S. Bass

Pad 3

Pad 3

Pad 3

Pad 5

36

Perc.

S. Bass

Pad 3

Pad 3

Pad 3

37

Perc.

S. Bass

Pad 3

39

Alto Sax.

Perc.

S. Bass

Pad 3

40

Alto Sax.

Perc.

S. Bass

Pad 3

41

Alto Sax. Perc. S. Bass Pad 3 FX 5

43

Alto Sax. Perc. S. Bass Pad 3 FX 5

44

Alto Sax.

Perc.

S. Bass

Pad 3

45

Alto Sax.

Perc.

S. Bass

Pad 3

47

Alto Sax.

Perc.

S. Bass

Lead 1

Lead 1

Lead 1

Pad 3

FX 5

48

50

- Perc.**: Percussion part, featuring a rhythmic pattern of eighth notes and quarter notes.
- Organ**: Organ part, featuring a melodic line with some grace notes and a slur over the final two notes.
- Lead 1**: Three identical lead guitar parts, each featuring a melodic line with grace notes and a consistent rhythmic pattern.
- Pad 3**: Pad part, featuring a series of sustained notes with a tremolo effect.
- Pad 5**: Pad part, featuring a sustained chord in the key of D major.
- FX 5**: FX part, featuring a melodic line with grace notes and a consistent rhythmic pattern.

52

54

55

Alto Sax.

Perc.

Organ

Lead 1

Lead 1

Lead 1

Pad 3

Pad 5

FX 5

Solo

6

56

Alto Sax.

Perc.

S. Bass

Pad 3

Pad 3

Pad 3

Pad 5

FX 5

Solo

57

Alto Sax.

Perc.

S. Bass

Pad 3

Pad 3

Pad 3

Pad 5

FX 5

Solo

58

Alto Sax.

Perc.

Organ

S. Bass

Pad 3

Pad 3

Pad 3

Pad 5

FX 5

Solo

59

Alto Sax.

Perc.

Organ

S. Bass

Pad 3

Pad 3

Pad 3

Pad 5

FX 5

Solo

60

Alto Sax.

Perc.

S. Bass

Pad 3

Pad 3

Pad 3

Pad 5

FX 5

Solo

61

Alto Sax.

Perc.

S. Bass

Pad 3

Pad 3

Pad 3

Pad 5

FX 5

Solo

62

Alto Sax.

Perc.

Organ

S. Bass

Pad 3

Pad 3

Pad 3

Pad 5

FX 5

Solo

63

Alto Sax.

Perc.

Organ

S. Bass

Pad 3

Pad 3

Pad 3

Pad 5

FX 5

Solo

64

Alto Sax.

Perc.

S. Bass

Pad 3

Pad 3

Pad 3

Pad 5

FX 5

Solo

65

Alto Sax.

Perc.

S. Bass

Pad 3

Pad 3

Pad 3

Pad 5

FX 5

Solo

66

Alto Sax.

Perc.

Organ

S. Bass

Pad 3

Pad 3

Pad 3

Pad 5

FX 5

Solo

67

Alto Sax.

Perc.

Organ

S. Bass

Pad 3

Pad 3

Pad 3

Pad 5

FX 5

Solo

68

Alto Sax.

Perc.

S. Bass

Pad 3

Pad 3

Pad 3

Pad 5

FX 5

Solo

69

Alto Sax.

Perc.

S. Bass

Pad 3

Pad 3

Pad 3

Pad 5

FX 5

Solo

70

Alto Sax.

Perc.

Organ

S. Bass

Pad 3

Pad 3

Pad 3

Pad 5

FX 5

Solo

71

Perc.

Organ

S. Bass

Pad 3

Pad 3

Pad 3

Pad 5

72

Perc.

S. Bass

Lead 1

Lead 1

Lead 1

Pad 3

Pad 3

Pad 3

Pad 5

73

Perc.

S. Bass

Lead 1

Lead 1

Lead 1

Pad 3

Pad 3

Pad 3

Pad 5

74

Perc.

S. Bass

Lead 1

Lead 1

Lead 1

Pad 3

Pad 3

Pad 3

Pad 5

75

Perc.

S. Bass

Lead 1

Lead 1

Lead 1

Pad 3

Pad 3

Pad 3

Pad 5

76

Perc.

S. Bass

Lead 1

Lead 1

Lead 1

Pad 3

Pad 3

Pad 3

Pad 5

77

Perc.

S. Bass

Lead 1

Lead 1

Lead 1

Pad 3

Pad 3

Pad 3

Pad 5

78

Perc.

S. Bass

Lead 1

Lead 1

Lead 1

Pad 3

Pad 3

Pad 3

Pad 5

79

Alto Sax.

Perc.

S. Bass

Lead 1

Lead 1

Lead 1

Pad 3

Pad 3

Pad 3

Pad 5

FX 5

81

Alto Sax.

Perc.

S. Bass

Pad 3

FX 5

84

Alto Sax.

Perc.

S. Bass

Pad 3

FX 5

86

Alto Sax.

Perc.

S. Bass

Pad 3

88

Alto Sax.

Perc.

S. Bass

Pad 3

89

Alto Sax.

Perc.

S. Bass

Pad 3

FX 5

90

Alto Sax.

Perc.

S. Bass

Pad 3

91

Alto Sax.

Perc.

S. Bass

Pad 3

FX 5

92

Alto Sax.

Perc.

S. Bass

Pad 3

70

93

Alto Sax.

Perc.

S. Bass

Pad 3

94

Alto Sax.

Perc.

S. Bass

Pad 3

95

Alto Sax.

Perc.

S. Bass

Lead 1

Lead 1

Lead 1

Pad 3

FX 5

- Organ**: A staff in bass clef with a series of notes and rests, including a sharp sign (#) on the second measure.
- S. Bass**: A staff in bass clef with a rhythmic pattern of eighth notes and rests.
- Lead 1**: Three staves in treble clef, each with a melodic line of eighth notes and rests, featuring various accidentals (sharps and naturals).
- Pad 3**: A staff in treble clef with a series of chords, each represented by a vertical line of notes.
- Pad 5**: A staff in treble clef with a sustained chord consisting of three notes.
- FX 5**: A staff in treble clef with a few notes and rests, including a sharp sign (#) on the first measure.

- Perc.**: The top staff, featuring a drum set icon and a rhythmic pattern of eighth notes.
- Organ**: The second staff, in bass clef, showing a melodic line with some grace notes.
- S. Bass**: The third staff, in bass clef, with a simple eighth-note bass line.
- Lead 1**: Three staves (fourth, fifth, and sixth) in treble clef, each containing a melodic line with various note values and accidentals.
- Pad 3**: The seventh staff, in treble clef, showing a series of sustained notes with a tremolo effect.
- Pad 5**: The eighth staff, in treble clef, containing a sustained chord with a tremolo effect.
- FX 5**: The bottom staff, in treble clef, with a few initial notes followed by a long rest.

103

104

Alto Sax.

Perc.

S. Bass

Pad 3

Pad 3

Pad 3

Pad 5

FX 5

Solo

105

Alto Sax.

Perc.

S. Bass

Pad 3

Pad 3

Pad 3

Pad 5

FX 5

Solo

106

Alto Sax.

Perc.

Organ

S. Bass

Pad 3

Pad 3

Pad 3

Pad 5

FX 5

Solo

107

Alto Sax.

Perc.

Organ

S. Bass

Pad 3

Pad 3

Pad 3

Pad 5

FX 5

Solo

108

Alto Sax.

Perc.

S. Bass

Pad 3

Pad 3

Pad 3

Pad 5

FX 5

Solo

109

Alto Sax.

Perc.

S. Bass

Pad 3

Pad 3

Pad 3

Pad 5

FX 5

Solo

110

Alto Sax.

Perc.

Organ

S. Bass

Pad 3

Pad 3

Pad 3

Pad 5

FX 5

Solo

111

Alto Sax.

Perc.

Organ

S. Bass

Pad 3

Pad 3

Pad 3

Pad 5

FX 5

Solo

6

112

Alto Sax.

Perc.

S. Bass

Pad 3

Pad 3

Pad 3

Pad 5

FX 5

Solo

113

Alto Sax. Perc. S. Bass Pad 3 Pad 3 Pad 3 Pad 5 FX 5 Solo

114

Alto Sax.

Perc.

Organ

S. Bass

Pad 3

Pad 3

Pad 3

Pad 5

FX 5

Solo

115

Alto Sax.

Perc.

Organ

S. Bass

Pad 3

Pad 3

Pad 3

Pad 5

FX 5

Solo

Detailed description of the musical score: The score is for measures 115 and 116. The Alto Sax part has a whole rest in measure 115 and a quarter note G4 in measure 116. The Percussion part has a complex rhythmic pattern with eighth and sixteenth notes. The Organ part has a bass line with quarter notes and rests. The S. Bass part has a steady eighth-note bass line. The three Pad 3 tracks have various chordal textures with eighth notes and rests. The Pad 5 track has a sustained chord with a vibrato effect. The FX 5 track has a whole rest in measure 115 and a quarter note G4 in measure 116. The Solo part has a long note with a vibrato effect in measure 115 and a quarter note G4 in measure 116.

116

Alto Sax.

Perc.

S. Bass

Pad 3

Pad 3

Pad 3

Pad 5

FX 5

Solo

117

Alto Sax.

Perc.

S. Bass

Pad 3

Pad 3

Pad 3

Pad 5

FX 5

Solo

118

Alto Sax.

Perc.

Organ

S. Bass

Pad 3

Pad 3

Pad 3

Pad 5

FX 5

Solo

119

Alto Sax.

Perc.

Organ

S. Bass

Pad 3

Pad 3

Pad 3

Pad 5

120

Alto Sax.

Perc.

S. Bass

Lead 1

Lead 1

Lead 1

Pad 3

Pad 3

Pad 3

Pad 5

FX 5

121

Alto Sax. Perc. S. Bass Lead 1 Lead 1 Lead 1 Pad 3 Pad 3 Pad 3 Pad 5 FX 5

122

123

Alto Sax.

Perc.

S. Bass

Lead 1

Lead 1

Lead 1

Pad 3

Pad 3

Pad 3

Pad 5

FX 5

124

Alto Sax.

Perc.

S. Bass

Lead 1

Lead 1

Lead 1

Pad 3

Pad 3

Pad 3

Pad 5

125

Alto Sax.

Perc.

S. Bass

Lead 1

Lead 1

Lead 1

Pad 3

Pad 3

Pad 3

Pad 5

126

Alto Sax.

Perc.

S. Bass

Lead 1

Lead 1

Lead 1

Pad 3

Pad 3

Pad 3

Pad 5

FX 5

127

Alto Sax.

Perc.

Organ

S. Bass

Lead 1

Lead 1

Lead 1

Pad 3

Pad 3

Pad 3

Pad 5

FX 5

Solo

Digno Garcia - VAMONOS

Alto Saxophone

♩ = 130,000137

2

7

11

15

19

8

30

35

4

42

45

7

55

59

63

67

71

84

88

91

95

105

109

113

117

121

124

Digno Garcia - VAMONOS

Percussion

♩ = 130,000137

9

13

16

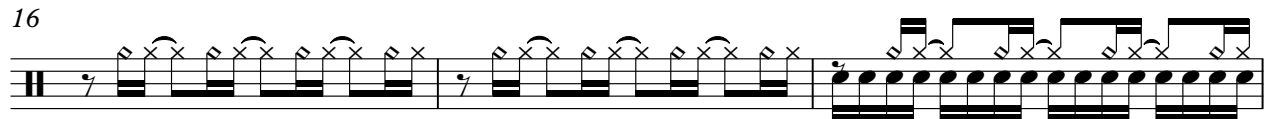

19

21

23

25

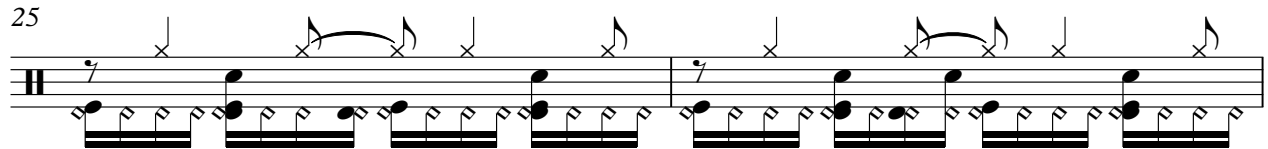

27

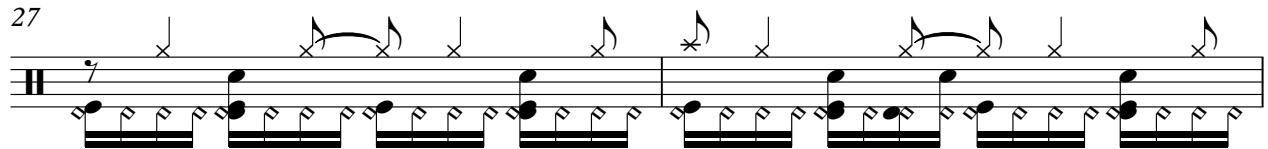

29

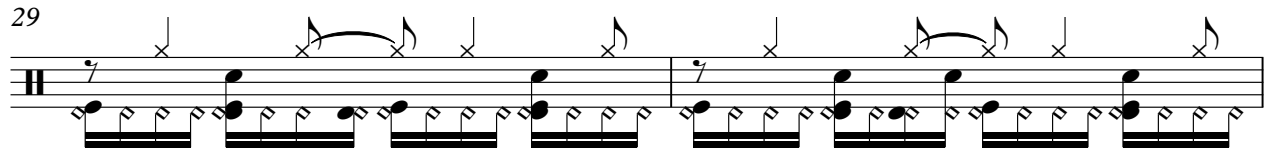

31

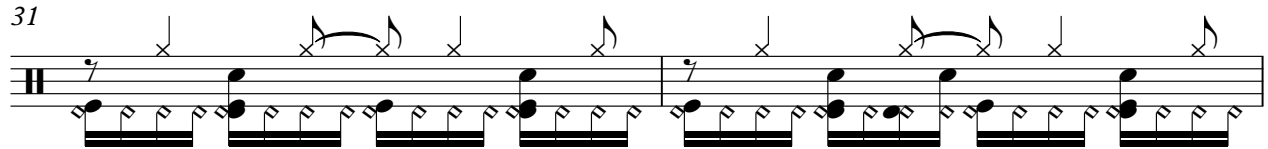

V.S.

33

35

37

39

41

43

45

47

49

51

53

55

57

59

61

63

65

67

69

71

V.S.

73

75

77

79

83

86

88

90

92

94

97

102

104

106

108

110

112

114

116

118

V.S.

6

6

Percussion

120

122

124

126

Digno Garcia - VAMONOS

Rock Organ

♩ = 130,000137

13 2

18

10

30

2

35

12

49

52

V.S.

55

2

60

2

66

2

71

24

97

2

100

2

103

2

108

114

119

Digno Garcia - VAMONOS

Synth Bass

♩ = 130,000137

11

15

19

22

25

28

31

34

37

40

V.S.

43

46

56

59

62

65

68

71

74

77

80

84

88

91

94

97

101

105

108

111

V.S.

114

117

120

123

126

Digno Garcia - VAMONOS

Lead 1 (Square)

♩ = 130,000137

46

49

51

53

55 **16**

72

74

76

78

79 **15**

Lead 1 (Square)

95

97

99

101

103

16

120

122

124

126

Digno Garcia - VAMONOS

Lead 1 (Square)

♩ = 130,000137

46

49

51

53

55 16

72

74

76

78

79 15

Lead 1 (Square)

95

97

99

101

103

16

120

122

124

126

Digno Garcia - VAMONOS

Lead 1 (Square)

♩ = 130,000137

Lead 1 (Square)

95

97

99

101

103

120

122

124

126

Digno Garcia - VAMONOS

Pad 3 (Polysynth)

♩ = 130,000137

3

6

8

10

12

14

16

18

20

22

V.S.

Pad 3 (Polysynth)

24

26

28

30

32

34

36

38

40

42

Continuation of musical staff 42, showing the final portion of the two measures. Each measure consists of a continuous stream of eighth notes, with a dotted quarter note underneath every other eighth note, creating a dense, rhythmic texture.

- Measures 48-50:** The texture continues with dense, continuous notes.

V.S.

91

93

95

98

102

105

107

109

111

113

V.S.

Digno Garcia - VAMONOS

Pad 3 (Polysynth)

♩ = 130,000137

3

6

8

10

12

14

16

18

20

22

V.S.

Pad 3 (Polysynth)

24

26

28

30

32

34

37

19

58

60

62

64

66

68

70

72

74

76

78

80

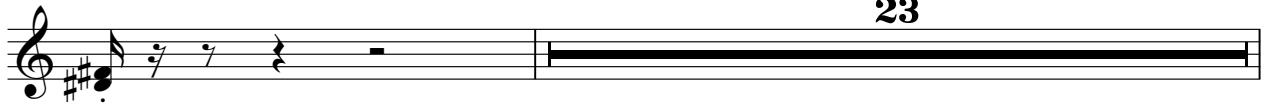

Pad 3 (Polysynth)

104

106

108

110

112

114

116

118

120

122

124

126

Digno Garcia - VAMONOS

Pad 3 (Polysynth)

♩ = 130,000137

3

6

8

10

12

14

16

18

20

22

V.S.

24

26

28

30

32

34

37

19

58

60

62

64

66

68

70

72

74

76

78

80

124

126

Digno Garcia - VAMONOS

Pad 5 (Bowed)

♩ = 130,000137

3

10

17

24

31

12

48

55

62

69

75

16

Pad 5 (Bowed)

96

103

110

117

123

FX 5 (Brightness)

Digno Garcia - VAMONOS

♩ = 130,000137

2

7

11

15

19

8

30

34

6

42

3

47

52

57

61

65

69

81

90

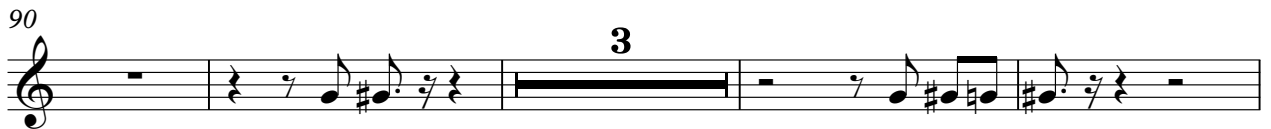

97

102

107

111

115

120

124

Digno Garcia - VAMONOS

Solo

♩ = 130,000137
VAMONOS

2

6

10

14

18

29

33

55

59

63

67

71

32

106

110

114

117

9