

Dik Dik - Il Primo Giorno Di Primavera

♩ = 75,000000
DRUMS

DRUMS

EL GUITAR

BASS

ORGAN

♩ = 75,000000
PAD

STRINGS

MELODY

AC PIANO

3

DRUMS

BASS

ORGAN

PAD

AC PIANO

2

5

DRUMS

BASS

ORGAN

PAD

AC PIANO

7

DRUMS

BASS

ORGAN

PAD

AC PIANO

9 3

DRUMS

BASS

ORGAN

PAD

MELODY

AC PIANO

11

DRUMS

BASS

PAD

MELODY

AC PIANO

18 5

DRUMS: Four measures of a drum pattern with a snare drum on the second and fourth beats and a kick drum on the first and third beats. The pattern is repeated in each measure.

BASS: Four measures of a bass line. Measure 18: quarter note G2. Measure 19: quarter note F2. Measure 20: quarter note E2. Measure 21: quarter note D2.

PAD: A sustained chord of G2, B2, and D3, with a volume swell over the four measures.

STRINGS: A sustained chord of G2, B2, and D3, with a volume swell over the four measures.

MELODY: Four measures of a melody. Measure 18: quarter rest. Measure 19: quarter note G4. Measure 20: quarter note A4. Measure 21: quarter note B4.

AC PIANO: Four measures of a piano accompaniment. Measure 18: chord G2, B2, D3. Measure 19: chord F2, A2, C3. Measure 20: chord E2, G2, B2. Measure 21: chord D2, F2, A2.

19

DRUMS: Four measures of a drum pattern with a snare drum on the second and fourth beats and a kick drum on the first and third beats. The pattern is repeated in each measure.

BASS: Four measures of a bass line. Measure 19: quarter note G2. Measure 20: quarter note F2. Measure 21: quarter note E2. Measure 22: quarter note D2.

PAD: A sustained chord of G2, B2, and D3, with a volume swell over the four measures.

STRINGS: A sustained chord of G2, B2, and D3, with a volume swell over the four measures.

MELODY: Four measures of a melody. Measure 19: quarter rest. Measure 20: quarter note G4. Measure 21: quarter note A4. Measure 22: quarter note B4.

AC PIANO: Four measures of a piano accompaniment. Measure 19: chord G2, B2, D3. Measure 20: chord F2, A2, C3. Measure 21: chord E2, G2, B2. Measure 22: chord D2, F2, A2.

20

DRUMS

BASS

PAD

STRINGS

MELODY

AC PIANO

22

DRUMS

BASS

PAD

STRINGS

MELODY

AC PIANO

24

DRUMS

BASS

PAD

STRINGS

MELODY

AC PIANO

25

DRUMS

EL GUITAR

BASS

PAD

STRINGS

MELODY

AC PIANO

27

DRUMS

BASS

PAD

STRINGS

MELODY

AC PIANO

29

DRUMS

EL GUITAR

BASS

PAD

STRINGS

MELODY

AC PIANO

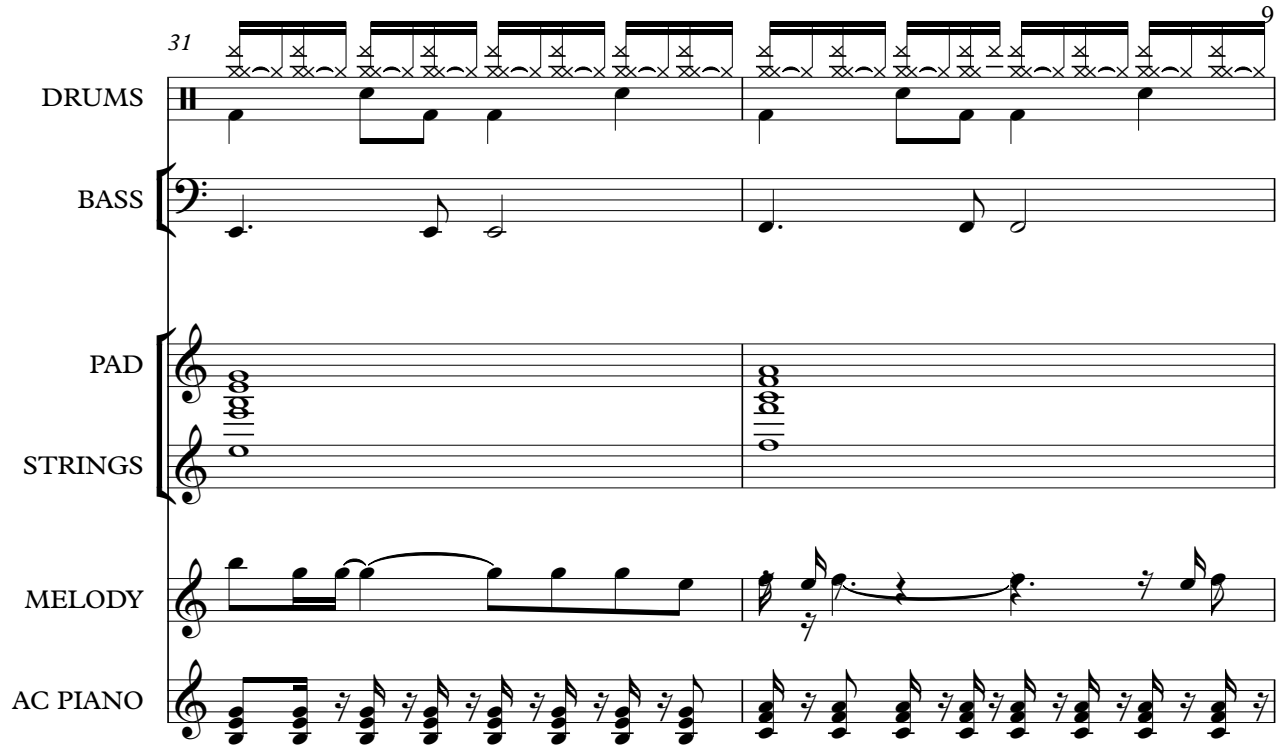
31 

DRUMS

BASS

PAD

STRINGS

MELODY

AC PIANO

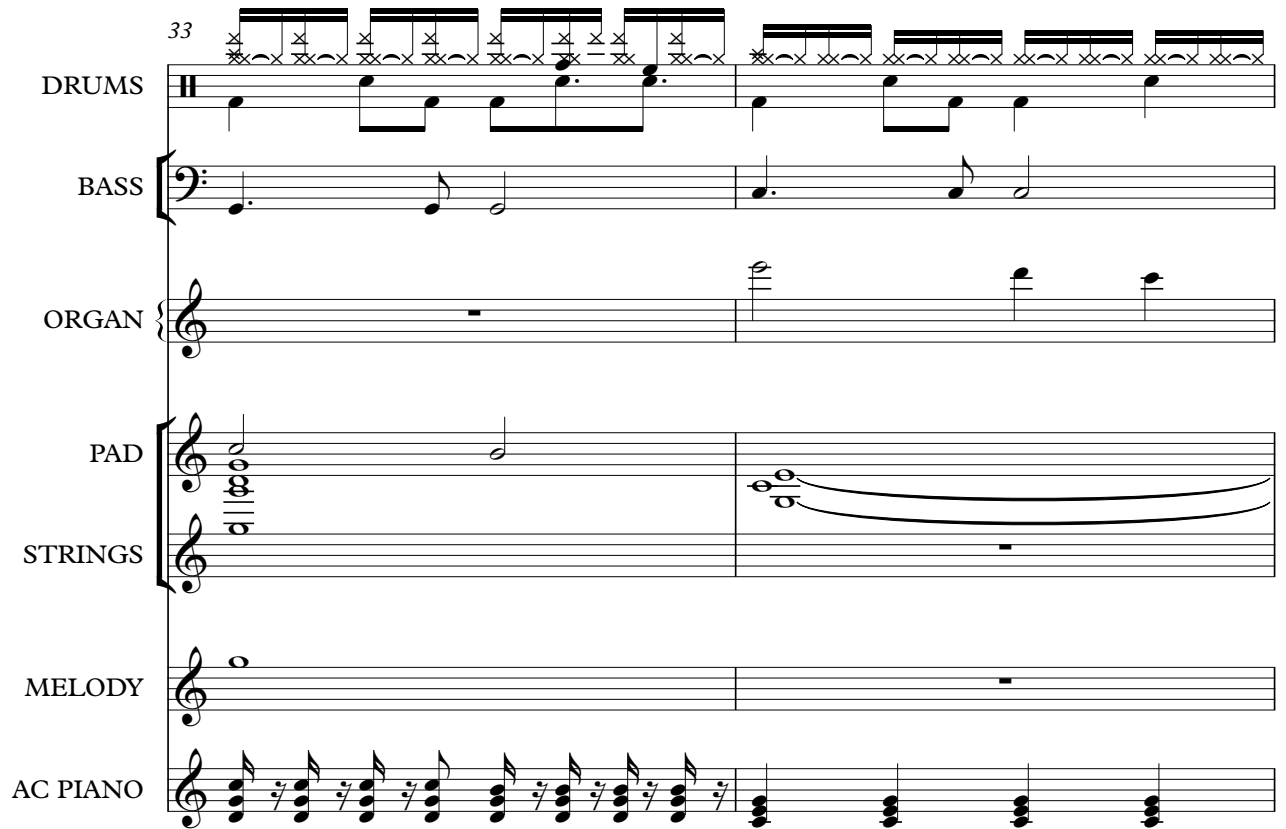

33 

DRUMS

BASS

ORGAN

PAD

STRINGS

MELODY

AC PIANO

41 11

DRUMS

EL GUITAR

BASS

ORGAN

PAD

STRINGS

MELODY

AC PIANO

43

DRUMS

BASS

PAD

STRINGS

MELODY

AC PIANO

45

DRUMS

EL GUITAR

BASS

PAD

STRINGS

MELODY

AC PIANO

47

DRUMS

BASS

PAD

STRINGS

MELODY

AC PIANO

49 13

DRUMS

BASS

PAD

STRINGS

MELODY

AC PIANO

50

DRUMS

BASS

PAD

STRINGS

MELODY

AC PIANO

51

DRUMS

BASS

PAD

STRINGS

MELODY

AC PIANO

52

DRUMS

BASS

PAD

STRINGS

MELODY

AC PIANO

53

DRUMS

BASS

PAD

STRINGS

MELODY

AC PIANO

54

DRUMS

BASS

PAD

STRINGS

MELODY

AC PIANO

56

DRUMS

EL GUITAR

BASS

PAD

STRINGS

MELODY

AC PIANO

58

DRUMS

EL GUITAR

BASS

PAD

STRINGS

MELODY

AC PIANO

60 17

DRUMS

BASS

PAD

STRINGS

MELODY

AC PIANO

61

DRUMS

EL GUITAR

BASS

PAD

STRINGS

MELODY

AC PIANO

62

DRUMS

EL GUITAR

BASS

PAD

STRINGS

MELODY

AC PIANO

64

DRUMS

BASS

PAD

STRINGS

MELODY

AC PIANO

66 19

DRUMS

BASS

ORGAN

PAD

AC PIANO

68

DRUMS

BASS

ORGAN

PAD

AC PIANO

70

DRUMS

BASS

ORGAN

PAD

AC PIANO

- **ORGAN:** The organ part includes melodic lines with some triplets and sustained chords.
- **AC PIANO:** The AC piano part is primarily composed of sustained chords and block chords.
The notation includes various musical symbols such as treble and bass clefs, stems, beams, and dynamic markings. The key signature appears to be one sharp (F#).

78 21

DRUMS

BASS

ORGAN

PAD

AC PIANO

80

DRUMS

BASS

ORGAN

PAD

AC PIANO

82

DRUMS

BASS

ORGAN

PAD

AC PIANO

Detailed description of the musical score: The score is arranged in three systems. Each system contains five staves: DRUMS (top), BASS (second), ORGAN (third), PAD (fourth), and AC PIANO (bottom). The DRUMS staff uses a drum set notation with 'x' marks for cymbals and vertical lines for other drums. The BASS staff is in bass clef. The ORGAN, PAD, and AC PIANO staves are in treble clef. The AC PIANO staff features block chords. The organ part includes a triplet of eighth notes in the second system. The piece concludes with a double bar line and repeat slashes on the left side of the page.

83

DRUMS

EL GUITAR

BASS

ORGAN

PAD

MELODY

AC PIANO

Dik Dik - Il Primo Giorno Di Primavera

DRUMS

♩ = 75,000000
DRUMS

V.S.

DRUMS

14

15

16

18

19

20

21

22

23

24

DRUMS

25

26

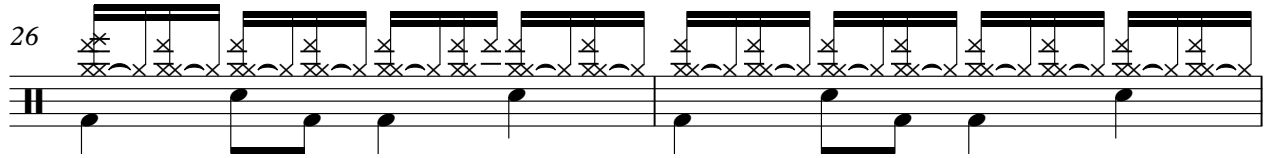

28

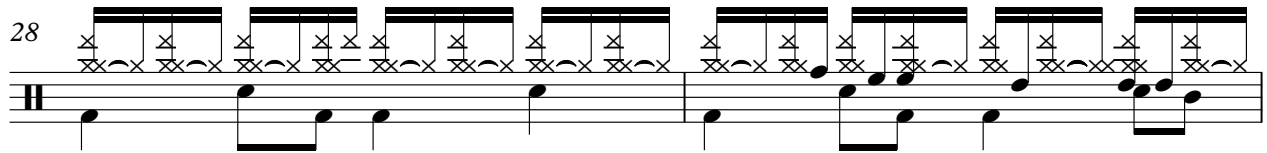

30

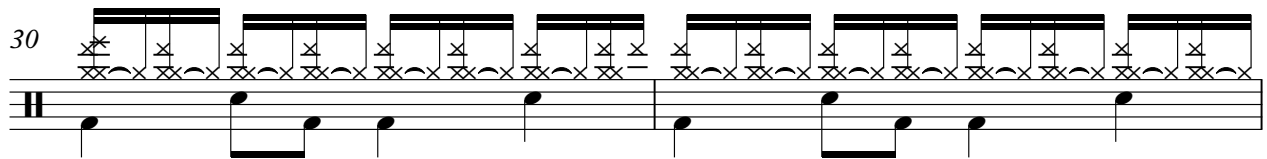

32

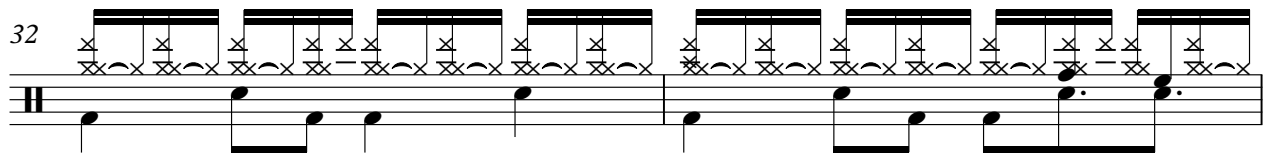

34

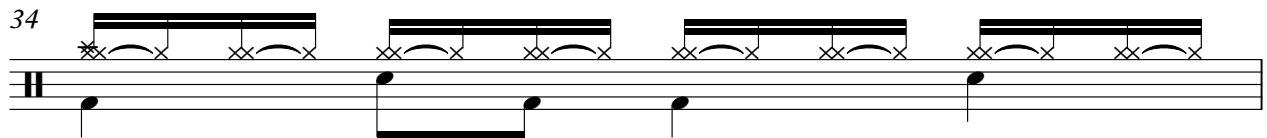

35

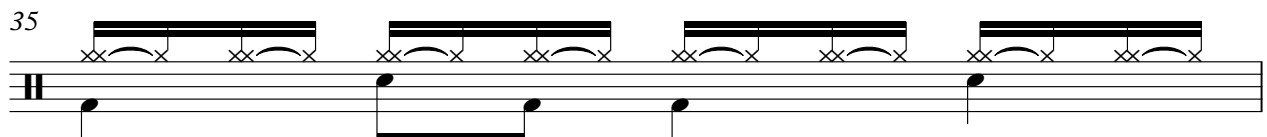

36

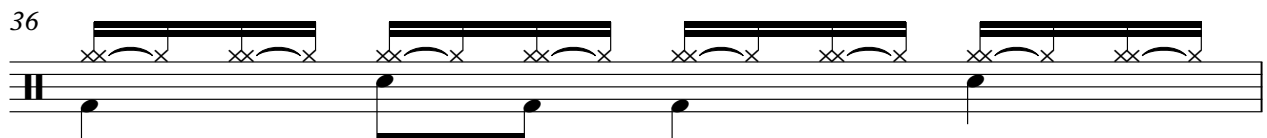

37

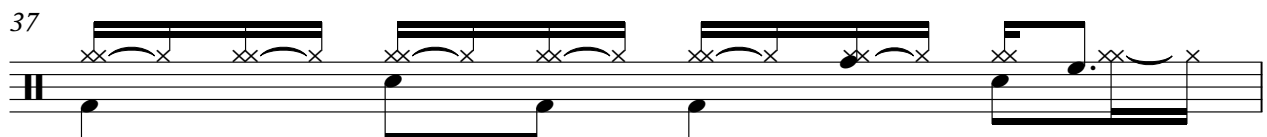

38

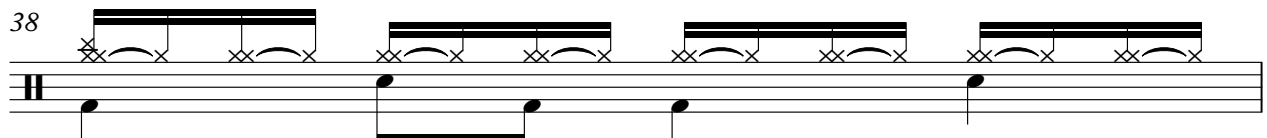

V.S.

DRUMS

39

40

42

44

46

48

50

51

52

53

DRUMS

54

55

56

58

60

61

62

64

66

68

V.S.

6

DRUMS

70

72

74

76

78

80

82

83

86

2

EL GUITAR

Dik Dik - Il Primo Giorno Di Primavera

♩ = 75,000000
EL GUITAR

24 2

30 10 2

45 10

59 2 23

86 2

Dik Dik - Il Primo Giorno Di Primavera

BASS

♩ = 75,000000
BASS

7

12

17

22

27

33

38

43

49

V.S.

54

59

65

70

75

80

86

2

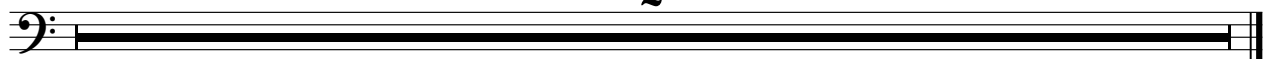

Dik Dik - Il Primo Giorno Di Primavera

ORGAN

♩ = 75,000000
ORGAN

6

10 **24**

37

41 **24**

69

73

78

V.S.

2

81

ORGAN

86

2

2

PAD

74

80

86

2

STRINGS

Dik Dik - Il Primo Giorno Di Primavera

♩ = 75,000000
STRINGS

17

24

33

48

56

64

20

86

2

Dik Dik - Il Primo Giorno Di Primavera

MELODY

♩ = 75,000000
MELODY

9

13

18

22

27

32

44

49

53

57

V.S.

2

MELODY

62

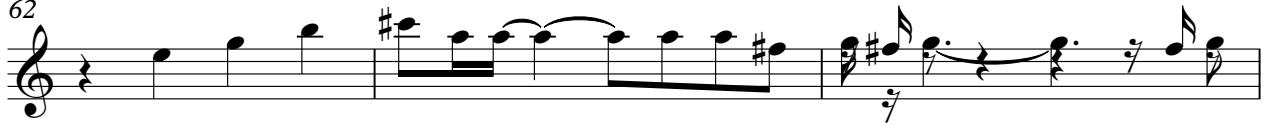

65

42

44

46

48

51

56

59

61

63

65

