

Dik Dik - Senza Luce

♩ = 77,000076

PRG.CHANGE

E.PIANO

3

3

PRG.CHANGE

E.PIANO

3

5

PRG.CHANGE

DRUMS

PRG.CHANGE

FINGERDBAS

E.PIANO

7

PRG.CHANGE

DRUMS

PRG.CHANGE

FINGERDBAS

E.PIANO

8

PRG.CHANGE

DRUMS

PRG.CHANGE

FINGERDBAS

E.PIANO

9

PRG.CHANGE

DRUMS

PRG.CHANGE

FINGERDBAS

E.PIANO

10

PRG.CHANGE

DRUMS

PRG.CHANGE

FINGERDBAS

E.PIANO

11

PRG.CHANGE

DRUMS

PRG.CHANGE

FINGERDBAS

E.PIANO

12

PRG.CHANGE

DRUMS

PRG.CHANGE

FINGERDBAS

E.PIANO

13

PRG.CHANGE

DRUMS

PRG.CHANGE

FINGERDBAS

E.PIANO

14

PRG.CHANGE

DRUMS

PRG.CHANGE

FINGERDBAS

E.PIANO

15

PRG.CHANGE

DRUMS

PRG.CHANGE

FINGERDBAS

E.PIANO

16

PRG.CHANGE

DRUMS

PRG.CHANGE

FINGERDBAS

E.PIANO

18

PRG.CHANGE

DRUMS

PRG.CHANGE

FINGERDBAS

E.PIANO

20

PRG.CHANGE

DRUMS

PRG.CHANGE

FINGERDBAS

E.PIANO

22

PRG.CHANGE

DRUMS

PRG.CHANGE

FINGERDBAS

E.PIANO

23

PRG.CHANGE

DRUMS

PRG.CHANGE

FINGERDBAS

E.PIANO

24

PRG.CHANGE

DRUMS

PRG.CHANGE

FINGERDBAS

E.PIANO

25

PRG.CHANGE

DRUMS

PRG.CHANGE

FINGERDBAS

E.PIANO

26

PRG.CHANGE

DRUMS

PRG.CHANGE

FINGERDBAS

E.PIANO

27

PRG.CHANGE

DRUMS

PRG.CHANGE

FINGERDBAS

E.PIANO

28

PRG.CHANGE

DRUMS

PRG.CHANGE

FINGERDBAS

E.PIANO

29

PRG.CHANGE

DRUMS

PRG.CHANGE

FINGERDBAS

E.PIANO

30

PRG.CHANGE

DRUMS

PRG.CHANGE

FINGERDBAS

E.PIANO

31

PRG.CHANGE

DRUMS

PRG.CHANGE

FINGERDBAS

E.PIANO

32

PRG.CHANGE

DRUMS

PRG.CHANGE

FINGERDBAS

E.PIANO

33

PRG.CHANGE

DRUMS

PRG.CHANGE

FINGERDBAS

E.PIANO

35

PRG.CHANGE

DRUMS

PRG.CHANGE

FINGERDBAS

E.PIANO

37

PRG.CHANGE

DRUMS

PRG.CHANGE

FINGERDBAS

E.PIANO

39

PRG.CHANGE

DRUMS

PRG.CHANGE

FINGERDBAS

E.PIANO

41

PRG.CHANGE

DRUMS

PRG.CHANGE

FINGERDBAS

E.PIANO

42

PRG.CHANGE

DRUMS

PRG.CHANGE

FINGERDBAS

E.PIANO

43

PRG.CHANGE

DRUMS

PRG.CHANGE

FINGERDBAS

E.PIANO

44

PRG.CHANGE

DRUMS

PRG.CHANGE

FINGERDBAS

E.PIANO

45

PRG.CHANGE

DRUMS

PRG.CHANGE

FINGERDBAS

E.PIANO

46

PRG.CHANGE

DRUMS

PRG.CHANGE

FINGERDBAS

E.PIANO

48

PRG.CHANGE

DRUMS

PRG.CHANGE

FINGERDBAS

E.PIANO

49

PRG.CHANGE

DRUMS

PRG.CHANGE

FINGERDBAS

E.PIANO

50

PRG.CHANGE

DRUMS

PRG.CHANGE

FINGERDBAS

E.PIANO

51

PRG.CHANGE

DRUMS

PRG.CHANGE

FINGERDBAS

E.PIANO

52

PRG.CHANGE

DRUMS

PRG.CHANGE

FINGERDBAS

E.PIANO

54

PRG.CHANGE

DRUMS

PRG.CHANGE

FINGERDBAS

E.PIANO

56

PRG.CHANGE

DRUMS

PRG.CHANGE

FINGERDBAS

E.PIANO

58

PRG.CHANGE

DRUMS

PRG.CHANGE

FINGERDBAS

E.PIANO

59

PRG.CHANGE

DRUMS

PRG.CHANGE

FINGERDBAS

E.PIANO

61

PRG.CHANGE

DRUMS

PRG.CHANGE

FINGERDBAS

E.PIANO

63

PRG.CHANGE

DRUMS

PRG.CHANGE

FINGERDBAS

E.PIANO

65

PRG.CHANGE

DRUMS

PRG.CHANGE

FINGERDBAS

E.PIANO

67

PRG.CHANGE

DRUMS

PRG.CHANGE

FINGERDBAS

E.PIANO

68

PRG.CHANGE

DRUMS

PRG.CHANGE

FINGERDBAS

E.PIANO

♩ = 77,000076

8

14

19

23

28

34

39

43

48

52

56

61

66

68

DRUMS

Dik Dik - Senza Luce

♩ = 77,000076

5

8

11

13

15

17

19

21

23

25

V.S.

DRUMS

DRUMS

47

49

51

53

56

58

60

62

64

66

V.S.

4

DRUMS

68

4

PRG.CHANGE

Dik Dik - Senza Luce

$\text{♩} = 77,000076$
5

8

10

12

14

17

22

25

27

29

V.S.

31

33

37

41

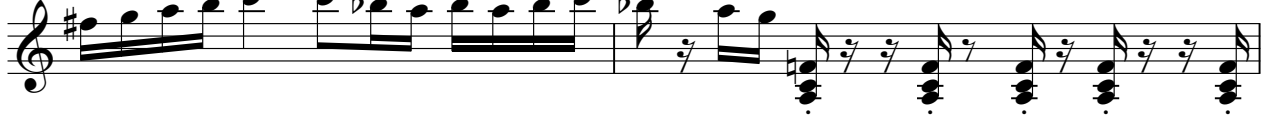

43

45

49

52

57

61

PRG.CHANGE

3

67

2

♩ = 77,000076

5

V.S.

38

41

44

47

50

53

56

59

62

65

FINGERDBAS

68

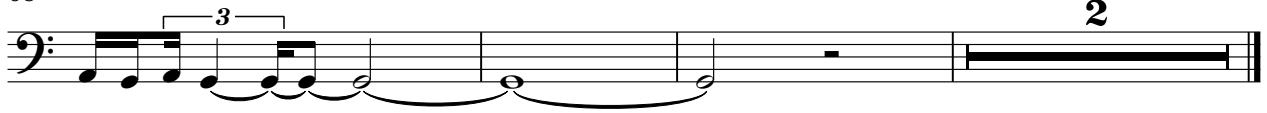

E.PIANO

Dik Dik - Senza Luce

♩ = 77,000076

3

5

8

13

17

V.S.

20

24

27

30

33

36

40

43

46

49

52

55

57

60

63

66

68
