

Dik Dik - Viaggio Di Un Poeta

♩ = 126,000130

Percussion

Flexatone

Jazz Guitar

Electric Guitar

Electric Guitar

Fretless Electric Bass

Alto

Bandoneon

Pad 1 (New Age)

Pad 5 (Bowed)

♩ = 126,000130

2

5

Perc.

J. Gtr.

E. Gtr.

E. Bass

A.

8

Perc.

J. Gtr.

E. Gtr.

E. Bass

A.

11

Perc.

J. Gtr.

E. Gtr.

E. Bass

13

J. Gtr.
E. Gtr.
E. Bass
Pad 1

16

J. Gtr.
E. Gtr.
E. Gtr.
Pad 1

19

J. Gtr.
E. Gtr.
E. Gtr.
Pad 1

21

J. Gtr.
E. Gtr.
E. Gtr.
Pad 1

23

Perc.
J. Gtr.
E. Gtr.
E. Gtr.
E. Bass
Band.
Pad 1

25

Perc.

J. Gtr.

E. Bass

Band.

Pad 1

28

Perc.

J. Gtr.

E. Bass

Band.

Pad 1

30

Perc. Flex. J. Gtr. E. Bass Band. Pad 1

32

Perc. Flex. J. Gtr. E. Bass Band. Pad 1 Pad 5

34

Perc.

Flex.

J. Gtr.

E. Bass

Band.

Pad 1

Pad 5

37

Perc.

J. Gtr.

E. Bass

Band.

Pad 1

Pad 5

39

Perc.

J. Gtr.

E. Gtr.

E. Bass

A.

Band.

Pad 1

Pad 5

42

Perc.

J. Gtr.

E. Gtr.

E. Bass

A.

Band.

45

Perc.

J. Gtr.

E. Gtr.

E. Bass

A.

Band.

48

Perc.

J. Gtr.

E. Gtr.

E. Bass

A.

Band.

50

J. Gtr.

E. Gtr.

E. Bass

Band.

Pad 1

53

Perc.

J. Gtr.

E. Gtr.

E. Bass

Band.

Pad 1

56

Perc.

J. Gtr.

E. Gtr.

E. Bass

Band.

Pad 1

59

Perc.

J. Gtr.

E. Gtr.

E. Bass

Band.

Pad 1

66

Perc. J. Gtr. E. Bass Band. Pad 1 Pad 5

69

Perc. J. Gtr. E. Bass Band. Pad 1 Pad 5

71

Perc.

J. Gtr.

E. Bass

Band.

Pad 1

Pad 5

74

Perc.

J. Gtr.

E. Bass

Band.

Pad 1

Pad 5

77

Perc.

J. Gtr.

E. Gtr.

E. Bass

A.

Band.

Pad 1

Pad 5

80

Perc.

J. Gtr.

E. Gtr.

E. Bass

A.

Band.

83

Perc.

J. Gtr.

E. Gtr.

E. Bass

A.

Band.

85

Perc.

J. Gtr.

E. Gtr.

E. Bass

A.

Band.

87

Perc.

J. Gtr.

E. Gtr.

E. Bass

A.

Band.

90

Perc.

J. Gtr.

E. Gtr.

E. Bass

A.

Band.

18

93

Perc.

J. Gtr.

E. Gtr.

E. Bass

A.

Band.

96

Perc.

J. Gtr.

E. Gtr.

E. Bass

A.

Band.

99

101

103

Perc.

J. Gtr.

E. Gtr.

E. Bass

A.

Band.

106

Perc.

Flex.

J. Gtr.

E. Gtr.

E. Gtr.

E. Bass

A.

Band.

Pad 1

Pad 5

Dik Dik - Viaggio Di Un Poeta

Percussion

♩ = 126,000130
2

5

8

11 **12**

25

29

32 **6**

34 **3 3 3 3 3 3**

37 **3 3 3 3 3 3**

40

V.S.

Percussion

43

46

49

3

54

58

61

6

63

66

69

71

74

77

80

83

85

87

90

93

96

99

V.S.

4

Percussion

101

103

106

♩ = 126,000130

30

34

72

♩ = 126,000130

V.S.

31

35

38

42

46

50

53

55

58

61

V.S.

101

105

♩ = 126,000130

15

19

22

24

84

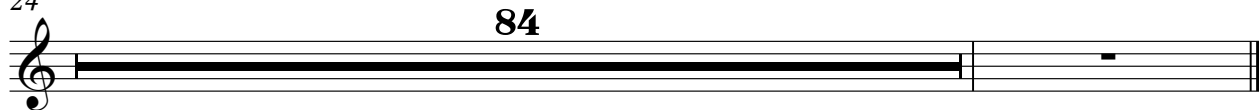

♩ = 126,000130

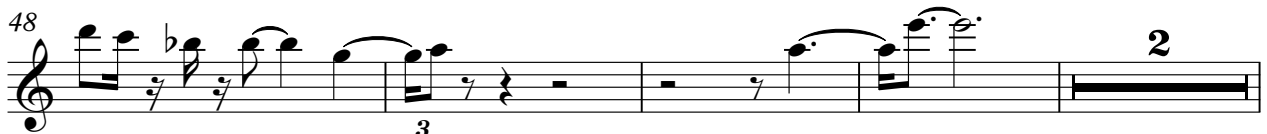

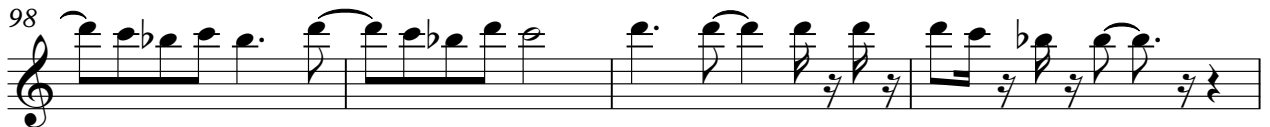
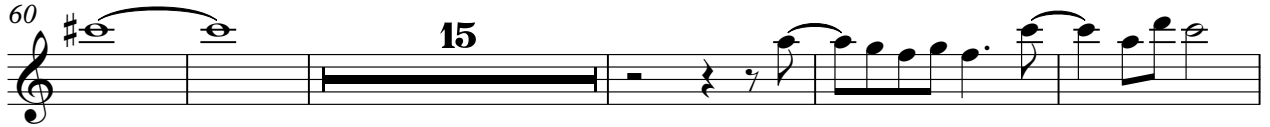
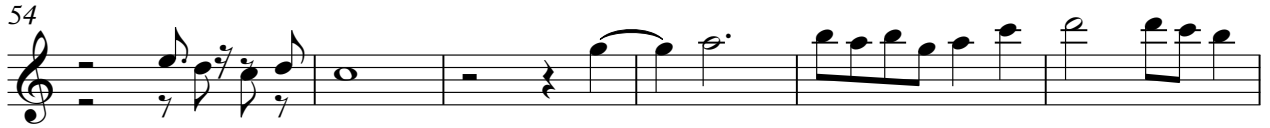

♩ = 126,000130

2

7

12

10

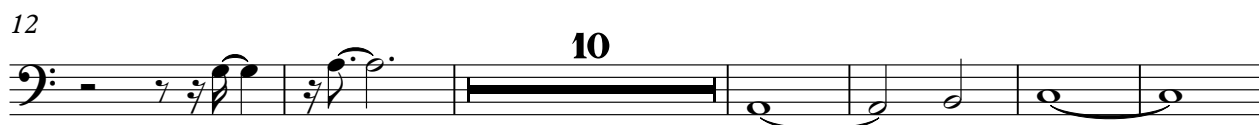

28

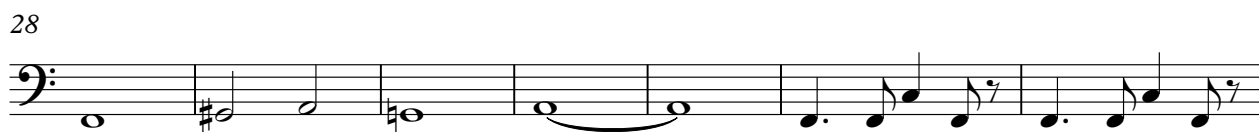

35

40

45

48

105

Dik Dik - Viaggio Di Un Poeta

Alto

♩ = 126,000130

2

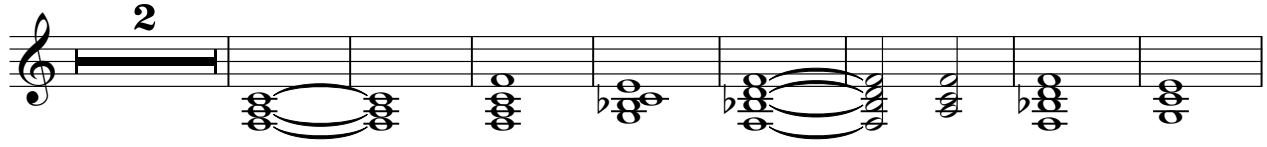

11 30

46 30

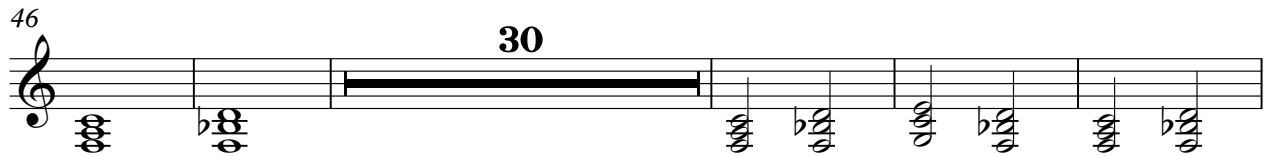

81

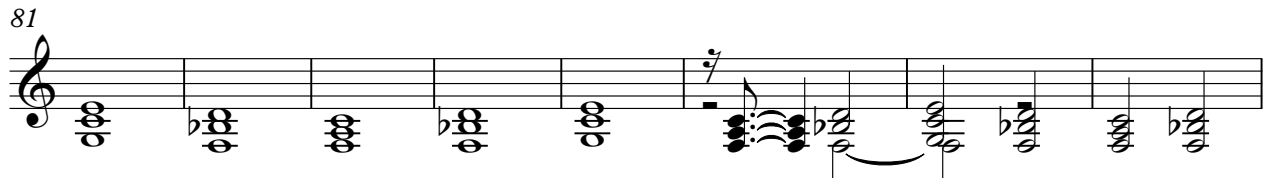

89

97

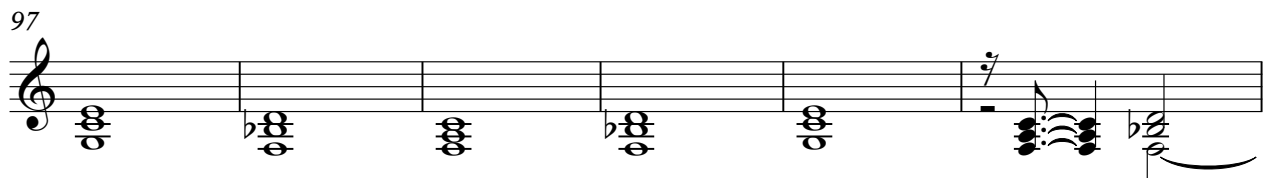

103

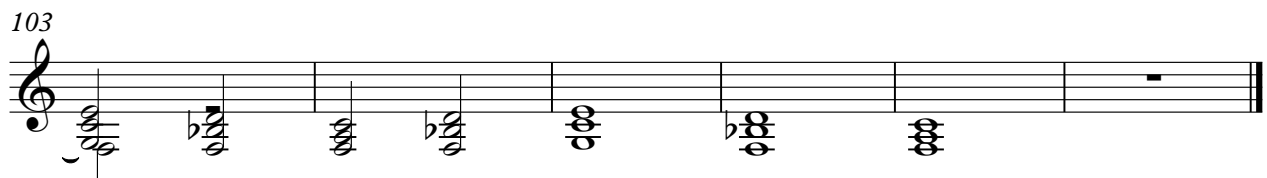

Bandoneon

Dik Dik - Viaggio Di Un Poeta

♩ = 126,000130

23

30

39

48

3

57

65

74

V.S.

2

Bandoneon

83

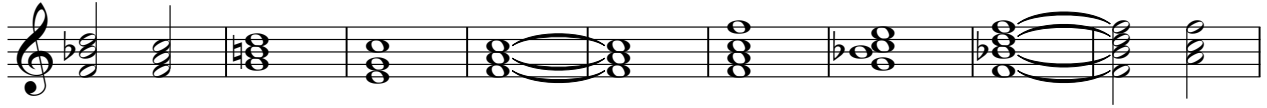

92

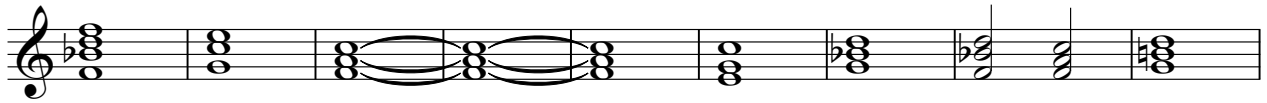

101

♩ = 126,000130

13

11

Pad 5 (Bowed)

Dik Dik - Viaggio Di Un Poeta

♩ = 126,000130

32

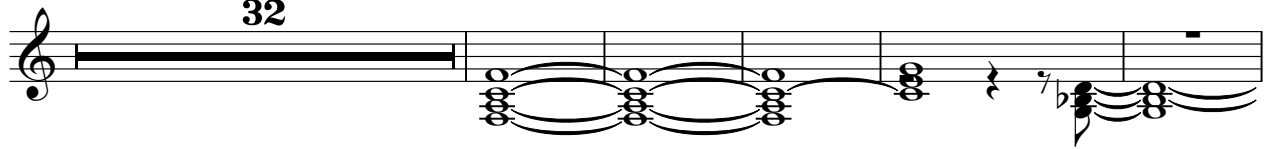

38

21

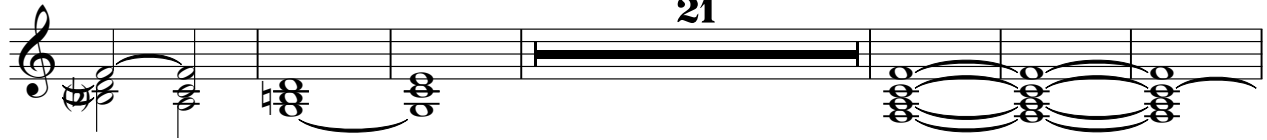

65

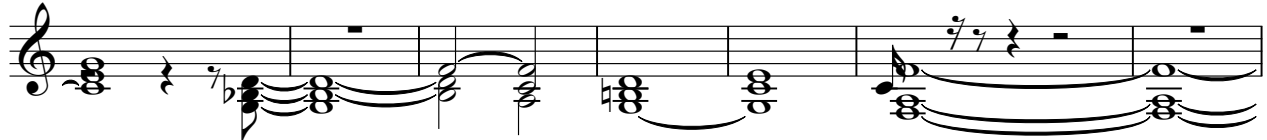

72

76

30

