

Dilermando Reia - Dois Destinos

♩ = 100,020004

Percussion

Harp

Acoustic Bass

Organ

♩ = 100,020004

Synth Strings

Solo

Solo

gerald magela pereira

5

Perc.

Hp.

A. Bass

Org.

Syn. Str.

Solo

Solo

8

Perc.

Hp.

A. Bass

Org.

Syn. Str.

Solo

Solo

11

14

17

Perc.

Hp.

A. Bass

Org.

Syn. Str.

Solo

Solo

20

Perc.

Hp.

A. Bass

Org.

Syn. Str.

Solo

Solo

23

Perc.

Hp.

A. Bass

Org.

Syn. Str.

Solo

Solo

26

Perc.

Hp.

A. Bass

Org.

Syn. Str.

Solo

Solo

29

Perc.

Hp.

A. Bass

Org.

Syn. Str.

Solo

Solo

32

Perc.

Hp.

A. Bass

Org.

Syn. Str.

Solo

Solo

33

35

Perc.

Hp.

A. Bass

Org.

Syn. Str.

Solo

Solo

36

37

38

Perc.

Hp.

A. Bass

Org.

Syn. Str.

Solo

Solo

Double bar line

41

Perc.

Hp.

A. Bass

Org.

Syn. Str.

Solo

Solo

44

Perc.

Hp.

A. Bass

Org.

Syn. Str.

Solo

Solo

47

Perc.

Hp.

A. Bass

Org.

Syn. Str.

Solo

Solo

50

Perc.

Hp.

A. Bass

Org.

Syn. Str.

Solo

Solo

53

Perc.

Hp.

A. Bass

Org.

Syn. Str.

Solo

Solo

56

Perc.

Hp.

A. Bass

Org.

Syn. Str.

Solo

Solo

59

Perc.

Hp.

A. Bass

Org.

Syn. Str.

Solo

Solo

62

Perc.

Hp.

A. Bass

Org.

Syn. Str.

Solo

Solo

65

Perc.

Hp.

A. Bass

Org.

Syn. Str.

Solo

Solo

67

Perc. Hp. A. Bass Org. Syn. Str. Solo Solo

69

Perc. Hp. A. Bass Org. Syn. Str. Solo Solo

72

Perc.

Hp.

A. Bass

Org.

Syn. Str.

Solo

Solo

75

Perc.

Hp.

A. Bass

Org.

Syn. Str.

Solo

Solo

78

Perc.

Hp.

A. Bass

Org.

Syn. Str.

Solo

Solo

81

Perc.

Hp.

A. Bass

Org.

Syn. Str.

Solo

Solo

Detailed description of the musical score: The score is divided into two systems, measures 78-80 and 81-83. Each system contains seven staves. The Percussion staff (Perc.) uses a drum set notation with 'x' marks for cymbals and stems for other drums. The Harp (Hp.) staff is a grand staff with treble and bass clefs, featuring arpeggiated chords and triplets. The Acoustic Bass (A. Bass) staff is a single bass clef staff with a simple bass line. The Organ (Org.) staff is a grand staff with treble and bass clefs, playing dense chordal textures with some triplet patterns. The Synthesizer Strings (Syn. Str.) staff is a single treble clef staff with sustained chords. The two Solo staves are single treble clef staves with melodic lines, including triplet figures. A double bar line is present between the two systems. Measure numbers 78 and 81 are placed at the beginning of their respective systems.

Dilermundo Reia - Dois Destinos

Percussion

♩ = 100,020004

Measures 7-12 of the percussion part, continuing the rhythmic pattern from the previous system.

Measures 13-18 of the percussion part, continuing the rhythmic pattern.

Measures 19-24 of the percussion part, continuing the rhythmic pattern.

Measures 25-30 of the percussion part, continuing the rhythmic pattern.

Measures 31-36 of the percussion part, continuing the rhythmic pattern.

Measures 37-42 of the percussion part, continuing the rhythmic pattern.

Measures 43-48 of the percussion part, continuing the rhythmic pattern.

Measures 49-54 of the percussion part, continuing the rhythmic pattern.

Measures 55-60 of the percussion part, continuing the rhythmic pattern.

gerald magela pereira

V.S.

Percussion

61

67

73

79

Dilermundo Reia - Dois Destinos

Harp

♩ = 100,020004

1

5

9

13

17

21

gerald magela pereira

V.S.

25

29

33

37

41

45

49

52

56

60

64

68

71

75

79

81

Dilermando Reia - Dois Destinos

Acoustic Bass

♩ = 100,020004

11

22

33

43

53

63

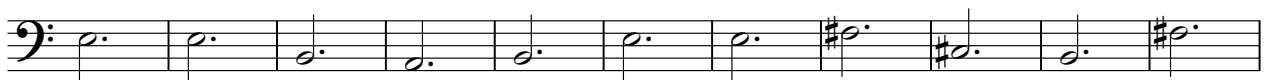

74

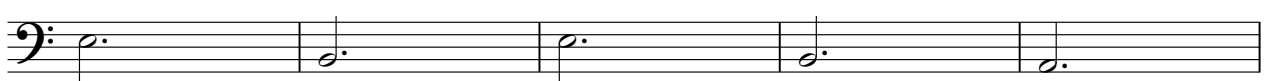

79

gerald magela pereira

Dilermundo Reia - Dois Destinos

Organ

♩ = 100,020004

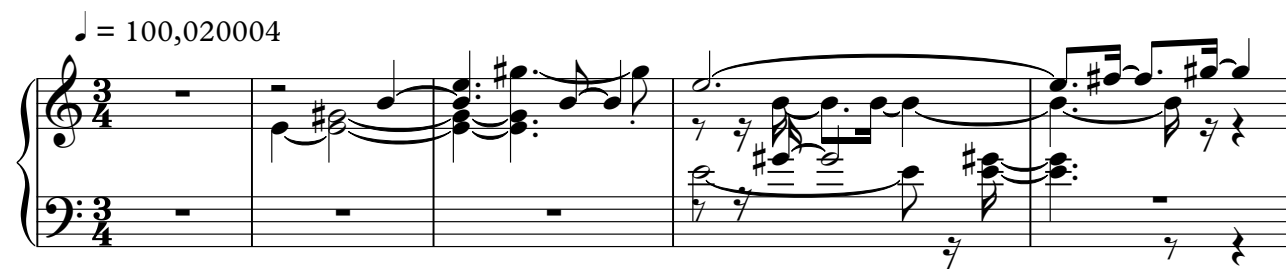

6

10

15

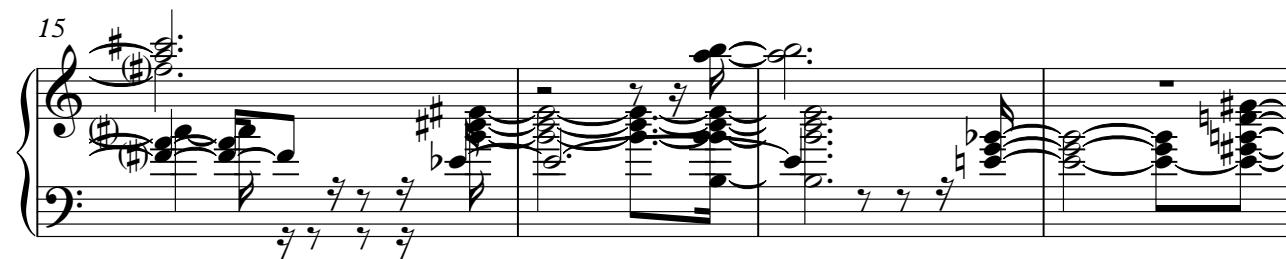

19

24

V.S.

gerald magela pereira

28

33

37

41

45

48

52

56

60

65

68

72

76

V.S.

80

Dilermundo Reia - Dois Destinos

Synth Strings

♩ = 100,020004

6

10

14

18

22

26

30

34

38

géraldo magela pereira

V.S.

81

Dilermundo Reia - Dois Destinos

Solo

♩ = 100,020004

2

7

13

19

25

31

36

40

45

51

gerald magela pereira

V.S.

57

64

69

74

79

Dilermundo Reia - Dois Destinos

Solo

♩ = 100,020004

6
10
14
18
23
27
30
34
38

geraldomagela pereira

V.S.

Solo

81
