

# Robbie Williams - Misunderstood

♩ = 60,750019

♩ = 60,750019

2

Perc.

J. Gtr.

J. Gtr.

E. Bass

Tape Smp. Str

Syn. Str.

Syn. Str.

The musical score consists of the following parts:

5

Harm.

Perc.

J. Gtr.

J. Gtr.

E. Bass

Tape Smp. Str

Syn. Str.

Syn. Str.

Detailed description of the musical score: The score is for a 5-measure section. The key signature is three sharps (F#, C#, G#). The Harm. part consists of four notes: G4, A4, B4, and C5. The Perc. part features a complex rhythmic pattern with accents and x marks. The J. Gtr. part has a melodic line with a long note and a triplet. The E. Bass part has a simple bass line. The Tape Smp. Str. part has a single note. The Syn. Str. parts have single notes.

MISUN DERSTOOD ( Robbie Williams)

7

Cb. Fl.

Perc.

J. Gtr.

J. Gtr.

E. Bass

Tape Smp. Str

Syn. Str.

Syn. Str.

8

Cb. Fl.

Perc.

J. Gtr.

J. Gtr.

E. Gtr.

E. Bass

TRYING TO BE MISUN DERSTOOD BUT IT

9

Cb. Fl.

Perc.

J. Gtr.

J. Gtr.

E. Gtr.

E. Bass

DOESN' T DØME ANY

11

Cb. Fl.

Perc.

J. Gtr.

J. Gtr.

E. Gtr.

E. Bass

GOOD LOVE THE WAY THEY SMILED AT

12

Cb. Fl.

Perc.

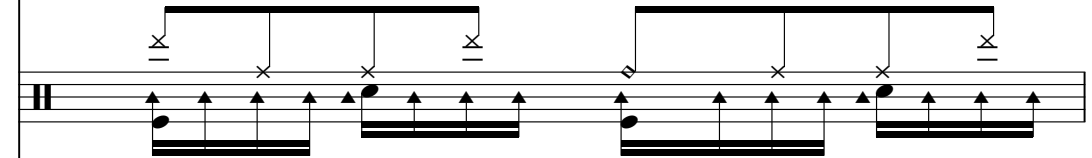

J. Gtr.

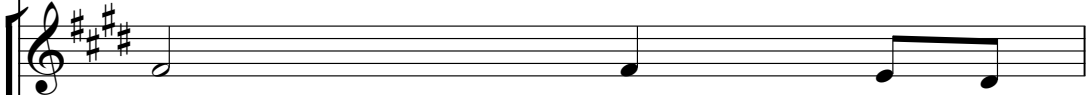

J. Gtr.

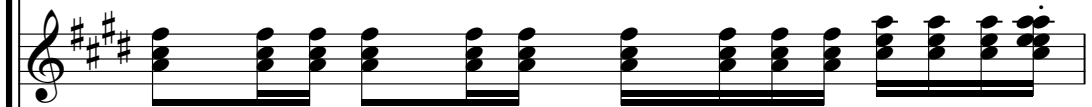

E. Gtr.

ME HELD THEIR FACE FOR ETER

E. Bass

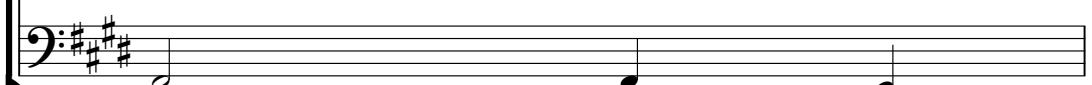

13

Cb. Fl.

Perc.

J. Gtr.

J. Gtr.

J. Gtr.

E. Gtr.

E. Bass

Tape Smp. Str.

Syn. Str.

Syn. Str.

NITY

3

14

Cb. Fl.

Perc.

J. Gtr.

J. Gtr.

E. Gtr.

E. Bass

Tape Smp. Str.

Syn. Str.

Syn. Str.

NOW LET THEM ALL FLY

16

Cb. Fl.

Perc.

J. Gtr.

J. Gtr.

J. Gtr.

E. Gtr.

E. Bass

Tape Smp. Str

Syn. Str.

Syn. Str.

OF F WHEN IT

18

Cb. Fl.

Perc.

J. Gtr.

J. Gtr.

E. Gtr.

E. Bass

Tape Smp. Str.

Syn. Str.

Syn. Str.

COMES DOWN IT AL

19

Cb. Fl.

Perc.

J. Gtr.

J. Gtr.

E. Gtr.

E. Bass

Tape Smp. Str.

Syn. Str.

Syn. Str.

L COMES DOWN AND YOU

20

Cb. Fl.

Perc.

J. Gtr.

J. Gtr.

E. Gtr.

E. Bass

Tape Smp. Str

Syn. Str.

Syn. Str.

WIL L NOT BE FOUND

22

Cb. Fl.

Perc.

J. Gtr.

J. Gtr.

E. Gtr.

WHEN IT' S OVER IT'

E. Bass

Tape Smp. Str

Syn. Str.

Syn. Str.

23

Cb. Fl.

Harm.

Perc.

J. Gtr.

J. Gtr.

E. Bass

Tape Smp. Str

Syn. Str.

Syn. Str.

24

Cb. Fl.

Harm.

Perc.

J. Gtr.

J. Gtr.

E. Gtr.

E. Bass

Tape Smp. Str.

Syn. Str.

Syn. Str.

S AL L OVER EVEN IF

25

Cb. Fl.

Harm.

Perc.

J. Gtr.

J. Gtr.

E. Gtr.

I MAKE A

E. Bass

Tape Smp. Str.

Syn. Str.

Syn. Str.

26

Cb. Fl.

Harm.

Perc.

J. Gtr.

J. Gtr.

E. Gtr.

E. Bass

Tape Smp. Str.

Syn. Str.

Syn. Str.

SOUND I' L L BE

27

Cb. Fl.

Harm.

Perc.

J. Gtr.

J. Gtr.

E. Bass

Tape Smp. Str

Syn. Str.

Syn. Str.

28

Cb. Fl.

Harm.

Perc.

J. Gtr.

J. Gtr.

E. Gtr.

E. Bass

Tape Smp. Str.

Syn. Str.

Syn. Str.

MISUN DERSTOOD BY THEBEAUTIFUL

29

Cb. Fl.

Harm.

Perc.

J. Gtr.

J. Gtr.

E. Gtr.

E. Bass

Tape Smp. Str.

Syn. Str.

Syn. Str.

AND GOOD IN

30

Cb. Fl.

Perc.

J. Gtr.

J. Gtr.

E. Gtr.

THIS CITY NONE OF IT

E. Bass

Tape Smp. Str

Syn. Str.

Syn. Str.

31

Cb. Fl.

Harm.

Perc.

J. Gtr.

J. Gtr.

E. Gtr.

E. Bass

Tape Smp. Str.

Syn. Str.

Syn. Str.

WAS

3

32

Cb. Fl.

Harm.

Perc.

J. Gtr.

J. Gtr.

E. Gtr.

E. Bass

Tape Smp. Str.

Syn. Str.

Syn. Str.

PLAN NED TAKE ME BY THE

33

Cb. Fl.

Harm.

Perc.

J. Gtr.

J. Gtr.

E. Gtr.

HAND

E. Bass

Tape Smp. Str.

Syn. Str.

Syn. Str.

34

Cb. Fl.

Harm.

Perc.

J. Gtr.

J. Gtr.

E. Gtr.

E. Bass

Tape Smp. Str

Syn. Str.

Syn. Str.

JUST DON' TTRY AND UN DERSTAND TRYING

Cb. Fl. 35

Perc.

J. Gtr.

J. Gtr.

E. Gtr.

TO BE MISUNDERSTOOD

E. Bass

Tape Smp. Str

Syn. Str.

Syn. Str.

36

Cb. Fl.

Perc.

J. Gtr.

J. Gtr.

E. Gtr.

E. Bass

Tape Smp. Str

Syn. Str.

Syn. Str.

JUST A PRODUCT OF MY CHILDHOOD

37

Cb. Fl.

Hn.

Perc.

J. Gtr.

J. Gtr.

J. Gtr.

E. Bass

Tape Smp. Str.

Syn. Str.

Syn. Str.

38

Cb. Fl.

Hn.

Perc.

J. Gtr.

J. Gtr.

E. Gtr.

E. Bass

Tape Smp. Str.

Syn. Str.

Syn. Str.

AND STIL L

39

Cb. Fl.

Hn.

Perc.

J. Gtr.

J. Gtr.

E. Gtr.

I FIND MYSELF OUT SIDE YOU CAN'

E. Bass

Tape Smp. Str

Syn. Str.

Syn. Str.

40

Cb. Fl.

Hn.

Perc.

J. Gtr.

J. Gtr.

E. Gtr.

E. Bass

Tape Smp. Str

Syn. Str.

Syn. Str.

T SAY I HAVEN'

41

Cb. Fl.

Hn.

Perc.

J. Gtr.

J. Gtr.

E. Bass

Tape Smp. Str

Syn. Str.

Syn. Str.

42

Cb. Fl.

Hn.

Perc.

J. Gtr.

J. Gtr.

E. Gtr.

E. Bass

Tape Smp. Str.

Syn. Str.

Syn. Str.

T TRIED PER

43

Cb. Fl.

Hn.

Perc.

J. Gtr.

J. Gtr.

E. Gtr.

HAPS I TRIED TOO HARD

E. Bass

Tape Smp. Str

Syn. Str.

Syn. Str.

44

Cb. Fl.

Hn.

Perc.

J. Gtr.

J. Gtr.

E. Gtr.

E. Bass

Tape Smp. Str

Syn. Str.

Syn. Str.

NO EX CUSES I

46

Cb. Fl.

Hn.

Perc.

J. Gtr.

J. Gtr.

E. Gtr.

E. Bass

A.

Tape Smp. Str.

Syn. Str.

Syn. Str.

WON' T APOLOGISE

47

Cb. Fl.

Harm.

Hn.

Perc.

J. Gtr.

J. Gtr.

E. Bass

A.

Tape Smp. Str.

Syn. Str.

Syn. Str.

48

Cb. Fl.

Harm.

Hn.

Perc.

J. Gtr.

J. Gtr.

E. Gtr.

E. Bass

A.

Tape Smp. Str

Syn. Str.

Syn. Str.

OR JUS TIFY YOUR LIES

Detailed description of the musical score: The score is for page 41, starting at measure 48. It features ten staves. The Cb. Fl. staff has a melodic line starting in measure 49. The Harm. staff has a sustained chord. The Hn. staff has a sustained chord with a tremolo effect. The Perc. staff has a complex rhythmic pattern with various accents. The J. Gtr. staff has a melodic line with a repeat sign. The second J. Gtr. staff has a chordal accompaniment. The E. Gtr. staff is silent. The E. Bass staff has a bass line with the lyrics 'OR JUS TIFY YOUR LIES' starting in measure 50. The A. staff has a melodic line. The Tape Smp. Str staff has a long sustained note. The Syn. Str. staff has a long sustained note.

49

Cb. Fl.

Harm.

Hn.

Perc.

J. Gtr.

J. Gtr.

E. Gtr.

E. Bass

COME AND FIND ME

A.

Tape Smp. Str.

Syn. Str.

Syn. Str.

50

Cb. Fl.

Harm.

Hn.

Perc.

J. Gtr.

J. Gtr.

E. Gtr.

E. Bass

A.

Tape Smp. Str.

Syn. Str.

Syn. Str.

TEL L THEM TO ME

51

Cb. Fl.

Harm.

Hn.

Perc.

J. Gtr.

J. Gtr.

E. Bass

A.

Tape Smp. Str.

Syn. Str.

Syn. Str.

52

Cb. Fl.

Harm.

Hn.

Perc.

J. Gtr.

J. Gtr.

E. Gtr.

E. Bass

A.

Tape Smp. Str.

Syn. Str.

Syn. Str.

LOOK ME IN THE

53

Cb. Fl.

Harm.

Hn.

Perc.

J. Gtr.

J. Gtr.

E. Gtr.

E. Bass

A.

Tape Smp. Str.

Syn. Str.

Syn. Str.

EYES I' L L BE MISUN

54

Cb. Fl.

Harm.

Hn.

Perc.

J. Gtr.

J. Gtr.

E. Gtr.

DERSTOOD BY THE BEAUTIFUL AND

E. Bass

Tape Smp. Str.

Syn. Str.

Syn. Str.

55

Cb. Fl.

Harm.

Hn.

Perc.

J. Gtr.

J. Gtr.

E. Gtr.

E. Bass

Tape Smp. Str.

Syn. Str.

Syn. Str.

GOOD

56

Cb. Fl.

Harm.

Hn.

Perc.

J. Gtr.

J. Gtr.

E. Gtr.

E. Bass

Tape Smp. Str.

Syn. Str.

Syn. Str.

IN THIS CITY NONE OF THIS

57

Cb. Fl.

Harm.

Hn.

Perc.

J. Gtr.

J. Gtr.

E. Bass

Tape Smp. Str

Syn. Str.

Syn. Str.

58

Cb. Fl.

Harm.

Hn.

Perc.

J. Gtr.

J. Gtr.

E. Gtr.

E. Bass

Tape Smp. Str.

Syn. Str.

Syn. Str.

WAS PLAN NED TAKE ME BY THE

59

Cb. Fl.

Harm.

Hn.

Perc.

J. Gtr.

J. Gtr.

E. Gtr.

HAND JUST DON' T TRY      ~~UNDERSTAND~~ FINGER

E. Bass

Tape Smp. Str.

Syn. Str.

Syn. Str.

62

Harm.

Hn.

E. Gtr.

E. Bass

Tape Smp. Str

Syn. Str.

Syn. Str.

RYTOSAYOU DON'TKNOWOU REGUIANYWAY ISN'T ITFUN

66

E. Gtr.

NYHOWWEDON' T SPEAKTHELAN GUAGEOFLOVE

Robbie Williams - Misunderstood  
Contrabass Flute

♩ = 60,750019

5

10

14

19

23

27

31

35

39

43

V.S.

2

Contrabass Flute

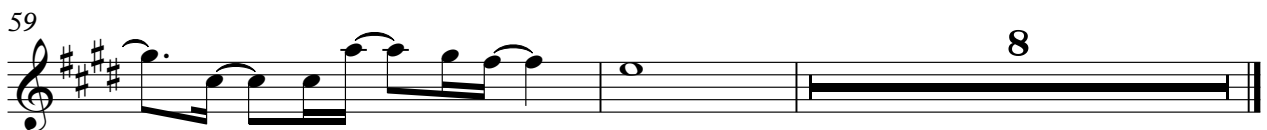

Robbie Williams - Misunderstood  
Harmonica

♩ = 60,750019

2 16

23

30 12

47

54

59 7

Robbie Williams - Misunderstood  
Horn in F

♩ = 60,750019

**36**

42

49

56

59

**7**

Robbie Williams - Misunderstood  
Percussion

♩ = 60,750019

V.S.

2

Percussion

Percussion

43

45

47

49

51

53

55

57

59

Robbie Williams - Misunderstood  
Jazz Guitar

$\text{♩} = 60,750019$

5

10

16

21

25

29

35

40

45

V.S.

49

53

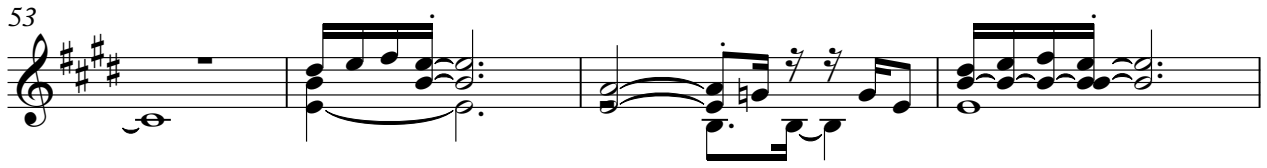

57

59

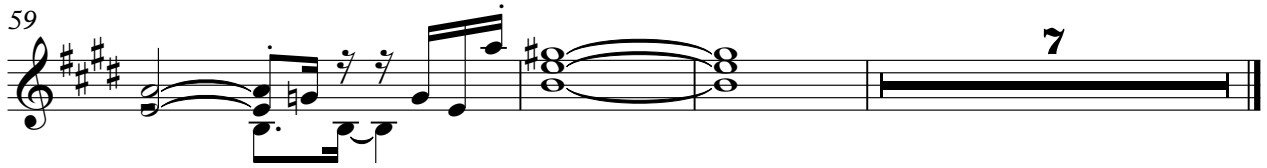

Robbie Williams - Misunderstood  
Jazz Guitar

♩ = 60,750019

12 3

18

19 31

Robbie Williams - Misunderstood  
Jazz Guitar

♩ = 60,750019

4

6

8

10

13

15

17

19

22

V.S.

24

26

28

30

32

34

37

39

41

43

46

48

50

52

54

56

58

60

Robbie Williams - Misunderstood  
Electric Guitar

♩ = 60,750019

DERSTON' ~~HE'S~~ ~~NOT~~ ~~DOESN'~~ ~~DO~~ ~~ANY~~ ~~GOOD~~ ~~ON~~ ~~THE~~ ~~MED~~

12

MHE ~~WORLD~~ ~~ERNITY~~ NOW LET THEM ELY ~~ON~~ ~~THE~~ ~~DOWN~~ ~~SAL~~ ~~CROSS~~ ~~YOU~~

20

W ~~ORLD~~ ~~WHENEVER~~ ~~SMILE~~ ~~MAKE~~ SOUND ~~BEST~~ ~~OF~~ ~~THE~~ ~~DUL~~ ~~GOOD~~

30

THIS ~~ONE~~ ~~WAS~~ ~~PI~~ ~~THE~~ ~~HAND~~ ~~DOWN~~ ~~AND~~ ~~THE~~ ~~SUN~~ ~~OD~~ ~~JUS~~ ~~TI~~ ~~HOOD~~

38

AN ~~DIL~~ ~~FI~~ ~~KN~~ ~~EN'~~ ~~THE~~ ~~AVEN~~ ~~RIE~~ ~~P~~ ~~ER~~ ~~HARD~~ ~~THE~~ ~~S~~ ~~ES~~ ~~W~~ ~~ON~~ ~~LOGISE~~

48

~~THE~~ ~~S~~ ~~CO~~ ~~ME~~ ~~ND~~ ~~THE~~ ~~M~~ ~~E~~ ~~LO~~ ~~OK~~ ~~E~~ ~~E~~ ~~Y~~ ~~H~~ ~~S~~ ~~O~~ ~~R~~ ~~S~~ ~~E~~ ~~E~~ ~~N~~ ~~HOOD~~

56

IN ~~NO~~ ~~NE~~ ~~O~~ ~~F~~ ~~THE~~ ~~HA~~ ~~N~~ ~~D~~ ~~RI~~ ~~N~~ ~~G~~ ~~E~~ ~~A~~ ~~N~~ ~~D~~ ~~THE~~ ~~RE~~ ~~AS~~ ~~ON~~ ~~AND~~ ~~THE~~ ~~RE~~ ~~S~~ ~~ER~~ ~~RY~~ ~~T~~ ~~S~~ ~~A~~ ~~Y~~ ~~OU~~

63

DO ~~N~~ ~~OW~~ ~~RE~~ ~~AL~~ ~~I~~ ~~WAY~~ ~~IS~~ ~~N~~ ~~T~~ ~~I~~ ~~F~~ ~~UN~~ ~~N~~ ~~O~~ ~~W~~ ~~D~~ ~~O~~ ~~N'~~ ~~S~~ ~~P~~ ~~E~~ ~~A~~ ~~K~~ ~~A~~ ~~N~~ ~~G~~ ~~U~~ ~~A~~ ~~G~~ ~~E~~ ~~H~~ ~~O~~ ~~V~~ ~~E~~

Robbie Williams - Misunderstood  
Electric Bass

♩ = 60,750019

V.S.

2

# Electric Bass

56

59

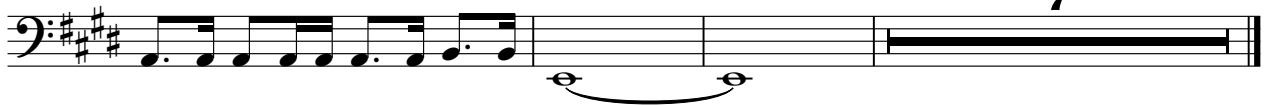

Alto Robbie Williams - Misunderstood

♩ = 60,750019 **45**

48

52 **15**

Robbie Williams - Misunderstood  
Tape Sampler Keyboard [Strings]

♩ = 60,750019

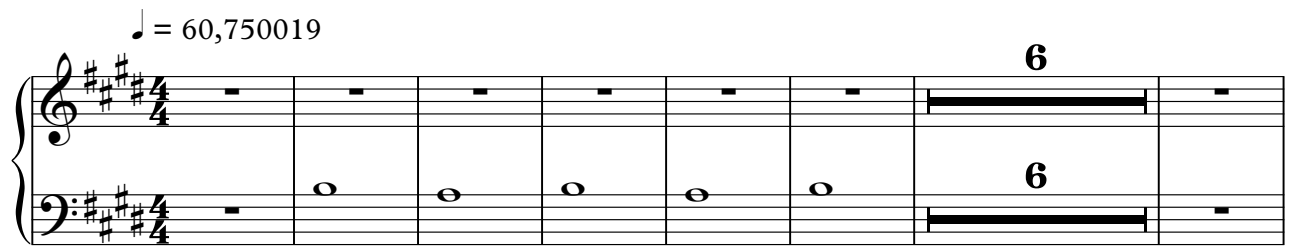

14

20

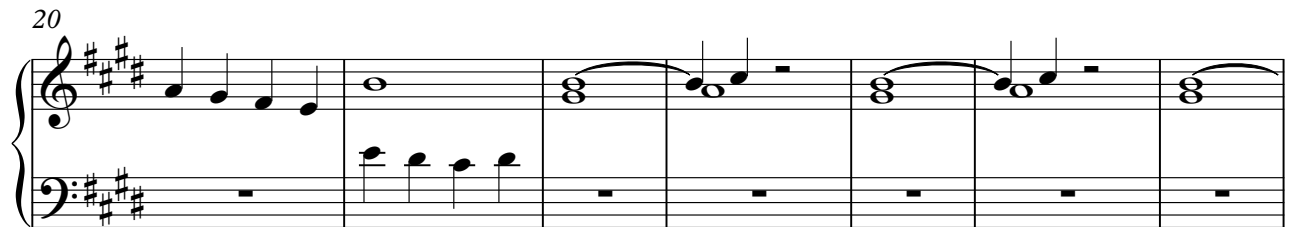

27

34

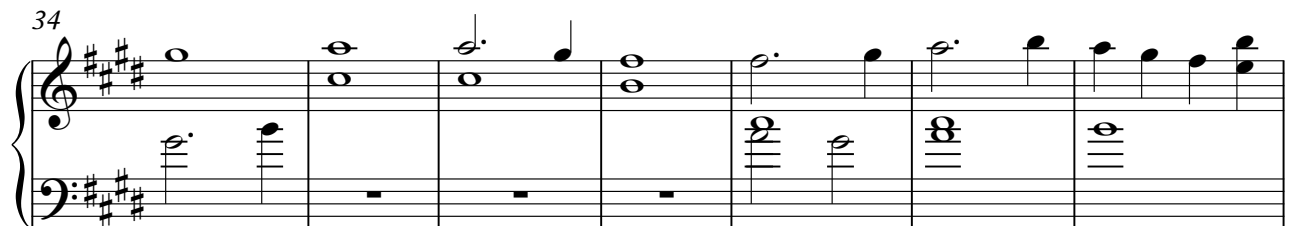

41

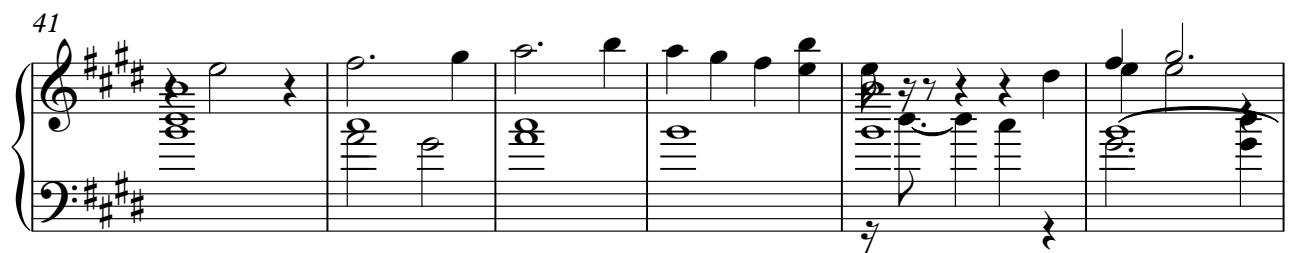

V.S.

Tape Sampler Keyboard [Strings]

47

53

58

Robbie Williams - Misunderstood  
Synth Strings

♩ = 60,750019

6

14

14

22

22

30

30

38

38

46

46

54

54

59

7

# Robbie Williams - Misunderstood

## Synth Strings

♩ = 60,750019

6

14

22

30

38

46

54

59

7