

Dina Carroll - Don't Be A Stranger

♩ = 125,000000

Track 10

piano

guit

Track 2

♩ = 125,000000

pizz

Slo strin

strings

String2

String3

E piano

2

Track 10

2

6 6 6 6

piano

guit

Slo strin

strings

String2

Track 10

3

6 6 6 6

piano

guit

Slo strin

strings

String2

Track 10

4

6 6 6 6

piano

guit

pizz

Slo strin

String2

Track 10

5

6 6 6 6

piano

guit

pizz

Slo strin

strings

String2

Track 10

6

6 6 6 6

piano

guit

Slo strin

strings

String2

Track 10

7

6 6 6 6

piano

guit

Slo strin

strings

String2

Track 10

8

6 6 6 6

piano

guit

pizz

Slo strin

strings

String2

Track 10

9

6 6 6 6

piano

guit

pizz

Slo strin

strings

String2

10

Track 10

piano

Slo strin

strings

String2

16

Track 10

Slo strin

String3

22

Track 10

Slo strin

strings

String3

28

Track 10

Slo strin

34

Track 10

Track 2

Slo strin

E piano

38

Track 10

Track 2

Slo strin

43

Track 10

Track 2

Slo strin

E piano

48

Track 10

piano

guit

Track 2

Slo strin

strings

String2

49

Track 10

piano

guit

Slo strin

strings

String2

Track 10

50

6 6 6 6

piano

guit

pizz

Slo strin

String2

Track 10

51

6 6 6 6

piano

guit

pizz

Slo strin

strings

String2

52

Track 10

6 6 6 6

piano

guit

Slo strin

strings

String2

53

Track 10

6 6 6 6

piano

guit

Slo strin

strings

String2

Track 10

54

6 6 6 6

piano

guit

pizz

Slo strin

strings

String2

Track 10

55

6 6 6 6

piano

guit

pizz

Slo strin

strings

String2

Track 10

piano

Track 2

Slo strin

strings

String2

Measures 56-61. Track 10: Snare drum. Piano: Right hand has a melodic line, left hand has a bass line. Track 2: Bass line. Slo strin: Solo strings with a triplet. strings: String section. String2: Second string part.

Track 2

Slo strin

String3

Measures 62-69. Track 2: Bass line. Slo strin: Solo strings. String3: Third string part.

Track 2

pizz

Slo strin

strings

String3

Measures 70-76. Track 2: Bass line. pizz: Pizzicato. Slo strin: Solo strings. strings: String section. String3: Third string part.

76

Track 2

pizz

Slo strin

81

Track 2

Slo strin

89

Track 2

Slo strin

94

Track 10

piano

Track 2

pizz

String2

14

95

Track 10

piano

Track 2

pizz

strings

String2

96

Track 10

piano

Track 2

Slo strin

strings

100

Track 10

Track 2

Slo strin

103

Track 10

Track 2

Slo strin

106

Track 10

Track 2

pizz

Slo strin

109

Track 10

Track 2

pizz

Slo strin

112

Track 10

Track 2

Slo strin

116

Track 10

Track 2

Slo strin

120

Track 10

Track 2

Slo strin

125

Track 10

Track 2

Slo strin

E piano

126

Track 10

Track 2

Slo strin

E piano

127

Track 10

Track 2

Slo strin

E piano

128

piano

guit

Track 2

Slo strin

strings

String2

E piano

129

piano

guit

Slo strin

strings

String2

130

piano

guit

pizz

Slo strin

String2

131

piano

guit

pizz

Slo strin

strings

String2

132

piano

guit

Slo strin

strings

String2

133

piano

guit

Slo strin

strings

String2

134

piano

guit

pizz

Slo strin

strings

String2

135

piano

guit

pizz

Slo strin

strings

String2

6 6 6 6

136

piano

String2

Dina Carroll - Don't Be A Stranger

Track 10

♩ = 125,000000

1 4/4 - 6 6 6 6

3 6 6 6 6

4 6 6 6 6

5 6 6 6 6

6 6 6 6

7 6 6 6 6

8 6 6 6 6

9 6 6 6 6

12

18

24

30

36

42

48

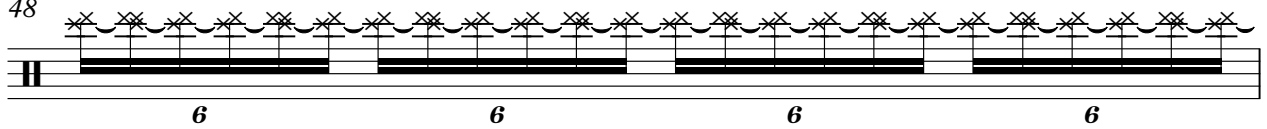

49

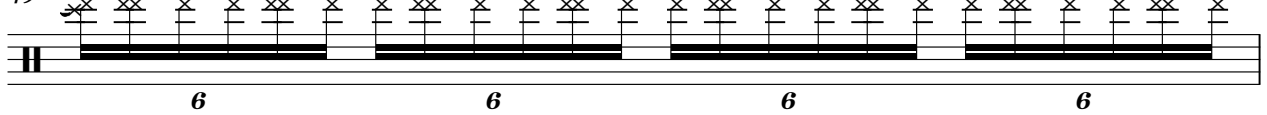

50

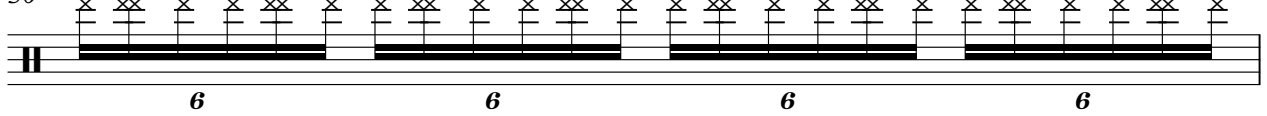

51

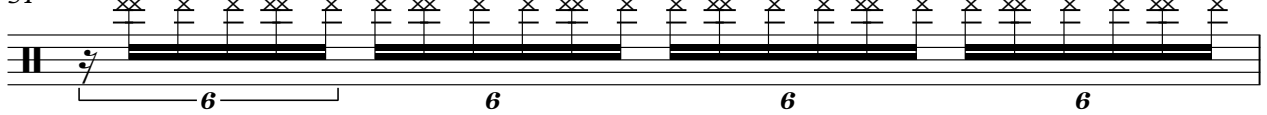

52

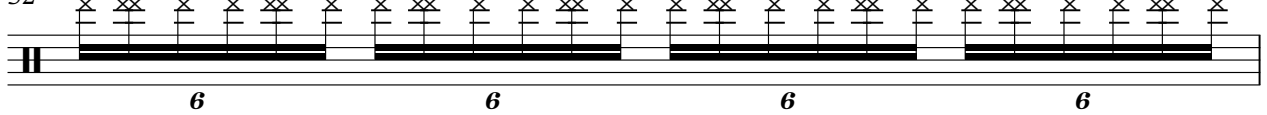

53

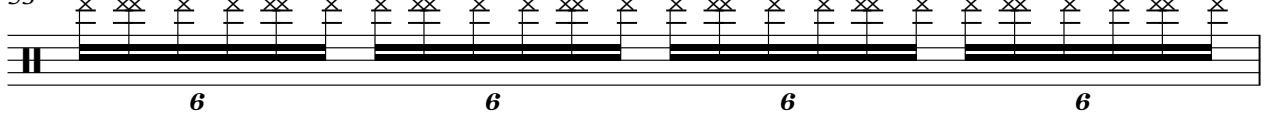

54

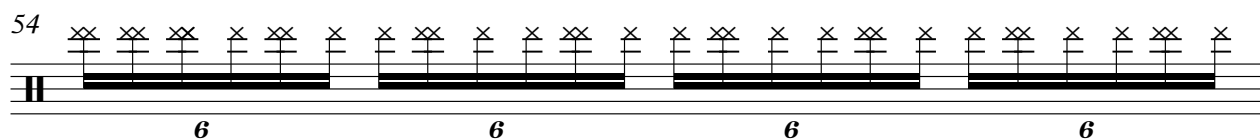

6 6 6 6

55

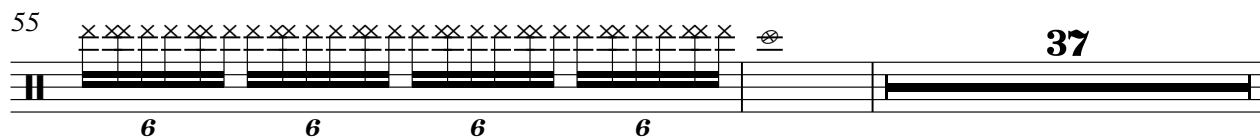

6 6 6 6 37

94

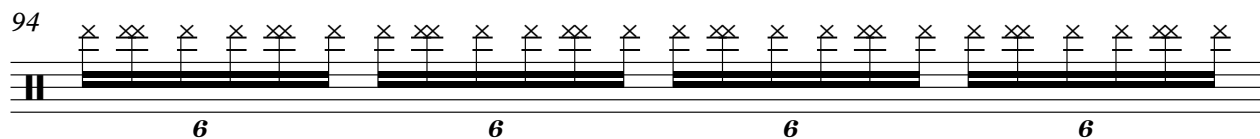

6 6 6 6

95

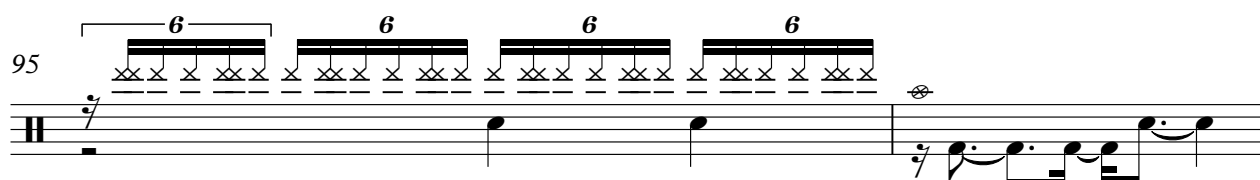

6 6 6 6 6

97

100

103

106

110

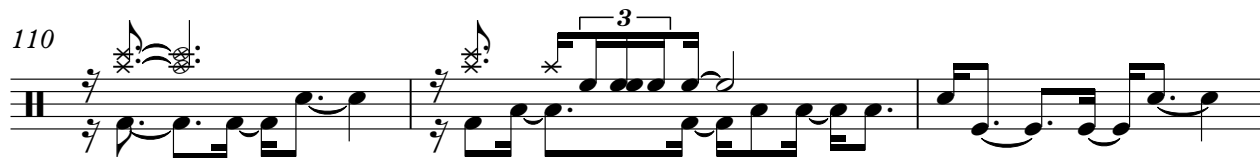

113

V.S.

117

122

126

Dina Carroll - Don't Be A Stranger

piano

♩ = 125,000000

2

3

4

5

6

V.S.

50

6 6 6 6

51

6 6 6 6

52

6 6 6 6

53

6 6 6 6

54

6 6 6 6

55

6 6 6 6

V.S.

56 **37**

37

94 **6** **6** **6** **6**

6 6 6 6

95 **6** **6** **6** **6**

6 6 6 6

96 **31**

31

128 **6** **6** **6** **6**

6 6 6 6

129 **6** **6** **6** **6**

6 6 6 6

130

131

132

133

134

135

V.S.

6

piano

136

Track 2

Dina Carroll - Don't Be A Stranger

♩ = 125,000000

33

38

44

56

62

70

77

83

91

97

V.S.

101

105

109

113

117

122

125

Dina Carroll - Don't Be A Stranger

pizz

♩ = 125,000000

3 2

8 40

50 2

55 15

73

79 15

96 12

110 18

130 2

134 2

Dina Carroll - Don't Be A Stranger

Slo strin

♩ = 125,000000

10

17

25

33

40

47

56

63

71

V.S.

79

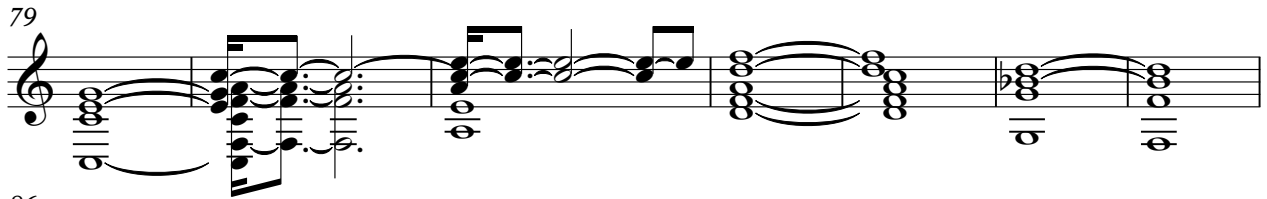

86

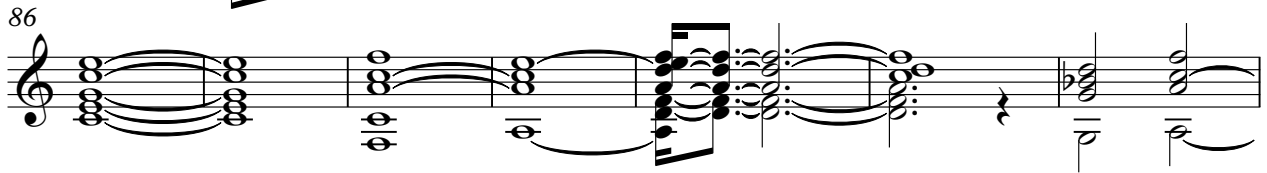

93

100

105

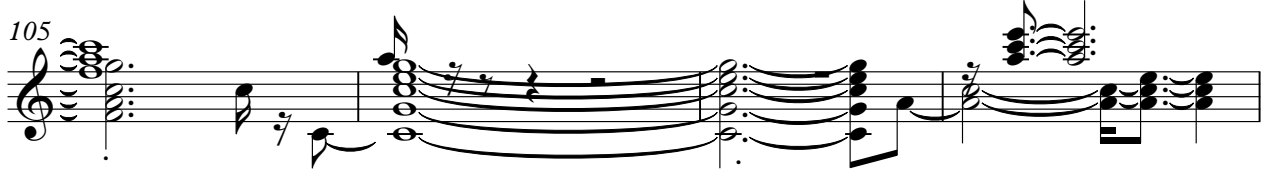

109

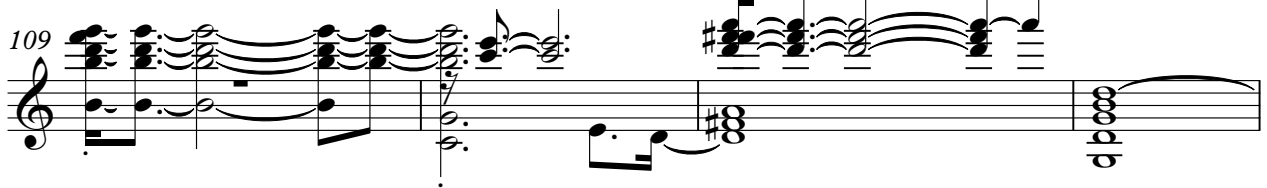

113

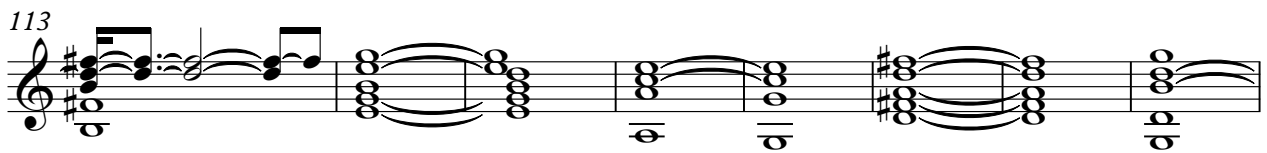

121

128

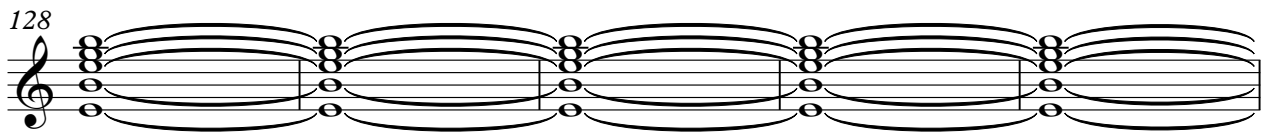

133

Dina Carroll - Don't Be A Stranger

strings

♩ = 125,000000

2

10

14 22

49

2

57

14 23

96

28

129

2 2

Dina Carroll - Don't Be A Stranger

String2

♩ = 125,000000

Dina Carroll - Don't Be A Stranger

String3

♩ = 125,000000

17

24

38

67

66

E piano

Dina Carroll - Don't Be A Stranger

♩ = 125,000000

35 6

44

79

125

6 6 6 6

126

6 6 6 6

127

6 6 6 6

128

9