

Dinah Washington - If I Can't Have You

♩ = 200,000000 ♩ = 116,000313

Flute

Alto Saxophone 0596CANT

Horn in F

Baroque Trumpet

Baroque Trumpet

Trombone

Percussion

Flexatone

Electric Piano

Synth Bass

FX 5 (Brightness)

Viola

♩ = 200,000000 ♩ = 116,000B13

6

Alto Sax.

Perc.

E. Pno.

S. Bass

FX 5

Vla.

9

Alto Sax.

Perc.

E. Pno.

S. Bass

FX 5

Vla.

12

- Perc.:** Snare drum, playing a consistent rhythmic pattern.
- E. Pno.:** Treble and bass clefs, playing chords and a bass line.

15

Alto Sax.
Hn.
Bar. Tpt.
Bar. Tpt.
Tbn.
Perc.
Flex.
E. Pno.
S. Bass
FX 5
Vla.

20

Alto Sax.
Hn.
Perc.
Flex.
E. Pno.
S. Bass
Vla.

24

Alto Sax.

Hn.

Perc.

E. Pno.

S. Bass

27

Alto Sax.

Hn.

Perc.

E. Pno.

S. Bass

Vla.

30

Alto Sax.

Hn.

Perc.

E. Pno.

S. Bass

Vla.

33

Alto Sax.
Hn.
Perc.
E. Pno.
S. Bass
FX 5
Vla.

36

Alto Sax.
Bar. Tpt.
Bar. Tpt.
Tbn.
Perc.
E. Pno.
S. Bass
FX 5
Vla.

39

Alto Sax.
Bar. Tpt.
Bar. Tpt.
Tbn.
Perc.
E. Pno.
S. Bass
FX 5
Vla.

42

Alto Sax.
Bar. Tpt.
Bar. Tpt.
Tbn.
Perc.
E. Pno.
S. Bass
FX 5
Vla.

45

Alto Sax.
Hn.
Bar. Tpt.
Bar. Tpt.
Tbn.
Perc.
Flex.
E. Pno.
S. Bass
Vla.

49

Alto Sax.
Hn.
Perc.
Flex.
E. Pno.
S. Bass
Vla.

53

Fl.
Alto Sax.
Hn.
Perc.
E. Pno.
S. Bass
Vla.

56

Alto Sax.
Hn.
Perc.
E. Pno.
S. Bass
Vla.

59

Alto Sax.
Hn.
Perc.
S. Bass
Vla.

62

Alto Sax.

Hn.

Perc.

E. Pno.

S. Bass

FX 5

Vla.

65

Alto Sax.

Bar. Tpt.

Bar. Tpt.

Tbn.

Perc.

E. Pno.

S. Bass

FX 5

Vla.

68

Alto Sax.

Bar. Tpt.

Bar. Tpt.

Tbn.

Perc.

E. Pno.

S. Bass

FX 5

Vla.

71

Fl.
Alto Sax.
Bar. Tpt.
Bar. Tpt.
Tbn.
Perc.
E. Pno.
S. Bass
FX 5
Vla.

74

Fl.
Alto Sax.
Perc.
E. Pno.
S. Bass
FX 5

77

Fl.

Perc.

E. Pno.

S. Bass

FX 5

80

Fl.

Alto Sax.

Perc.

E. Pno.

S. Bass

FX 5

Vla.

83

Alto Sax.

Perc.

E. Pno.

S. Bass

FX 5

Vla.

86

Alto Sax.

Perc.

E. Pno.

S. Bass

FX 5

Vla.

3

89

Alto Sax.

Bar. Tpt.

Bar. Tpt.

Tbn.

Perc.

E. Pno.

S. Bass

FX 5

Vla.

3

92

Alto Sax.
Bar. Tpt.
Bar. Tpt.
Tbn.
Perc.
E. Pno.
S. Bass
FX 5
Vla.

95

Alto Sax.
Bar. Tpt.
Bar. Tpt.
Tbn.
Perc.
E. Pno.
S. Bass
FX 5
Vla.

98

Alto Sax.

Bar. Tpt.

Bar. Tpt.

Tbn.

Perc.

E. Pno.

S. Bass

FX 5

Vla.

101

Alto Sax.

Bar. Tpt.

Bar. Tpt.

Tbn.

Perc.

E. Pno.

S. Bass

FX 5

Vla.

104

Alto Sax.
Hn.
Bar. Tpt.
Bar. Tpt.
Tbn.
Perc.
Flex.
E. Pno.
S. Bass
FX 5
Vla.

107

Hn.
Bar. Tpt.
Perc.
Flex.
S. Bass
Vla.

Flute

Dinah Washington - If I Can't Have You

♩ = 200,000000 ♪ = 116,000313

Dinah Washington - If I Can't Have You

Alto Saxophone

♩ = 200,000000 ♩ = 116,000313
0596CANT

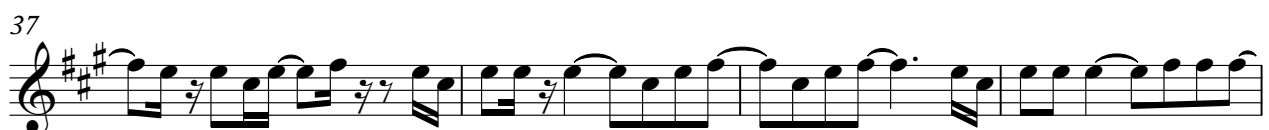
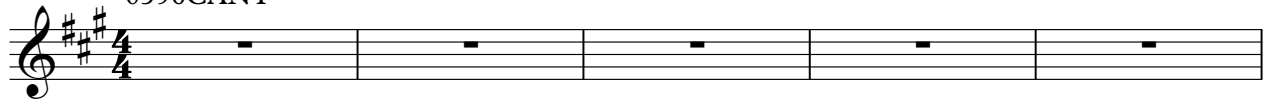

V.S.

45

3

52

56

60

64

68

72

3

4

81

85

89

93

97

101

104

111

Horn in F

Dinah Washington - If I Can't Have You

♩ = 200,000000 ♩ = 116,000313

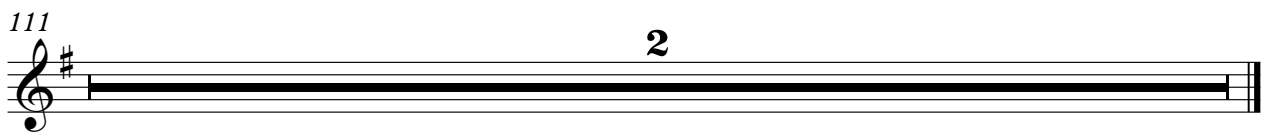
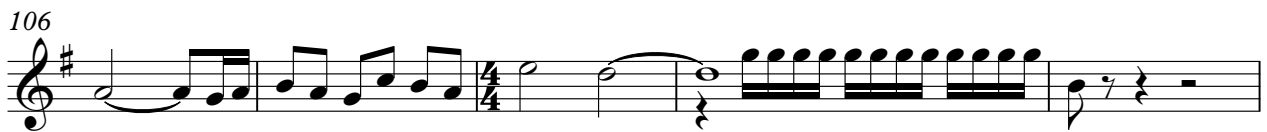
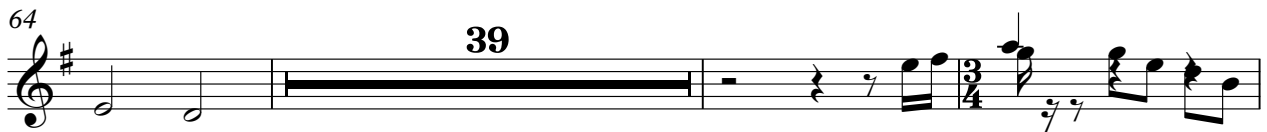
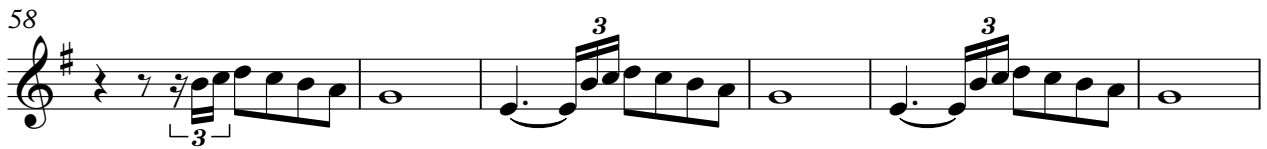
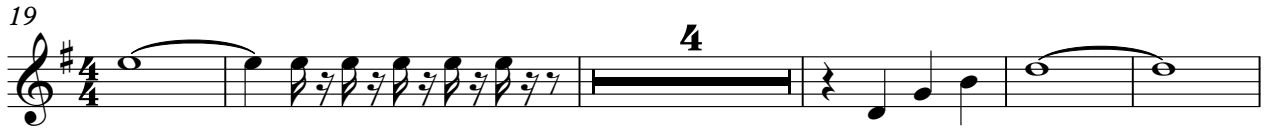

Baroque Trumpet

Dinah Washington - If I Can't Have You

♩ = 200,000000 ♪ = 116,000313

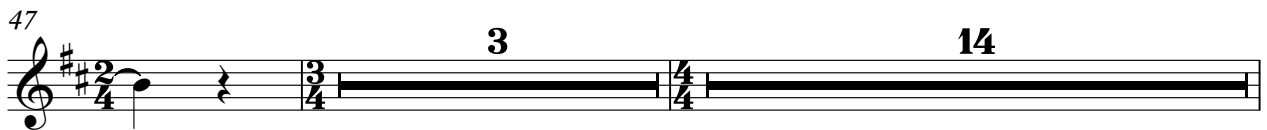
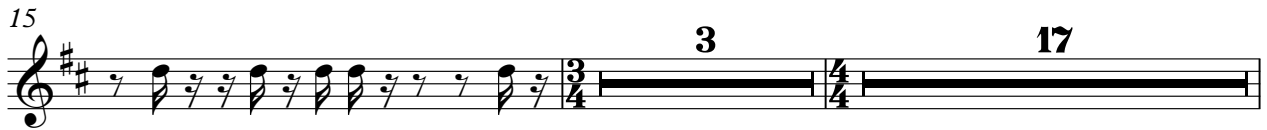
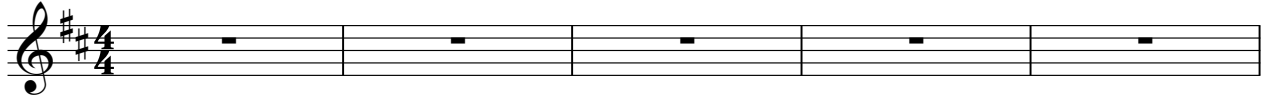

65

68

71

89

92

95

98

101

104

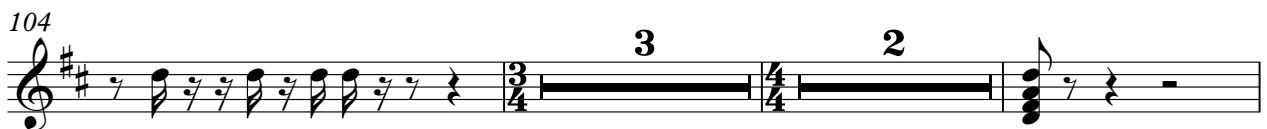

111

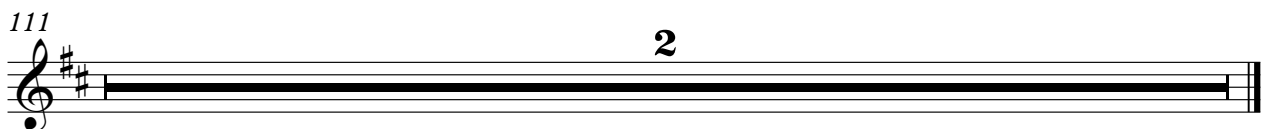

Baroque Trumpet

Dinah Washington - If I Can't Have You

♩ = 200,000000 ♪ = 116,000313

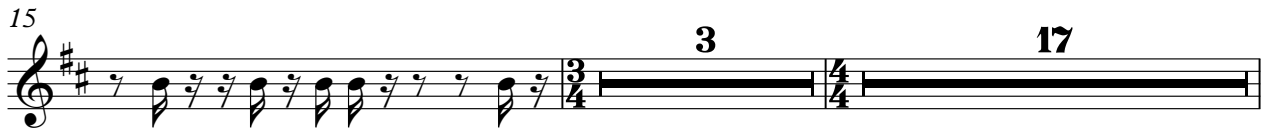
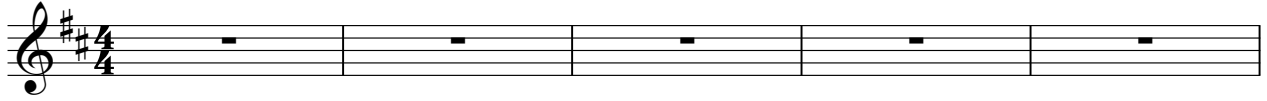

65

68

71

16

89

92

95

98

101

104

111

Trombone

Dinah Washington - If I Can't Have You

♩ = 200,000000 ♪ = 116,000313

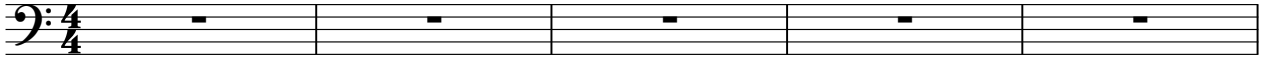

Trombone

65

68

71

89

92

95

98

101

104

111

Percussion

Dinah Washington - If I Can't Have You

♩ = 200,000000 ♪ = 116,000313

5/4

5

9

12

15

18

21

24

27

30

V.S.

33

36

39

42

45

48

51

54

57

60

Percussion

63

66

69

72

75

78

81

85

88

91

V.S.

Percussion

94

97

100

103

106

109

♩ = 200,000000 ♪ = 116,000313

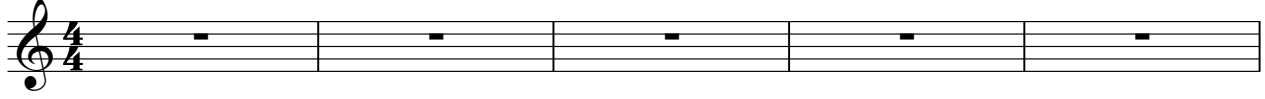

6 **10**

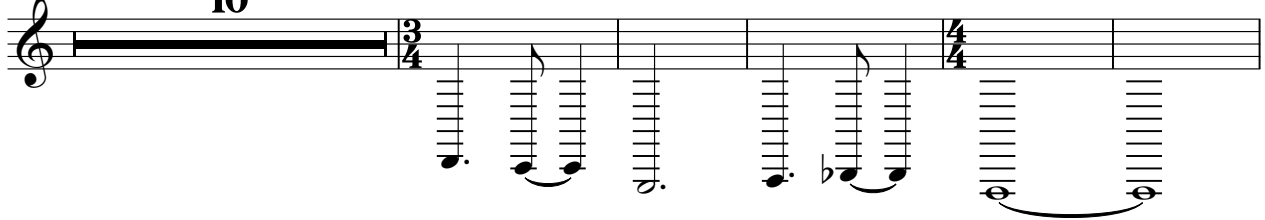

21 **26**

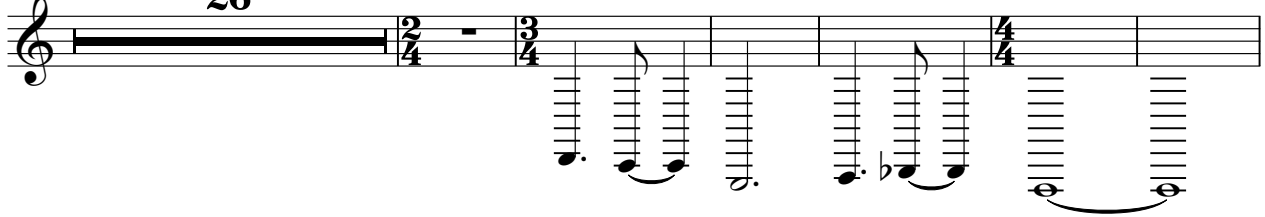

53 **52**

107 **2**

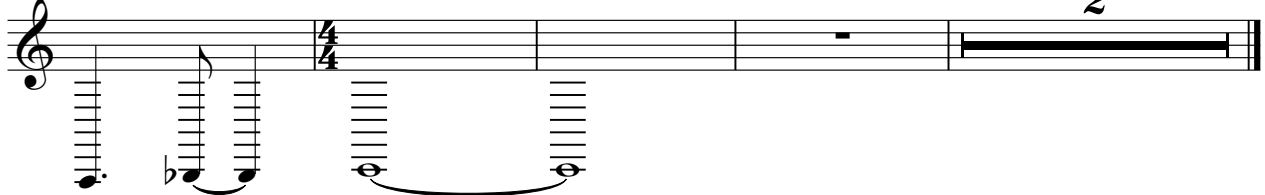

Dinah Washington - If I Can't Have You

Electric Piano

♩ = 200,000000 ♩ = 116,000313

4

6

8

10

12

V.S.

14

3 2

3 2

21

27

30

3

35

38

40

42

45

51

57

65

67

69

71

73

V.S.

75

77

79

82

85

87

90

93

95

97

99

101

103

105

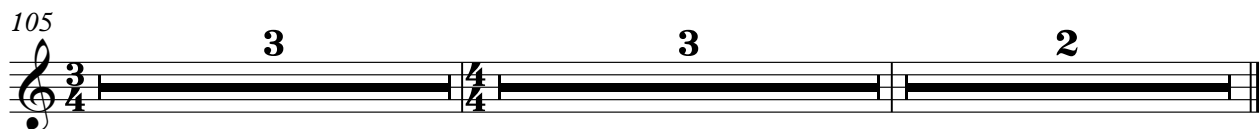

Dinah Washington - If I Can't Have You

Synth Bass

♩ = 200,000000 ♪ = 116,000313

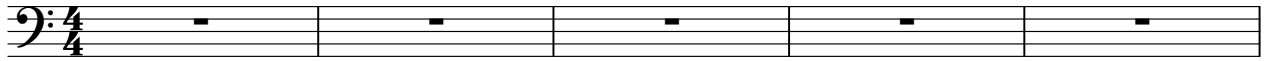

6

10

13

17

23

26

29

32

35

V.S.

71

74

76

78

80

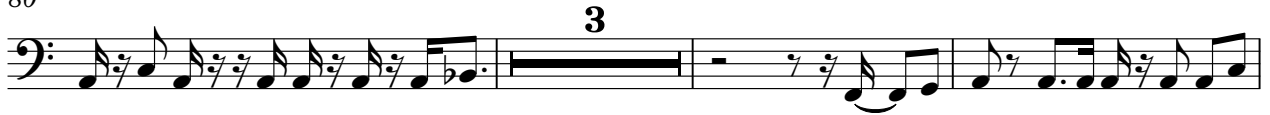

86

89

92

95

98

V.S.

4

Synth Bass

101

104

108

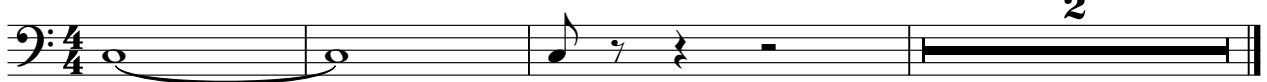

FX 5 (Brightness)

Dinah Washington - If I Can't Have You

♩ = 200,000000 ♩ = 116,000313

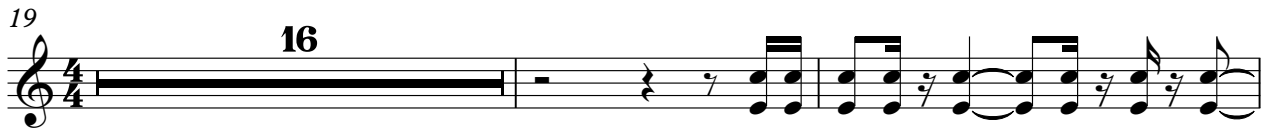

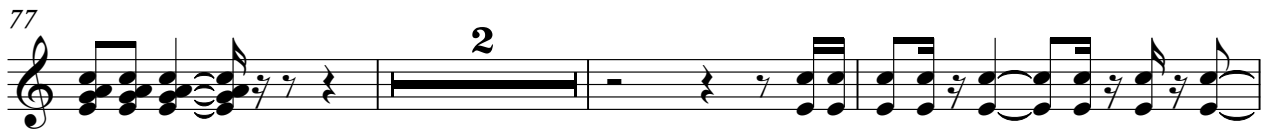

FX 5 (Brightness)

3

102

105

Dinah Washington - If I Can't Have You

Viola

♩ = 200,000000 ♩ = 116,000313

5

8

12

17

29

34

39

44

49

V.S.

2
55
Viola

60
64
68
73
83
86
91
96
101
3/4

105

Viola

3

111

2