

# Ding Dong & Sigley Ernie - Hey Paula 2

♩ = 76,000069

5

8

Hey Paula

Hey Paula

Combined Tracks

Hey Paula

Hey Paula

Hey Paula

Hey Paula

11

Hey Paula

Hey Paula

Combined Tracks

Hey Paula

Hey Paula

Hey Paula

Hey Paula

14

Hey Paula

Combined Tracks

Hey Paula

Hey Paula

Hey Paula

Hey Paula

Hey Paula

17

Hey Paula

Combined Tracks

Hey Paula

Hey Paula

Hey Paula

Hey Paula

19

Hey Paula

Hey Paula

Hey Paula

Hey Paula

Hey Paula

Hey Paula

Hey Paula

22

Hey Paula

Hey Paula

Hey Paula

Hey Paula

Hey Paula

Hey Paula

Hey Paula

24

Hey Paula

Hey Paula

Combined Tracks

Hey Paula

Hey Paula

Hey Paula

Hey Paula

Hey Paula

26

Hey Paula

Hey Paula

Combined Tracks

Hey Paula

Hey Paula

Hey Paula

Hey Paula

Hey Paula

28

Hey Paula

Hey Paula

Combined Tracks

Hey Paula

Hey Paula

Hey Paula

Hey Paula

Hey Paula

Hey Paula

30

Hey Paula

Hey Paula

Combined Tracks

Hey Paula

Hey Paula

Hey Paula

Hey Paula

Hey Paula

32

Hey Paula

Hey Paula

Combined Tracks

Hey Paula

Hey Paula

Hey Paula

Hey Paula

Hey Paula

34

Hey Paula

Hey Paula

Combined Tracks

Hey Paula

Hey Paula

Hey Paula

Hey Paula

Hey Paula

40

Hey Paula

Hey Paula

Combined Tracks

Hey Paula

Hey Paula

Hey Paula

Hey Paula

Hey Paula

42

Hey Paula

Hey Paula

Combined Tracks

Hey Paula

Hey Paula

Hey Paula

Hey Paula

Hey Paula

44  $\text{♩} = 71,000038$   $\text{♩} = 67,000031$

Hey Paula

Hey Paula

Combined Tracks

Hey Paula

Hey Paula

Hey Paula

Hey Paula

Hey Paula

Hey Paula

46

Hey Paula

Hey Paula

Combined Tracks

Hey Paula

Hey Paula

Hey Paula

Hey Paula

Hey Paula

Hey Paula

Ding Dong & Sigley Ernie - Hey Paula 2

♩ = 76,000069

**2**

6

9

12

15

18

21

24

27

30

V.S.

2

# Hey Paula

33

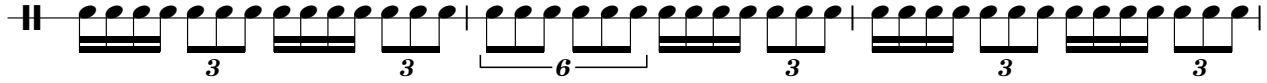

36

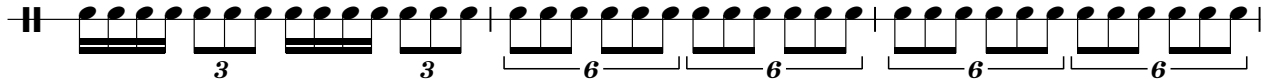

39

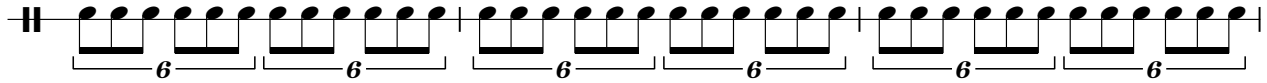

42

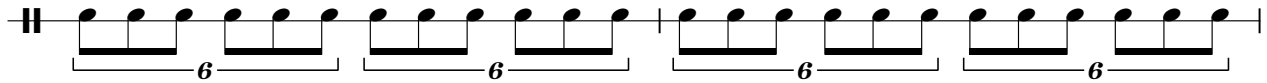

44

♩ = 71,000038 ♩ = 67,000031

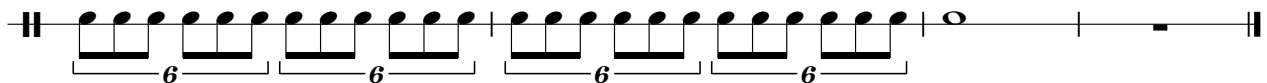

Hey Paula

Ding Dong & Sigley Ernie - Hey Paula 2

♩ = 76,000069

6

10

10

23

27

31

2

37

41

44

♩ = 71,000038 = 67,000031

Combined Tracks

Ding Dong & Sigley Ernie - Hey Paula 2

♩ = 76,000069

6

10

14

18

23

25

27

30

33

V.S.

2

Combined Tracks

37

6

6

39

3

3

42

3

3

45

$\text{♩} = 71,000038 = 67,000031$

3

Hey Paula

Ding Dong & Sigley Ernie - Hey Paula 2

♩ = 76,000069

2

6

10

14

18

22

25

29

32

36

V.S.

2

# Hey Paula

40

♩ = 71,000038 ♩ = 67,000031

44

Hey Paula

Ding Dong & Sigley Ernie - Hey Paula 2

♩ = 76,000069

2

8

14

20

25

30

35

41

44

♩ = 71,000038    ♩ = 67,000031

Hey Paula

Ding Dong & Sigley Ernie - Hey Paula 2

♩ = 76,000069

2

9

16

23

30

37

V.S.

2

# Hey Paula

♩ = 71,000038 = 67,000031

43

Hey Paula

Ding Dong & Sigley Ernie - Hey Paula 2

♩ = 76,000069

15

19

24

28

33

38

43

♩ = 71,000078,000031

Hey Paula

Ding Dong & Sigley Ernie - Hey Paula 2

♩ = 76,000069

2

5

8

11

15

17

19

22

25

28

V.S.

2

# Hey Paula

32

35

37

39

41

44

$\text{♩} = 71,000038$   $\text{♩} = 67,000031$
