

Dingler Cookie - Femme Lib

♩ = 132,000137

Tempo markings are present at the top and bottom of the score: ♩ = 132,000137.

4

Drums

Gtr Funk

Basse

El.Piano

3

3

3

X

6

Drums

Gtr Funk

Gtr Mute

Gtr Clean

Basse

El.Piano

3

8

Drums

Gtr Funk

Gtr Mute

Gtr Clean

Basse

El. Piano

10

Drums

Gtr Funk

Gtr Mute

Gtr Clean

Basse

El. Piano

Chant

12

Drums

Gtr Funk

Gtr Mute

Gtr Clean

Basse

El. Piano

Chant

14

Drums

Gtr Funk

Gtr Mute

Gtr Clean

Basse

El. Piano

Chant

6

16

Drums

Gtr Funk

Gtr Mute

Gtr Clean

Basse

El. Piano

Chant

18

Drums

Gtr Funk

Gtr Mute

Basse

El. Piano

Chant

21

Drums

Gtr Funk

Gtr Mute

Basse

El.Piano

Chant

24

Drums

Gtr Funk

Gtr Mute

Basse

El.Piano

Chant

26

Drums

Gtr Funk

Gtr Mute

Gtr Clean

Basse

El. Piano

Chant

28

Drums

Gtr Funk

Gtr Mute

Gtr Clean

Basse

El. Piano

Chant

30

32

Drums

Gtr Funk

Gtr Mute

Gtr Clean

Basse

El. Piano

Chant

34

Drums

Gtr Funk

Gtr Mute

Basse

El. Piano

Chant

37

Drums

Gtr Funk

Gtr Mute

Basse

El. Piano

Chant

40

Drums

Gtr Funk

Gtr Mute

Basse

El. Piano

Chant

42

Drums

Vibra R

Gtr Funk

Gtr Mute

Basse

El. Piano

43

Drums

Vibra R

Gtr Funk

Gtr Mute

Basse

El. Piano

44

Drums

Vibra R

Gtr Funk

Gtr Mute

Basse

El.Piano

45

Drums

Vibra R

Gtr Funk

Gtr Mute

Basse

El.Piano

46

Drums

Vibra R

Gtr Funk

Gtr Mute

Basse

El.Piano

47

Drums

Vibra R

Gtr Funk

Gtr Mute

Basse

El.Piano

48

Drums

Vibra R

Gtr Funk

Gtr Mute

Basse

El. Piano

49

Drums

Vibra R

Gtr Funk

Gtr Mute

Basse

El. Piano

50

52

Drums

Gtr Funk

Gtr Mute

Gtr Clean

Basse

El. Piano

Chant

54

Drums

Gtr Funk

Gtr Clean

Basse

El. Piano

Chant

55

Drums

Gtr Funk

Gtr Mute

Basse

El.Piano

Chant

6

6

3

56

Drums

Gtr Funk

Gtr Clean

Basse

El.Piano

Chant

6

3

3

57

Drums

Gtr Mute

Basse

El. Piano

Chant

3

6

6

3

3

58

Drums

Gtr Funk

Gtr Mute

Basse

El. Piano

Chant

3

3

59

Drums

Gtr Funk

Gtr Mute

Basse

El. Piano

Chant

60

Drums

Gtr Funk

Gtr Mute

Basse

El. Piano

Chant

61

Drums

Gtr Funk

Gtr Mute

Basse

El. Piano

Chant

62

Drums

Gtr Funk

Gtr Mute

Basse

El. Piano

Chant

63

Drums

Gtr Funk

Gtr Mute

Basse

El.Piano

Chant

64

Drums

Gtr Funk

Gtr Mute

Basse

El.Piano

Chant

65

Drums

Gtr Funk

Gtr Mute

Gtr Clean

Basse

El. Piano

Chant

67

Drums

Gtr Funk

Gtr Mute

Gtr Clean

Basse

El.Piano

Chant

69

71

Drums

Gtr Funk

Gtr Mute

Gtr Clean

Basse

El. Piano

Chant

73

Drums

Gtr Funk

Gtr Mute

Basse

El. Piano

Chant

75

Drums

Gtr Funk

Gtr Mute

Basse

El.Piano

Chant

77

Drums

Gtr Funk

Gtr Mute

Basse

El.Piano

Chant

79

Drums

Gtr Funk

Gtr Mute

Basse

El. Piano

Chant

81

Drums

Gtr Funk

Gtr Mute

Basse

El. Piano

Chant

83

Drums

Gtr Funk

Gtr Mute

Basse

El.Piano

Chant

85

Drums

Gtr Funk

Gtr Mute

Basse

El.Piano

Chant

87

Drums

Gtr Funk

Gtr Mute

Basse

El. Piano

Chant

89

Drums

Gtr Funk

Gtr Mute

Basse

El. Piano

Chant

32

90

Drums

Vibra R

Vibra L

Gtr Funk

Gtr Mute

Basse

El. Piano

91

Drums

Vibra R

Vibra L

Gtr Funk

Gtr Mute

Basse

El. Piano

92

Drums

Vibra R

Vibra L

Gtr Funk

Gtr Mute

Basse

El.Piano

93

Drums

Vibra R

Vibra L

Gtr Funk

Gtr Mute

Basse

El.Piano

94

Drums

Vibra R

Vibra L

Gtr Funk

Gtr Mute

Basse

El. Piano

95

Drums

Vibra R

Vibra L

Gtr Funk

Gtr Mute

Basse

El. Piano

96

Drums

Vibra R

Vibra L

Gtr Funk

Gtr Mute

Basse

El.Piano

97

Drums

Vibra R

Vibra L

Gtr Funk

Gtr Mute

Basse

El.Piano

98

Drums

Vibra R

Vibra L

Gtr Funk

Gtr Mute

Basse

El. Piano

99

Drums

Vibra R

Vibra L

Gtr Funk

Gtr Mute

Basse

El. Piano

100

Drums

Vibra R

Vibra L

Gtr Funk

Gtr Mute

Basse

El. Piano

101

Drums

Vibra R

Vibra L

Gtr Funk

Gtr Mute

Basse

El. Piano

102

Drums

Vibra R

Vibra L

Gtr Funk

Gtr Mute

Basse

El. Piano

103

Drums

Vibra R

Vibra L

Gtr Funk

Gtr Mute

Basse

El. Piano

104

Drums

Vibra R

Vibra L

Gtr Funk

Gtr Mute

Basse

El.Piano

40

105

Drums

Vibra R

Vibra L

Gtr Funk

Gtr Mute

Basse

El. Piano

Chant

106

Drums

Gtr Funk

Gtr Mute

Basse

El. Piano

Chant

107

Drums

Gtr Funk

Gtr Mute

Basse

El.Piano

Chant

108

Drums

Gtr Funk

Gtr Mute

Basse

El.Piano

Chant

109

Drums

Gtr Funk

Gtr Mute

Basse

El. Piano

Chant

110

Drums

Gtr Funk

Gtr Mute

Basse

El. Piano

Chant

111

Drums

Gtr Funk

Gtr Mute

Basse

El. Piano

Chant

112

Drums

Gtr Funk

Gtr Mute

Basse

El. Piano

Chant

113

Drums

Gtr Funk

Gtr Mute

Basse

El.Piano

Chant

114

Drums

Gtr Funk

Gtr Mute

Basse

El.Piano

Chant

115

Drums

Gtr Funk

Gtr Mute

Basse

El. Piano

Chant

116

Drums

Gtr Funk

Gtr Mute

Basse

El. Piano

Chant

117

Drums

Gtr Funk

Gtr Mute

Basse

El. Piano

Chant

118

Drums

Gtr Funk

Gtr Mute

Basse

El. Piano

Chant

119

Drums

Gtr Funk

Gtr Mute

Basse

El. Piano

Chant

120

Drums

Gtr Funk

Gtr Mute

Basse

El. Piano

Chant

121

Drums

Gtr Funk

Gtr Mute

Basse

El. Piano

Chant

Dingler Cookie - Femme Lib

Drums

♩ = 132,000137

V.S.

Drums

54

55

56

57

58

59

60

61

62

63

V.S.

64

65

67

71

74

77

80

83

86

88

Drums

V.S.

99

100

101

102

103

104

105

106

107

108

109

110

111

112

113

114

115

116

117

118

V.S.

Drums

119

120

121

♩ = 132,000137

41

44

47

50

91

93

95

97

99

101

V.S.

2

Vibra R

103

3 6

105

3 3 17

♩ = 132,000137

89

92

96

98

100

102

104

17

Gtr Funk

Dingler Cookie - Femme Lib

♩ = 132,000137

4

8

12

16

20

24

28

31

3

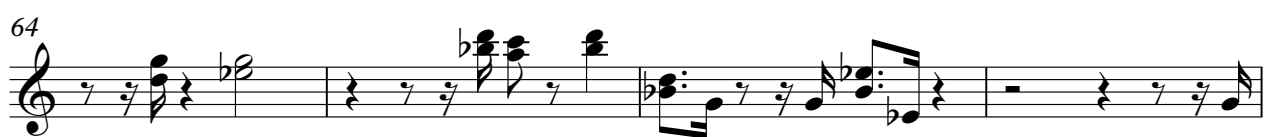

72

3

76

3

80

3

84

3

88

3

92

3

96

3

100

3

104

3

108

3

112

3

116

119

Gtr Mute

Dingler Cookie - Femme Lib

♩ = 132,000137

6

11

15

19

23

27

30

33

37

41

44

46

48

51

55

59

63

67

71

75

79

83

87

91

95

99

103

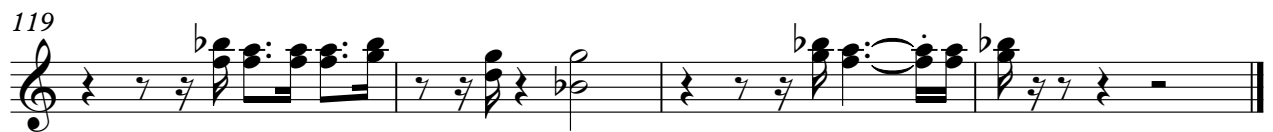

♩ = 132,000137

2

GtrClean

70

3 3

72

3 3 50

Dingler Cookie - Femme Lib

Basse

♩ = 132,000137

4

8

12

16

20

24

28

32

36

40

V.S.

44

48

52

56

60

64

68

72

76

80

♩ = 132,000137

V.S.

14

16

19

22

25

27

29

31

33

36

39

42

44

46

V.S.

48

50

52

54

56

59

62

65

67

69

71

73

76

79

V.S.

112

115

118

120

Dingler Cookie - Femme Lib

Chant

♩ = 132,000137

9

13

17

20

23

26

30

33

36

39

8

50

54

57

60

63

67

71

75

78

81

