

Dino Franco e Morai - Amargurado

♩ = 85,989944

Versao melhorada por
Adriano@yaho.com.br
(C) 1998
Hernani T. Ari

4

5

7

Perc.

Vib.

J. Gtr.

E. Bass

Band.

10

Perc.

J. Gtr.

E. Bass

Band.

13

Perc.

J. Gtr.

E. Bass

Band.

16

Perc.

J. Gtr.

E. Bass

Band.

19

22

25

28

Perc.

J. Gtr.

E. Bass

Band.

30

Perc.

J. Gtr.

E. Bass

Band.

33

Perc.

J. Gtr.

E. Bass

36

Perc. J. Gtr. E. Bass

39

Perc. J. Gtr. E. Bass

43

Perc. J. Gtr. E. Bass

Band.

46

Perc. J. Gtr. E. Bass Band.

49

Perc. J. Gtr. E. Bass

52

Perc. J. Gtr. E. Bass Band.

55

Perc. J. Gtr. E. Bass

58

Perc. J. Gtr. E. Bass

61

Perc. J. Gtr. E. Bass Band.

64

67

70

Perc. J. Gtr. E. Bass Band.

73

Perc. J. Gtr. E. Bass Band.

76

Perc. J. Gtr. E. Bass Band.

79

Perc. J. Gtr. E. Bass Band.

82

Perc. J. Gtr. E. Bass

85

Perc. Vib. J. Gtr. E. Bass

88

Perc.

Vib.

J. Gtr.

E. Bass

90

Perc.

Vib.

J. Gtr.

E. Bass

Band.

Dino Franco e Morai - Amargurado

Percussion

♩ = 85,989944

Amargurado
Quando o Amor se Padece
Versão melhorada por

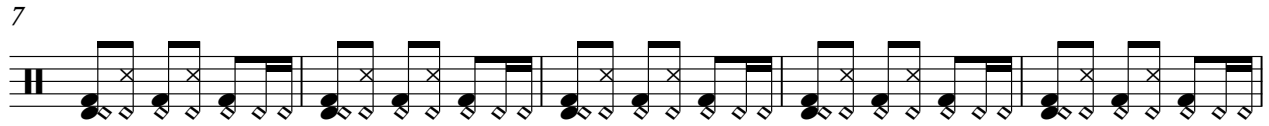

V.S.

52

57

62

67

72

77

82

87

♩ = 85,989944

2

7

12

16

21

25

29

33

37

42

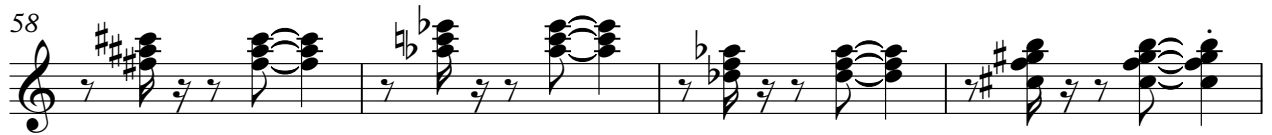
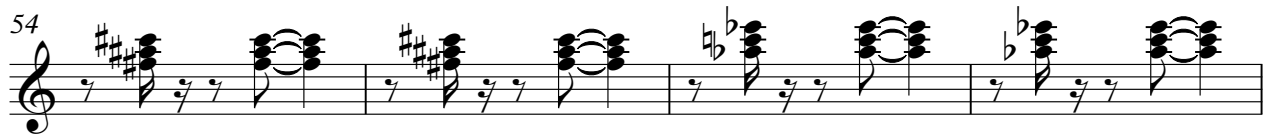

87

Dino Franco e Morai - Amargurado

Fretless Electric Bass

♩ = 85,989944

2

9

16

23

30

37

44

50

57

64

V.S.

72

78

84

88

Dino Franco e Morai - Amargurado

Bandoneon

$\text{♩} = 85,989944$

3

3

5

2

2

9

12

3

3

16

18

2

2

22

27

30

44

52

62

69

75
