

# Dino Franco e Morai - Cavalo Preto

0.0"  
1.1,00  
Cavalo Preto

♩ = 126,000130

Segio Reis

@Luiz Fernando -031- 417 1071

@Luiz Fernando -031- 417 1071

2

6

8

10

Perc. J. Gtr. E. Bass Band. Vla.

12

Perc. J. Gtr. E. Bass Band. Vla.

14

Perc.

J. Gtr.

E. Bass

Band.

Vla.

16

Perc.

J. Gtr.

E. Bass

Band.

Vla.

18

Perc.

J. Gtr.

E. Bass

Band.

Vla.

20

Pan.

Perc.

J. Gtr.

E. Bass

22

Pan.

Perc.

J. Gtr.

E. Bass

24

Pan.

Perc.

J. Gtr.

E. Bass

26

Pan.

Perc.

J. Gtr.

E. Bass

28

Pan.

Perc.

J. Gtr.

E. Bass

30

Pan.

Perc.

J. Gtr.

E. Bass

33

Pan.

Perc.

J. Gtr.

J. Gtr.

E. Bass

Vla.

36

Perc.

J. Gtr.

J. Gtr.

E. Bass

Vla.

38

Perc.

J. Gtr.

J. Gtr.

E. Bass

Vla.

10

40

Perc.

J. Gtr.

J. Gtr.

E. Bass

Vla.

42

Perc.

J. Gtr.

E. Bass

44

Pan.

Perc.

J. Gtr.

E. Bass

46

Pan.

Perc.

J. Gtr.

E. Bass

48

Pan.

Perc.

J. Gtr.

E. Bass

50

Pan.

Perc.

J. Gtr.

E. Bass

52

Pan. Perc. J. Gtr. E. Bass

54

Pan. Perc. J. Gtr. E. Bass

58

Perc.

J. Gtr.

E. Bass

Band.

Vla.

60

Perc.

J. Gtr.

E. Bass

Band.

Vla.

62

Perc. J. Gtr. E. Bass Band. Vla.

64

Perc. J. Gtr. E. Bass Band. Vla.

66

Perc.

J. Gtr.

E. Bass

Band.

Vla.

68

Pan.

Perc.

J. Gtr.

E. Bass

70

72

74

Pan.

Perc.

J. Gtr.

E. Bass

76

Pan.

Perc.

J. Gtr.

E. Bass

78

Pan. Perc. J. Gtr. E. Bass

82

Perc. J. Gtr. J. Gtr. E. Bass Vla.

84

Perc.

J. Gtr.

J. Gtr.

E. Bass

Vla.

86

Perc.

J. Gtr.

J. Gtr.

E. Bass

Vla.

88

Perc.

J. Gtr.

J. Gtr.

E. Bass

Vla.

90

Perc.

J. Gtr.

E. Bass

92

Pan.

Perc.

J. Gtr.

E. Bass

94

Pan.

Perc.

J. Gtr.

E. Bass

96

98

100

Pan.

Perc.

J. Gtr.

E. Bass

102

Pan.

Perc.

J. Gtr.

E. Bass

Vla.

105

Dino Franco e Morai - Cavallo Preto

Panpipes

♩ = 126,000130

19

25

32

49

56

73

80

97

102

108

@Luiz Fernando -031- 417 1071  
@Luiz Fernando -031- 417 1071

# Dino Franco e Morai - Cavalo Preto

## Percussion

♩ = 126,000130  
Segio Reis

7

12

17

22

27

32

37

42

47

@Luiz Fernando -031- 417 1071  
@Luiz Fernando -031- 417 1071

V.S.

52

57

62

67

72

77

82

87

92

97

Percussion

102

108

♩ = 126,000130

4

7

10

12

15

18

21

24

27

@Luiz Fernando -031- 417 1071  
@Luiz Fernando -031- 417 1071

V.S.

30

3

36

39

42

45

48

51

54

60

63

66

69

72

75

78

84

87

90

93

96

V.S.

99

102

108

♩ = 126,000130

6

10 **24**

37

42 **40**

84

88 **16** **2**

108

# Dino Franco e Morai - Cavallo Preto

Electric Bass

♩ = 126,000130

@Luiz Fernando -031- 417 1071  
@Luiz Fernando -031- 417 1071

V.S.

81

89

97

103

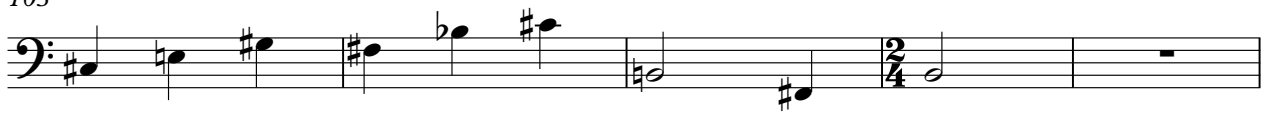

108

Bandoneon

Dino Franco e Morai - Cavalo Preto

♩ = 126,000130

8

12

16

39

39

58

62

65

39

2

39

2

@Luiz Fernando -031- 417 1071  
@Luiz Fernando -031- 417 1071

2

Bandoneon

108

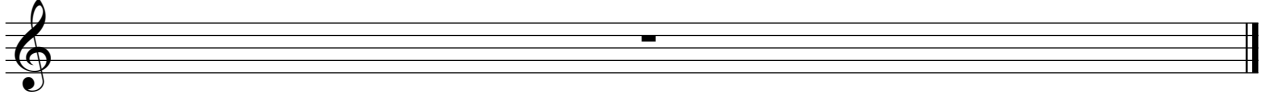

Viola

Dino Franco e Morai - Cavallo Preto

♩ = 126,000130

9

16

15

36

42

17

64

15

84

90

14

108

@Luiz Fernando -031- 417 1071  
@Luiz Fernando -031- 417 1071