

Dion - I Like It

♩ = 120,000000

5

SNARE DRUM

BASS DRUM

CLOSED H.H

CRASH CYMB

OPEN HIHAT

SIDESTICK

HANDCLAP

COWBELL

STEEL GTR

ORCH.HIT

8

SNARE DRUM

BASS DRUM

CLOSED H.H

CRASH CYMB

OPEN HIHAT

LOW TOM

SIDESTICK

HANDCLAP

COWBELL

STEEL GTR

OVERDRIVE

SLAPBASS 1

ORCH.HIT

11

SNARE DRUM

BASS DRUM

CLOSED H.H

OPEN HIHAT

LOW TOM

SIDESTICK

HANDCLAP

COWBELL

STEEL GTR

OVERDRIVE

SLAPBASS 1

SYN STR 1

BRASS 1

13

SNARE DRUM

BASS DRUM

CLOSED H.H

CRASH CYMB

OPEN HIHAT

LOW TOM

SIDESTICK

HANDCLAP

COWBELL

STEEL GTR

OVERDRIVE

SLAPBASS 1

SYN STR 1

ORCH.HIT

16

SNARE DRUM

BASS DRUM

CLOSED H.H

OPEN HIHAT

LOW TOM

SIDESTICK

HIGH TOM

MID TOM

HANDCLAP

COWBELL

STEEL GTR

SLAPBASS 1

SYN STR 1

BRASS 1

18

SNARE DRUM

BASS DRUM

CLOSED H.H

CRASH CYMB

OPEN HIHAT

LOW TOM

SIDESTICK

HANDCLAP

COWBELL

STEEL GTR

SLAPBASS 1

BRASS 1

21

SNARE DRUM

BASS DRUM

CLOSED H.H

OPEN HIHAT

LOW TOM

HANDCLAP

COWBELL

STEEL GTR

SLAPBASS 1

24

SNARE DRUM

BASS DRUM

CLOSED H.H

OPEN HIHAT

LOW TOM

SIDESTICK

HIGHT TOM

MID TOM

HANDCLAP

COWBELL

STEEL GTR

SLAPBASS 1

3

26

SNARE DRUM

BASS DRUM

CLOSED H.H

CRASH CYMB

OPEN HIHAT

LOW TOM

SIDESTICK

HANDCLAP

COWBELL

STEEL GTR

SLAPBASS 1

SYN STR 1

28

SNARE DRUM

BASS DRUM

CLOSED H.H

OPEN HIHAT

LOW TOM

HANDCLAP

COWBELL

STEEL GTR

SLAPBASS 1

SYN STR 1

30

SNARE DRUM

BASS DRUM

CLOSED H.H

CRASH CYMB

OPEN HIHAT

LOW TOM

SIDESTICK

HANDCLAP

COWBELL

STEEL GTR

SLAPBASS 1

SYN STR 1

32

SNARE DRUM

BASS DRUM

CLOSED H.H

OPEN HIHAT

LOW TOM

MID TOM

HANDCLAP

COWBELL

STEEL GTR

SLAPBASS 1

SYN STR 1

34

SNARE DRUM

BASS DRUM

CLOSED H.H

CRASH CYMB

OPEN HIHAT

LOW TOM

SIDESTICK

HANDCLAP

COWBELL

STEEL GTR

OVERDRIVE

SLAPBASS 1

ORCH.HIT

36

SNARE DRUM

BASS DRUM

CLOSED H.H

OPEN HIHAT

LOW TOM

SIDESTICK

HANDCLAP

COWBELL

STEEL GTR

SLAPBASS 1

SYN STR 1

BRASS 1

38

SNARE DRUM

BASS DRUM

CLOSED H.H

OPEN HIHAT

LOW TOM

SIDESTICK

HANDCLAP

COWBELL

STEEL GTR

OVERDRIVE

SLAPBASS 1

ORCH.HIT

40

SNARE DRUM

BASS DRUM

CLOSED H.H

OPEN HIHAT

LOW TOM

SIDESTICK

HIGH TOM

MID TOM

HANDCLAP

COWBELL

STEEL GTR

SLAPBASS 1

SYN STR 1

BRASS 1

42

SNARE DRUM

BASS DRUM

CLOSED H.H

CRASH CYMB

OPEN HIHAT

HANDCLAP

LOW CONGA

HIGH CONGA

COWBELL

STEEL GTR

SLAPBASS 1

BRASS 1

45

SNARE DRUM

BASS DRUM

CLOSED H.H

CRASH CYMB

OPEN HIHAT

LOW TOM

SIDESTICK

HANDCLAP

COWBELL

STEEL GTR

SLAPBASS 1

BRASS 1

ORCH.HIT

48

SNARE DRUM

BASS DRUM

CLOSED H.H

OPEN HIHAT

LOW TOM

HANDCLAP

COWBELL

STEEL GTR

SLAPBASS 1

50

SNARE DRUM

BASS DRUM

CLOSED H.H

OPEN HIHAT

LOW TOM

SIDESTICK

HANDCLAP

COWBELL

STEEL GTR

SLAPBASS 1

53

SNARE DRUM

BASS DRUM

CLOSED H.H

CRASH CYMB

OPEN HIHAT

LOW TOM

SIDESTICK

HIGH TOM

MID TOM

HANDCLAP

COWBELL

STEEL GTR

SLAPBASS 1

SYN STR 1

3

55

SNARE DRUM

BASS DRUM

CLOSED H.H

OPEN HIHAT

LOW TOM

HANDCLAP

COWBELL

STEEL GTR

SLAPBASS 1

SYN STR 1

57

SNARE DRUM

BASS DRUM

CLOSED H.H

CRASH CYMB

OPEN HIHAT

LOW TOM

SIDESTICK

HANDCLAP

COWBELL

STEEL GTR

SLAPBASS 1

SYN STR 1

59

SNARE DRUM

BASS DRUM

CLOSED H.H

OPEN HIHAT

LOW TOM

HANDCLAP

COWBELL

STEEL GTR

SLAPBASS 1

SYN STR 1

61

SNARE DRUM

BASS DRUM

CLOSED H.H

CRASH CYMB

OPEN HIHAT

LOW TOM

SIDESTICK

MID TOM

HANDCLAP

COWBELL

STEEL GTR

OVERDRIVE

SLAPBASS 1

SYN STR 1

ORCH.HIT

63

SNARE DRUM

BASS DRUM

CLOSED H.H

OPEN HIHAT

LOW TOM

SIDESTICK

HANDCLAP

COWBELL

STEEL GTR

OVERDRIVE

SLAPBASS 1

SYN STR 1

BRASS 1

65

SNARE DRUM

BASS DRUM

CLOSED H.H

OPEN HIHAT

LOW TOM

SIDESTICK

HANDCLAP

COWBELL

STEEL GTR

OVERDRIVE

SLAPBASS 1

SYN STR 1

ORCH.HIT

68

SNARE DRUM

BASS DRUM

CLOSED H.H

OPEN HIHAT

LOW TOM

SIDESTICK

HIGH TOM

MID TOM

HANDCLAP

COWBELL

STEEL GTR

SLAPBASS 1

SYN STR 1

BRASS 1

70

SNARE DRUM

BASS DRUM

CLOSED H.H.

CRASH CYMB

OPEN HIHAT

LOW TOM

SIDESTICK

HANDCLAP

COWBELL

STEEL GTR

SLAPBASS 1

SYN STR 1

CALLIOPE

73

SNARE DRUM

BASS DRUM

CLOSED H.H

CRASH CYMB

OPEN HIHAT

LOW TOM

SIDESTICK

HANDCLAP

COWBELL

STEEL GTR

SLAPBASS 1

SYN STR 1

BRASS 1

CALLIOPE

75

SNARE DRUM

BASS DRUM

CLOSED H.H

OPEN HIHAT

LOW TOM

SIDESTICK

HANDCLAP

COWBELL

STEEL GTR

SLAPBASS 1

SYN STR 1

CALLIOPE

77

SNARE DRUM
BASS DRUM
CLOSED H.H
CRASH CYMB
OPEN HIHAT
LOW TOM
HIGH TOM
MID TOM
HANDCLAP
LOW CONGA
HIGH CONGA
COWBELL
STEEL GTR
SLAPBASS 1
SYN STR 1
BRASS 1
CALLIOPE

80

SNARE DRUM

BASS DRUM

CLOSED H.H

CRASH CYMB

OPEN HIHAT

LOW TOM

SIDESTICK

HIGH TOM

MID TOM

HANDCLAP

LOW CONGA

HIGH CONGA

COWBELL

STEEL GTR

83

SNARE DRUM

BASS DRUM

CLOSED H.H.

OPEN HIHAT

LOW TOM

SIDESTICK

HANDCLAP

COWBELL

86

SNARE DRUM

BASS DRUM

CLOSED H.H.

OPEN HIHAT

LOW TOM

SIDESTICK

HANDCLAP

COWBELL

90

BASS DRUM

CABASA

HANDCLAP

94

SNARE DRUM

BASS DRUM

CLOSED H.H

CRASH CYMB

OPEN HIHAT

LOW TOM

SIDESTICK

HANDCLAP

COWBELL

STEEL GTR

SLAPBASS 1

97

3

SNARE DRUM

BASS DRUM

CLOSED H.H

CRASH CYMB

OPEN HIHAT

LOW TOM

SIDESTICK

HANDCLAP

COWBELL

STEEL GTR

SLAPBASS 1

BRASS 1

Detailed description of the musical score: The score is for measures 97, 98, and 99. Measure 97 features a 3-measure rest for the snare drum, followed by a quarter note snare drum hit, a quarter note bass drum hit, a quarter note closed hi-hat hit, a quarter note crash cymbal hit, a quarter note open hi-hat hit, a quarter note low tom hit, a quarter note sidestick hit, a quarter note handclap hit, and a quarter note cowbell hit. Measure 98 features a 3-measure rest for the snare drum, followed by a quarter note snare drum hit, a quarter note bass drum hit, a quarter note closed hi-hat hit, a quarter note crash cymbal hit, a quarter note open hi-hat hit, a quarter note low tom hit, a quarter note sidestick hit, a quarter note handclap hit, and a quarter note cowbell hit. Measure 99 features a 3-measure rest for the snare drum, followed by a quarter note snare drum hit, a quarter note bass drum hit, a quarter note closed hi-hat hit, a quarter note crash cymbal hit, a quarter note open hi-hat hit, a quarter note low tom hit, a quarter note sidestick hit, a quarter note handclap hit, and a quarter note cowbell hit. The steel guitar, slapbass, and brass 1 parts are also shown.

100

SNARE DRUM

BASS DRUM

CLOSED H.H

OPEN HIHAT

LOW TOM

HANDCLAP

COWBELL

STEEL GTR

SLAPBASS 1

102

SNARE DRUM

BASS DRUM

CLOSED H.H

OPEN HIHAT

LOW TOM

SIDESTICK

HANDCLAP

COWBELL

STEEL GTR

SLAPBASS 1

105

SNARE DRUM

BASS DRUM

CLOSED H.H.

CRASH CYMB

OPEN HIHAT

LOW TOM

SIDESTICK

HIGH TOM

MID TOM

HANDCLAP

COWBELL

STEEL GTR

OVERDRIVE

SLAPBASS 1

BRASS 1

ORCH.HIT

107

SNARE DRUM

BASS DRUM

CLOSED H.H

OPEN HIHAT

LOW TOM

SIDESTICK

HANDCLAP

COWBELL

STEEL GTR

OVERDRIVE

SLAPBASS 1

SYN STR 1

BRASS 1

109

SNARE DRUM

BASS DRUM

CLOSED H.H

OPEN HIHAT

LOW TOM

SIDESTICK

HANDCLAP

COWBELL

STEEL GTR

OVERDRIVE

SLAPBASS 1

SYN STR 1

ORCH.HIT

112

SNARE DRUM

BASS DRUM

CLOSED H.H

OPEN HIHAT

LOW TOM

SIDESTICK

HIGH TOM

MID TOM

HANDCLAP

COWBELL

STEEL GTR

SLAPBASS 1

SYN STR 1

BRASS 1

114

SNARE DRUM

BASS DRUM

CLOSED H.H

CRASH CYMB

OPEN HIHAT

HIGH TOM

MID TOM

HANDCLAP

LOW CONGA

HIGH CONGA

COWBELL

STEEL GTR

SLAPBASS 1

BRASS 1

ORCH.HIT

117

SNARE DRUM

BASS DRUM

CLOSED H.H.

CRASH CYMB

OPEN HIHAT

LOW TOM

MID TOM

HANDCLAP

LOW CONGA

HIGH CONGA

COWBELL

STEEL GTR

119

SNARE DRUM

BASS DRUM

CLOSED H.H

OPEN HIHAT

HANDCLAP

LOW CONGA

HIGH CONGA

COWBELL

STEEL GTR

121

6

SNARE DRUM

BASS DRUM

CLOSED H.H

OPEN HIHAT

LOW TOM

MID TOM

HANDCLAP

LOW CONGA

HIGH CONGA

COWBELL

STEEL GTR

SLAPBASS 1

BRASS 1

ORCH.HIT

SNARE DRUM

Dion - I Like It

♩ = 120,000000

7

13

19

25

31

36

41

SNARE DRUM

46

52

58

63

69

75

81

87

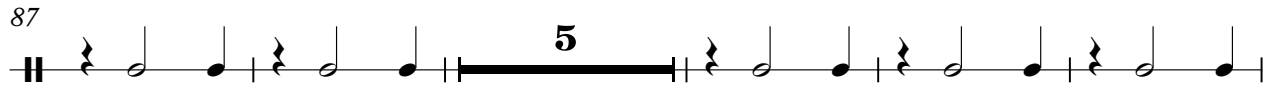

97

103

SNARE DRUM

109

115

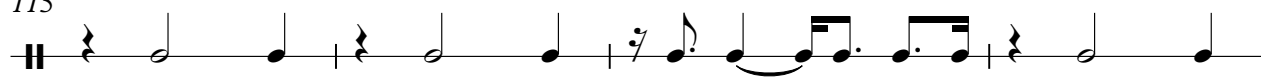

119

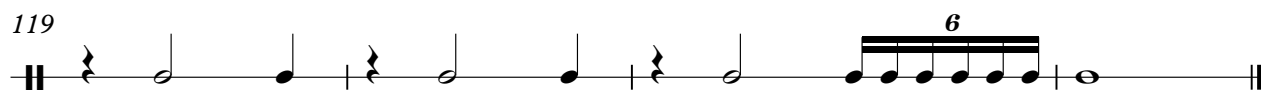

BASS DRUM

Dion - I Like It

♩ = 120,000000

6

10

15

20

25

30

35

40

44

V.S.

BASS DRUM

48

53

58

63

68

72

77

81

85

90

BASS DRUM

95

100

105

110

114

118

120

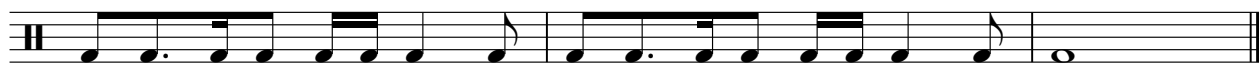

CLOSED H.H

Dion - I Like It

♩ = 120,000000

5

9

13

17

21

25

29

33

37

V.S.

2

CLOSED H.H

41

46

50

54

58

62

66

70

74

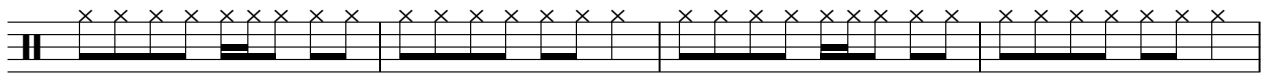

78

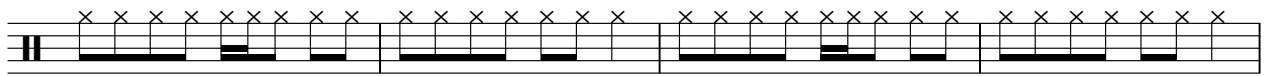

CLOSED H.H

82

86

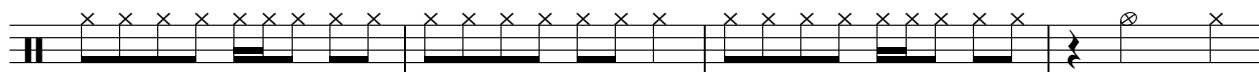

90

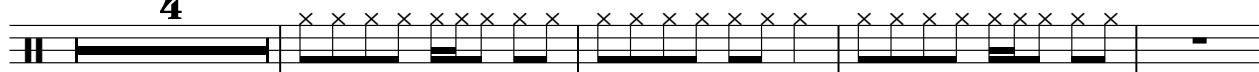

98

102

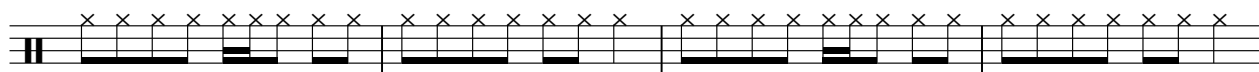

106

110

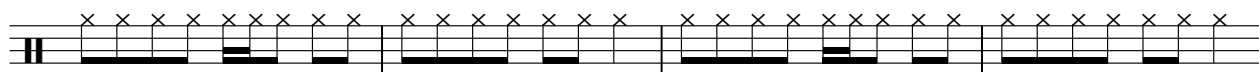

114

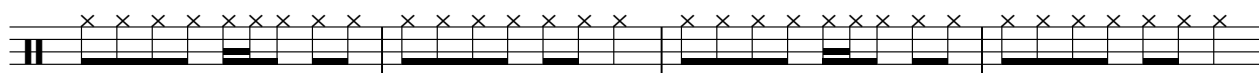

118

120

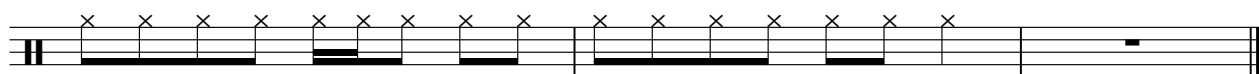

CRASH CYMB

Dion - I Like It

♩ = 120,000000

4/4 - 3 2 4

14 3 7 3

31 3 7 3

47 7 3 3

63 7 3 3 2

81 12 3 7

106 7 2

117 4

OPEN HIHAT

Dion - I Like It

♩ = 120,000000

2

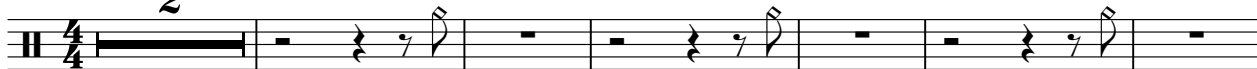

9

16

23

30

37

44

3

53

60

67

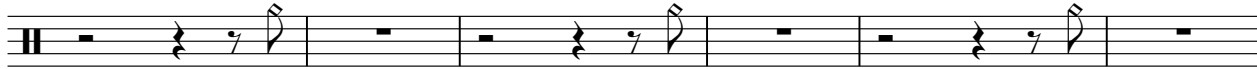

2

OPEN HIHAT

73

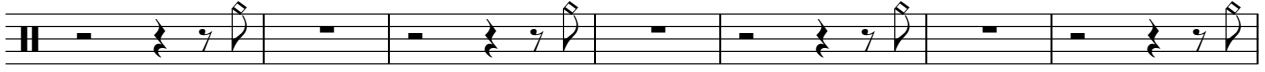

80

87

101

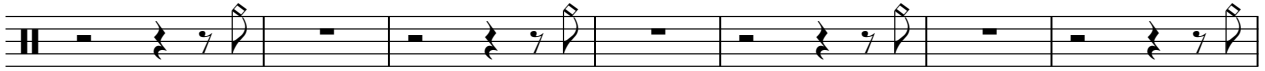

108

115

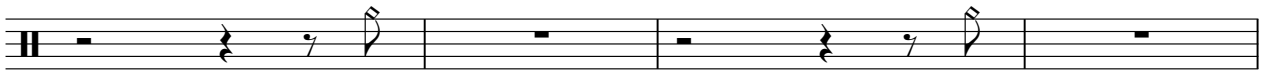

119

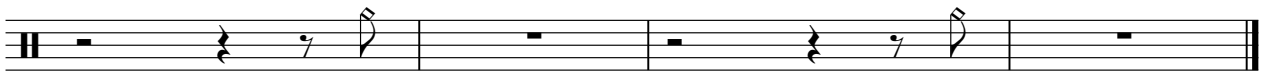

LOWTOM

Dion - I Like It

♩ = 120,000000

9

15

21

27

33

39

4

48

54

60

66

V.S.

2

LOW TOM

72

78

86

96

103

109

114

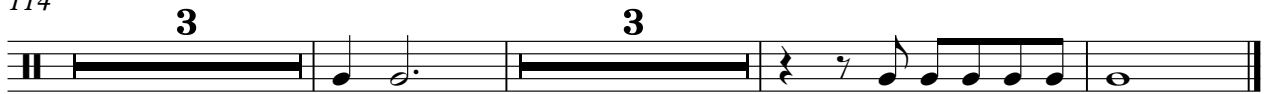

SIDESTICK

Dion - I Like It

♩ = 120,000000

4/4

8

15

26

36

47

59

68

77

86

2

SIDESTICK

94

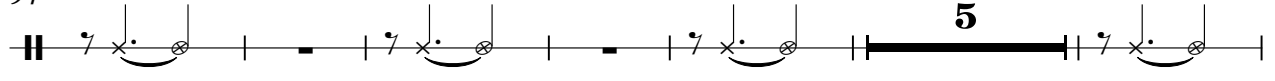

105

110

HIGHTOM

Dion - I Like It

♩ = 120,000000

16 7

26 15 11

54 15 7

78 2 24

106 7 2 6

♩ = 120,000000

16 3 7 3

26 7 7 3

42 11 3 7

62 7 3 7 3 2

80 23 3

106 7 3 2

117 3

♩ = 120,000000

89

92

29

HANDCLAP

Dion - I Like It

♩ = 120,000000

2

4/4

9

15

21

27

33

39

HANDCLAP

45

51

57

63

69

75

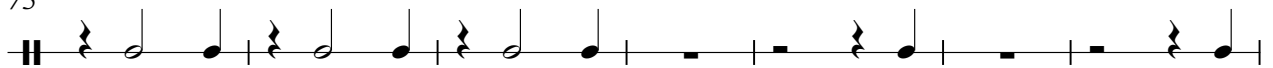

82

87

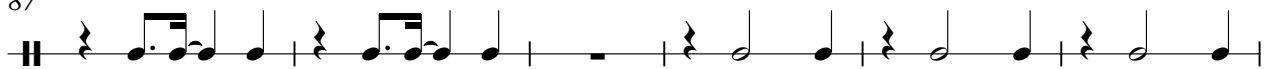

93

99

HANDCLAP

105

111

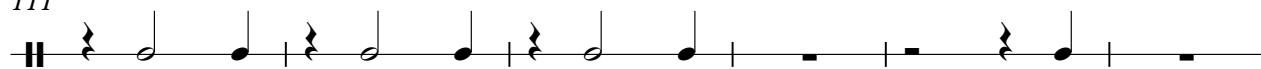

117

LOW CONGA

Dion - I Like It

♩ = 120,000000

41

45

33

81

32

116

119

HIGH CONGA

Dion - I Like It

♩ = 120,000000

41

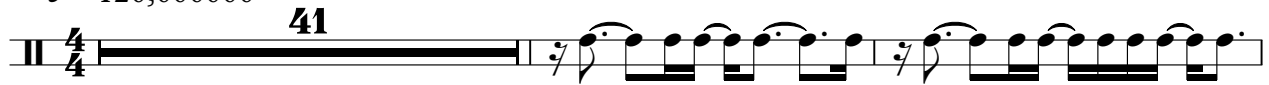

44

33

79

82

32

116

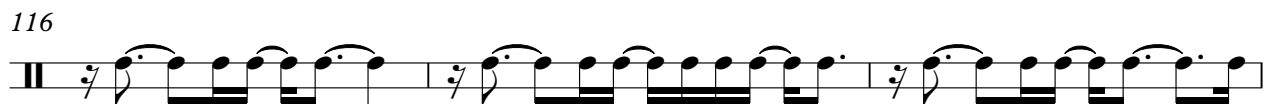

119

COWBELL

Dion - I Like It

♩ = 120,000000

2

9

15

21

27

33

39

45

53

59

COWBELL

65

71

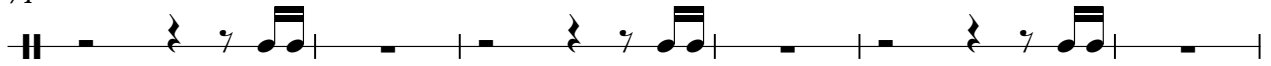

77

82

88

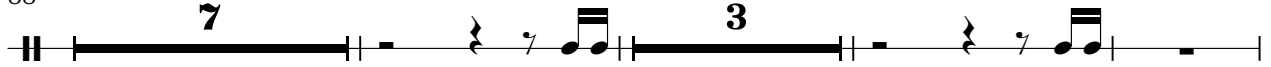

101

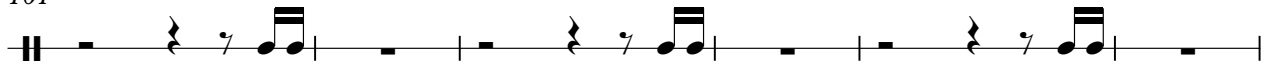

107

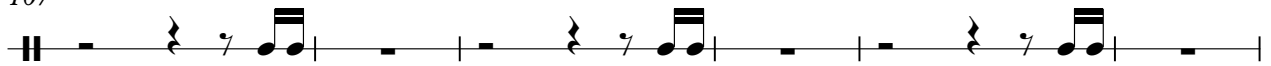

113

118

STEEL GTR

Dion - I Like It

♩ = 120,000000

4 3

10

13

16

19

22

25

27

30

32

V.S.

STEEL GTR

35

38

41

45

49

52

54

57

59

61

64

67

70

73

76

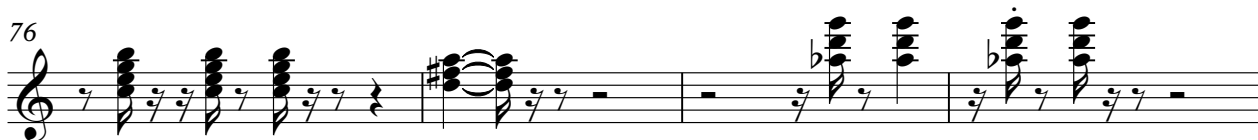

80

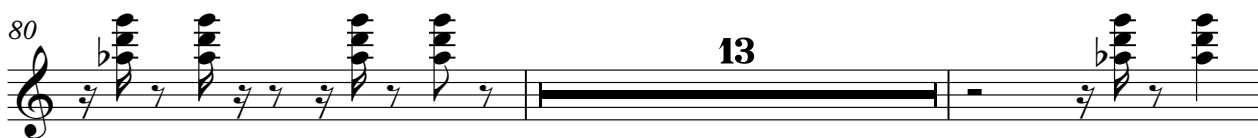

95

98

101

104

107

110

113

117

120

OVERDRIVE

Dion - I Like It

♩ = 120,000000

8 2

14 18

34 2

39 22

64 2 38

106 2

110 11

SLAPBASS 1

Dion - I Like It

♩ = 120,000000

9

13

17

21

25

29

33

37

40

46

50

54

58

62

66

70

73

76

94

15

3

SLAPBASS 1

100

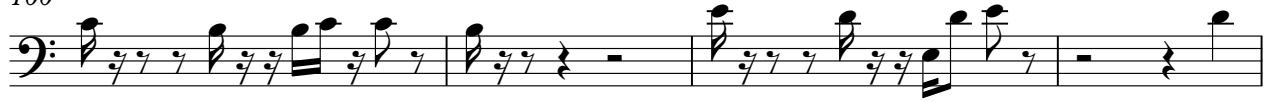

104

108

112

114

♩ = 120,000000

BRASS 1

Dion - I Like It

♩ = 120,000000

11 3

16 17

36 3

41 3 17

64 3

69 3 4

78 19 6

105 2 3

112 3

115 6

♩ = 120,000000

4

2

10

3

19

35

3

7

15

62

3

39

107

3

3

114

7

CALLIOPE

Dion - I Like It

♩ = 120,000000

69

74

45