

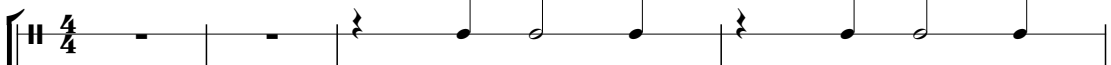

Dion - Teenager In Love

♩ = 142,001755

SNARE DRUM 

BASS DRUM 

CLOSED H.H. 

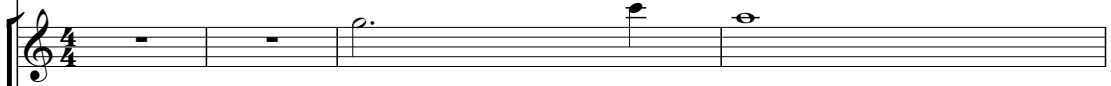
MELODY 

STEEL GTR 

ACOU BASS 

♩ = 142,001755

SYN STRING 

A.PIANO 

11

SNARE DRUM

BASS DRUM

CLOSED H.H

MELODY

STEEL GTR

ACOU BASS

SYN STRING

A.PIANO

14

SNARE DRUM

BASS DRUM

CLOSED H.H

MELODY

STEEL GTR

ACOU BASS

SYN STRING

A.PIANO

17

SNARE DRUM

BASS DRUM

CLOSED H.H.

MELODY

STEEL GTR

ACOU BASS

SYN STRING

A.PIANO

20

SNARE DRUM

BASS DRUM

CLOSED H.H.

MELODY

STEEL GTR

ACOU BASS

SYN STRING

A.PIANO

23

SNARE DRUM
BASS DRUM
CLOSED H.H
MELODY
STEEL GTR
ACOU BASS
SYN STRING
A.PIANO

27

SNARE DRUM
BASS DRUM
CLOSED H.H
MELODY
STEEL GTR
ACOU BASS
SYN STRING
A.PIANO

36

39

44

SNARE DRUM

BASS DRUM

CLOSED H.H

MELODY

STEEL GTR

ACOU BASS

SYN STRING

A.PIANO

47

SNARE DRUM

BASS DRUM

CLOSED H.H

MELODY

STEEL GTR

ACOU BASS

SYN STRING

A.PIANO

50

SNARE DRUM

BASS DRUM

CLOSED H.H

MELODY

STEEL GTR

ACOU BASS

SYN STRING

A.PIANO

53

SNARE DRUM

BASS DRUM

CLOSED H.H

MELODY

STEEL GTR

ACOU BASS

SYN STRING

A.PIANO

56

SNARE DRUM

BASS DRUM

CLOSED H.H

MELODY

STEEL GTR

ACOU BASS

SYN STRING

A.PIANO

59

SNARE DRUM

BASS DRUM

CLOSED H.H

MELODY

STEEL GTR

ACOU BASS

SYN STRING

A.PIANO

62

SNARE DRUM

BASS DRUM

CLOSED H.H

MELODY

STEEL GTR

ACOU BASS

SYN STRING

A.PIANO

66

SNARE DRUM

BASS DRUM

CLOSED H.H

MELODY

STEEL GTR

ACOU BASS

SYN STRING

A.PIANO

70

SNARE DRUM

BASS DRUM

CLOSED H.H

MELODY

STEEL GTR

ACOU BASS

SYN STRING

A.PIANO

73

SNARE DRUM

BASS DRUM

CLOSED H.H

MELODY

STEEL GTR

ACOU BASS

SYN STRING

A.PIANO

76

SNARE DRUM

BASS DRUM

CLOSED H.H

MELODY

STEEL GTR

ACOU BASS

SYN STRING

A.PIANO

79

SNARE DRUM

BASS DRUM

CLOSED H.H

MELODY

STEEL GTR

ACOU BASS

SYN STRING

A.PIANO

81

SNARE DRUM

BASS DRUM

CLOSED H.H.

MELODY

STEEL GTR

ACOU BASS

SYN STRING

A.PIANO

Detailed description of the musical score for page 14, measures 81-84. The score is arranged in a vertical stack of staves. The top three staves are for percussion: SNARE DRUM, BASS DRUM, and CLOSED H.H. The SNARE DRUM part features a pattern of eighth notes with triplet markings (3) in measures 81 and 82, and a quarter note in measure 83. The BASS DRUM part has a simple pattern of quarter notes. The CLOSED H.H. part consists of a series of eighth notes marked with 'x'. The MELODY part is in treble clef and shows a series of chords in measures 81 and 82. The STEEL GTR part is in treble clef and features a complex rhythmic pattern with many sixteenth notes and rests. The ACOU BASS part is in bass clef and has a melodic line with a long note in measure 81. The SYN STRING part is in treble clef and shows a series of chords with a long note in measure 81. The A.PIANO part is in treble clef and features a series of chords with triplet markings (3) in measures 81 and 82.

SNARE DRUM

Dion - Teenager In Love

♩ = 142,001755

2

8

14

20

27

33

39

46

52

58

3

2

SNARE DRUM

66

71

77

81

BASS DRUM

Dion - Teenager In Love

♩ = 142,001755

2

9

16

23

3

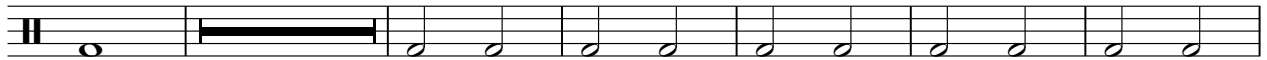

32

39

3

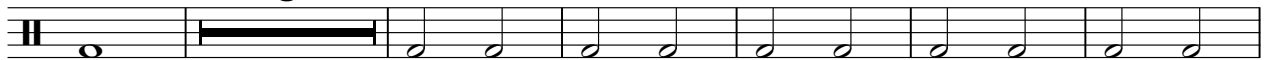

48

55

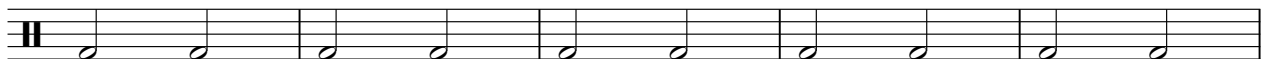

60

3

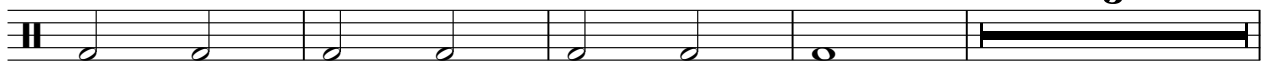

2

BASS DRUM

67

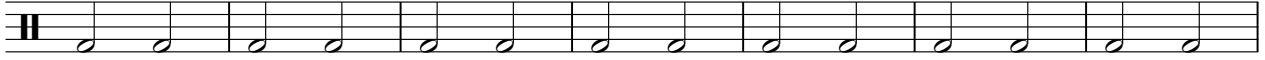

74

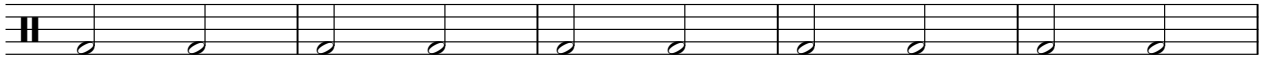

79

CLOSED H.H

Dion - Teenager In Love

♩ = 142,001755

2

6

10

14

18

22

3

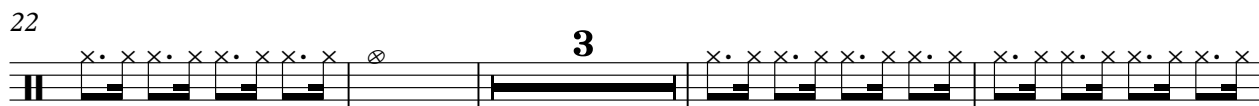

29

33

37

3

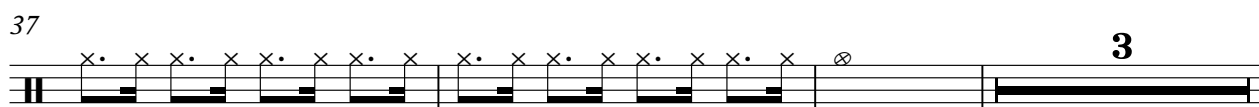

2

CLOSED H.H

43

47

51

55

59

63

70

74

78

81

Dion - Teenager In Love

MELODY

♩ = 142,001755

2

10

15

21

27

32

37

43

49

54

V.S.

2

MELODY

59

64

70

76

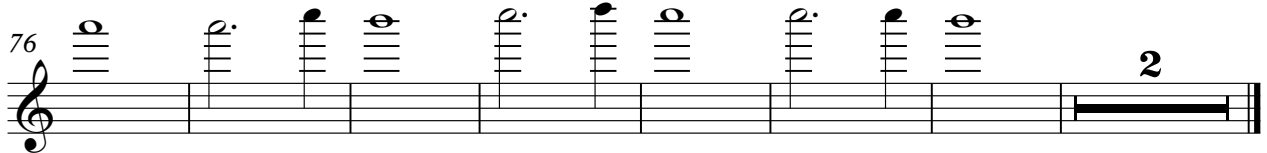

2

STEEL GTR

Dion - Teenager In Love

♩ = 142,001755

2

7

12

17

22

3

29

34

37

3

STEEL GTR

43

48

53

58

63

70

75

80

♩ = 142,001755

2

7

12

17

22

2

28

33

37

2

42

47

52

57

62

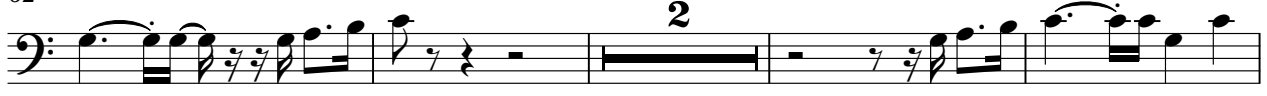

68

73

78

81

SYN STRING

Dion - Teenager In Love

♩ = 142,001755

2

11

20

3

30

39

3

49

58

3

68

76

A.PIANO

Dion - Teenager In Love

♩ = 142,001755

2

6

9

12

15

18

21

26

30

33

36

40

45

50

55

60

68

A.PIANO

73

78

81
