

Dionne Warwick - All The Love In The World

♩ = 93,000183

Snare

Bass Drum

Hi Hat Cl

Hi Hat Op

Crash

Ride

Lo Tom

Hi Tom

Castanet

Tambourin

♩ = 93,000183

Piano

E.Piano

Strings

Bass Gtr

StringPad

E.Guitar

Drum Set Part:

Piano Part:

E.Piano Part:

- Features a series of chords and notes, including a sustained chord in the second measure.

Bass Gtr Part:

- Features a series of chords and notes, including a sustained chord in the second measure.

E.Guitar Part:

- Features a series of chords and notes, including a sustained chord in the second measure.

7

Snare

Bass Drum

Hi Hat Cl

Hi Hat Op

Piano

Bass Gtr

E. Guitar

10

Snare

Bass Drum

Hi Hat Cl

Hi Hat Op

Piano

E. Piano

Bass Gtr

E. Guitar

13

16

Snare

Bass Drum

Hi Hat Cl

Hi Hat Op

Piano

E. Piano

Bass Gtr

E. Guitar

19

Snare

Bass Drum

Hi Hat Cl

Hi Hat Op

Crash

Hi Tom

Castanet

Piano

E.Piano

Bass Gtr

StringPad

E.Guitar

22

Snare

Bass Drum

Hi Hat Cl

Castanet

Piano

E. Piano

Bass Gtr

StringPad

E. Guitar

25

The musical score is divided into two systems. The first system includes the following parts:

- Piano:** Features a melodic line with chords and a triplet.
- E. Piano:** Features a melodic line with chords and a triplet.
- Bass Gtr:** Features a melodic line with chords and a triplet.
- StringPad:** Features a melodic line with chords and a triplet.
- E. Guitar:** Features a melodic line with chords and a triplet.

The second system includes the following parts:

- Piano:** Features a melodic line with chords and a triplet.
- E. Piano:** Features a melodic line with chords and a triplet.
- Bass Gtr:** Features a melodic line with chords and a triplet.
- StringPad:** Features a melodic line with chords and a triplet.
- E. Guitar:** Features a melodic line with chords and a triplet.

27

Snare

Bass Drum

Hi Hat Cl

Castanet

Piano

E.Piano

Bass Gtr

StringPad

E.Guitar

29

Snare

Bass Drum

Hi Hat Cl

Hi Hat Op

Castanet

Piano

E.Piano

Bass Gtr

StringPad

E.Guitar

32

Snare

Bass Drum

Hi Hat Cl

Hi Hat Op

Crash

Lo Tom

Piano

E. Piano

Bass Gtr

StringPad

35

Snare

Bass Drum

Hi Hat Cl

Hi Hat Op

Crash

Piano

E. Piano

Bass Gtr

StringPad

E. Guitar

38

Snare

Bass Drum

Hi Hat Cl

Hi Hat Op

Piano

Bass Gtr

E. Guitar

41

Snare

Bass Drum

Hi Hat Cl

Hi Hat Op

Piano

E. Piano

Bass Gtr

E. Guitar

44

47

Snare

Bass Drum

Hi Hat Cl

Piano

E. Piano

Strings

Bass Gtr

E. Guitar

50

52

54

Snare

Bass Drum

Hi Hat Cl

Castanet

Tambourin

Piano

E. Piano

Strings

Bass Gtr

StringPad

E. Guitar

56

58

Snare

Bass Drum

Hi Hat Cl

Crash

Ride

Lo Tom

Tambourin

Piano

E. Piano

Strings

Bass Gtr

StringPad

E. Guitar

60

Snare

Bass Drum

Hi Hat Cl

Ride

Castanet

Tambourin

Piano

E. Piano

Bass Gtr

StringPad

E. Guitar

3

62

Snare

Bass Drum

Hi Hat Cl

Ride

Lo Tom

Hi Tom

Tambourin

Piano

E.Piano

Bass Gtr

StringPad

E.Guitar

64

Snare

Bass Drum

Hi Hat Cl

Crash

Ride

Tambourin

Piano

E. Piano

Strings

Bass Gtr

StringPad

66

68

Snare

Bass Drum

Hi Hat Cl

Crash

Castanet

Tambourin

Piano

E.Piano

Strings

Bass Gtr

StringPad

E.Guitar

70

Snare

Bass Drum

Hi Hat Cl

Castanet

Tambourin

Piano

E. Piano

Strings

Bass Gtr

StringPad

E. Guitar

72

74

Snare: Measure 1: quarter rest, eighth note, quarter note. Measure 2: quarter rest, quarter note, quarter note.

Bass Drum: Measure 1: quarter note, quarter note. Measure 2: quarter note, quarter note, quarter note.

Hi Hat Cl: Measure 1: quarter note, quarter note, quarter note. Measure 2: quarter note, quarter note, quarter note, quarter note, quarter note, quarter note, quarter note, quarter note.

Crash: Measure 1: quarter rest. Measure 2: quarter note.

Castanet: Measure 1: quarter rest. Measure 2: quarter note, eighth note triplet, quarter note.

Tambourin: Measure 1: quarter note, quarter note, quarter note, quarter note. Measure 2: quarter note, quarter note, quarter note, quarter note, quarter note, quarter note, quarter note, quarter note.

E. Piano: Measure 1: quarter note, quarter note. Measure 2: quarter note, quarter note.

Strings: Measure 1: quarter note, quarter note. Measure 2: quarter note, quarter note.

Bass Gtr: Measure 1: quarter note, quarter note. Measure 2: quarter note, quarter note, quarter note, quarter note.

StringPad: Measure 1: quarter note, quarter note. Measure 2: quarter note, quarter note.

E. Guitar: Measure 1: quarter rest. Measure 2: quarter note, quarter note, quarter rest.

76

78

Percussion:

Strings:

80

Snare

Bass Drum

Hi Hat Cl

Hi Tom

Tambourin

Piano

E.Piano

Strings

Bass Gtr

StringPad

82

Snare

Bass Drum

Hi Hat Cl

Crash

Castanet

Tambourin

Piano

E.Piano

Strings

Bass Gtr

StringPad

E.Guitar

84

Snare

Bass Drum

Hi Hat Cl

Castanet

Tambourin

Piano

E. Piano

Strings

Bass Gtr

StringPad

E. Guitar

86

88

Snare

Dionne Warwick - All The Love In The World

♩ = 93,000183

Snare

4/4

7

13

19

25

31

37

43

49

55

V.S.

61

68

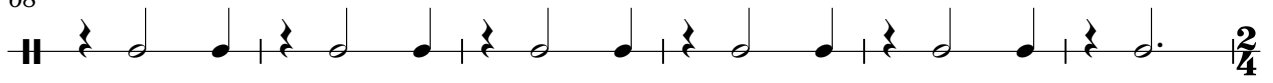

74

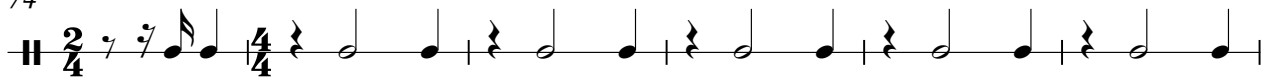

80

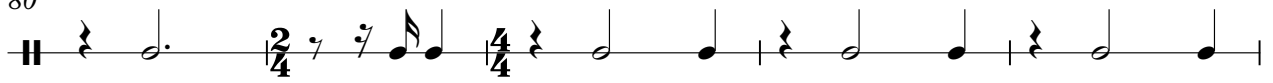

85

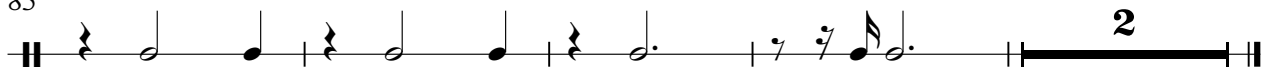

Dionne Warwick - All The Love In The World

Bass Drum

♩ = 93,000183
Bass Drum

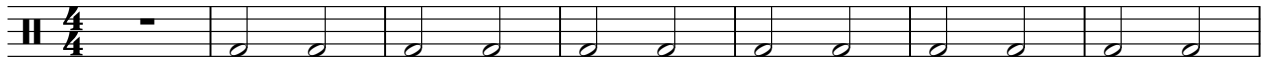

8

15

22

28

34

40

47

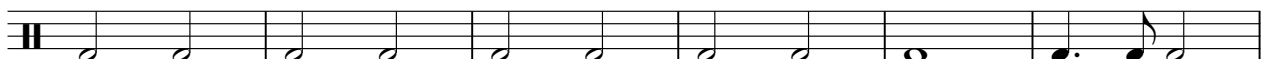

53

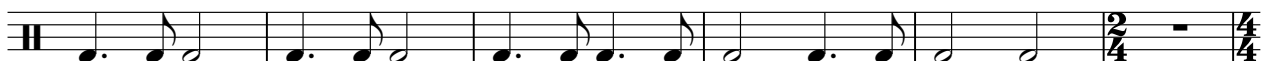

2

Bass Drum

59

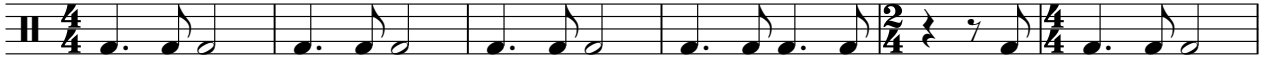

Dionne Warwick - All The Love In The World

Hi Hat Cl

♩ = 93,000183
Hi Hat Cl

4/4

5

9

2/4

13

17

21

25

29

2/4

33

2/4

4/4

37

V.S.

2

Hi Hat Cl

41

45

49

53

57

61

65

69

73

77

Hi Hat Cl

81

85

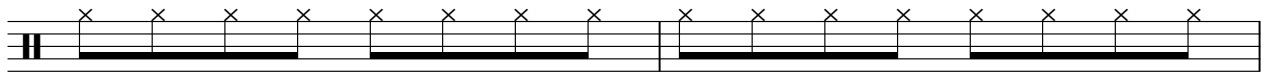

87

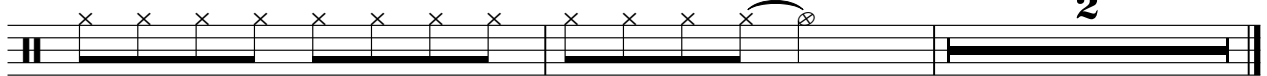

Hi Hat Op

Dionne Warwick - All The Love In The World

♩ = 93,000183
Hi Hat Op

7

16

27

36

52

64

Dionne Warwick - All The Love In The World

Crash

♩ = 93,000183

Crash

4 6 7

21 11 6

43 7 5

60 3 3 5

75 5

83 5 2

Dionne Warwick - All The Love In The World

Ride

♩ = 93,000183

Ride

11 20 9

43 14

61

66 6

74 6 9

Dionne Warwick - All The Love In The World

Lo Tom

♩ = 93,000183

Lo Tom

11 13 6

33

9 7

52

6 4 3

67

6

75

6 9

Dionne Warwick - All The Love In The World

Hi Tom

♩ = 93,000183

Hi Tom

11 7 5

26 6 9

44 7 5

59 4 8

75 4

82 4 3

Castanet

Dionne Warwick - All The Love In The World

♩ = 93,000183
Castanet

11

23

29

43

56

64

71

78

83

Tambourin

Dionne Warwick - All The Love In The World

♩ = 93,000183
Tambourin

11 20 9

43 8

53

55

57 2/4 4/4

60

62 2/4 4/4

65

67

69

V.S.

Tambourin

71

73

76

78

80

83

85

87

Dionne Warwick - All The Love In The World

Piano

♩ = 93,000183

Piano

V.S.

2

Piano

57

63

70

77

84

Dionne Warwick - All The Love In The World

E.Piano

♩ = 93,000183
E.Piano

2 7

14

22

29

35 7

49

56

63

69

76

V.S.

2

E.Piano

83

87

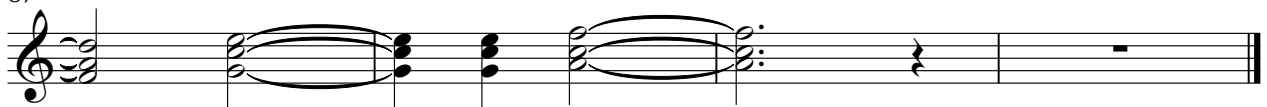

Dionne Warwick - All The Love In The World

Strings

♩ = 93,000183
Strings

11 20 9

43

52

59 4 3

68

74

80

86 3

Dionne Warwick - All The Love In The World

Bass Gtr

♩ = 93,000183
Bass Gtr

6
10
15
19
24
28
33
37
41

V.S.

Dionne Warwick - All The Love In The World

StringPad

♩ = 93,000183
StringPad

11 8

24

31 7

44 8

58

66

74

82

87

Dionne Warwick - All The Love In The World

E.Guitar

♩ = 93,000183
E.Guitar

5

10

16

24

30

38

44

52

58

61

2

E.Guitar

68

74

80

84

