

# Dionne Warwick - Do You Know the Way to San Jose

♩ = 88,001053

Sax

Drums

Percussio

AcGuit

Ac Bass

Rhodes

Brass

Strings

Ac Piano

5

7

8

Sax

Drums

Percussio

AcGuit

Ac Bass

Ac Piano

9

Sax

Drums

Percussio

AcGuit

Ac Bass

Brass

Ac Piano

10

11

12

13

14

15

16

17

18

19

20

21

22

Sax

Drums

Percussio

AcGuit

Ac Bass

Rhodes

Brass

Strings

Ac Piano

10/4

10/4

10/4

10/4

10/4

10/4

10/4

10/4

10/4

23

24

26

Sax

Drums

Percussio

Ac Bass

Ac Piano

27

Drums

Percussio

Ac Bass

Brass

Ac Piano

28

Sax

Drums

Percussio

AcGuit

Ac Bass

Brass

Strings

Ac Piano

29

Drums

Percussio

AcGuit

Ac Bass

Brass

Strings

Ac Piano

33

Sax  
Drums  
Percussio  
AcGuit  
Ac Bass  
Strings  
Ac Piano

34

Sax  
Drums  
Percussio  
AcGuit  
Ac Bass  
Strings  
Ac Piano

35

Sax

Drums

Percussio

AcGuit

Ac Bass

Strings

Ac Piano

36

37

Sax

Drums

Ac Bass

Rhodes

Brass

Ac Piano

38

Sax

Drums

Percussio

AcGuit

Ac Bass

Rhodes

Ac Piano

39

Sax

Drums

Percussio

AcGuit

Ac Bass

Brass

Ac Piano

40

Sax

Drums

Percussio

AcGuit

Ac Bass

Rhodes

Ac Piano

41

Sax

Drums

Percussion

AcGuit

Ac Bass

Rhodes

Brass

Ac Piano

42

Sax

Drums

Percussio

AcGuit

Ac Bass

Rhodes

Strings

Ac Piano

43

Sax

Drums

Percussio

AcGuit

Ac Bass

Brass

Ac Piano

45

Sax

Drums

Percussio

AcGuit

Ac Bass

Brass

Ac Piano

47

Sax

Drums

Percussio

Ac Bass

Brass

Ac Piano

Dionne Warwick - Do You Know the Way to San Jose

Sax

♩ = 88,001053

Sax

4

7

9

11

13

14

15

17

19

21

V.S.

23

24

32

35

37

38

42

Dionne Warwick - Do You Know the Way to San Jose

Drums

♩ = 88,001053  
Drums 2

2 4/4

6 4/4

8 4/4

10 6/4

12 6/4

14 10/4

16 6/4

18 6/4

20 6/4

22 10/4

V.S.

Drums

24

27

30

33

36

38

41

44

47

Percussio

Dionne Warwick - Do You Know the Way to San Jose

♩ = 88,001053

Percussio

2

6

7

8

9

10

12

13

15

16

17

18

19

21

22

24

26

28

30

32

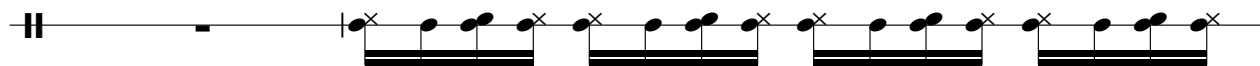

34

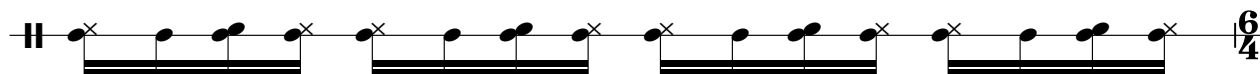

35

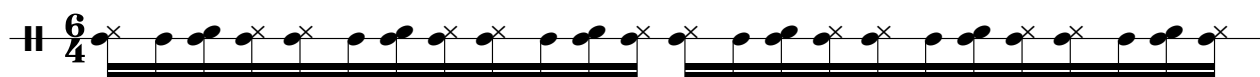

36

38

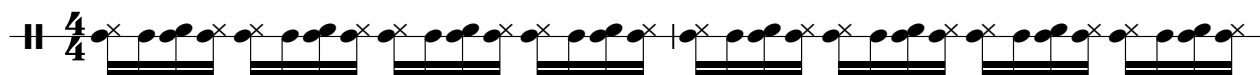

40

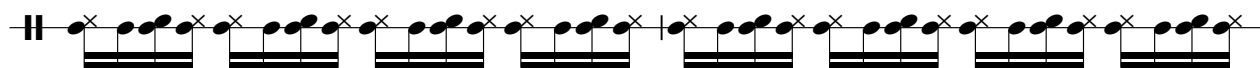

42

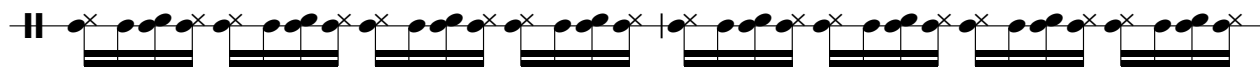

44

47

34

35

36

38

40

42

44

Dionne Warwick - Do You Know the Way to San Jose

Ac Bass

♩ = 88,001053

Ac Bass 2

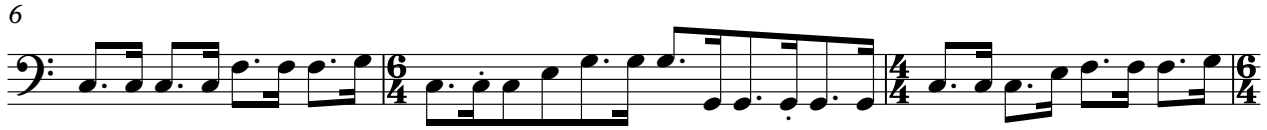

V.S.

32

35

37

40

44

47

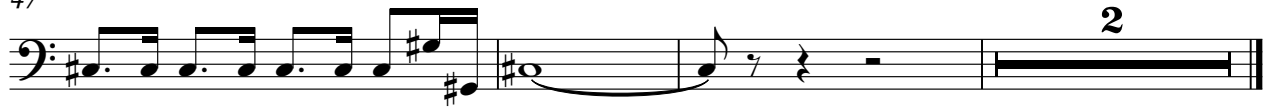

2

Dionne Warwick - Do You Know the Way to San Jose

Rhodes

♩ = 88,001053  
Rhodes

2

Rhodes

40

42

Dionne Warwick - Do You Know the Way to San Jose

Brass

♩ = 88,001053  
Brass

6

9

15

18

23

27

30

36

39

41

43

45

47

Dionne Warwick - Do You Know the Way to San Jose

Strings

♩ = 88,001053

Strings

6 2

13

19

22

29

34

36

38

Dionne Warwick - Do You Know the Way to San Jose

Ac Piano

♩ = 88,001053  
Ac Piano 2

5

7

9

10

12

13

14

16

18

V.S.

35

36

37

39

40

41

42

43

45

47