

Dionne Warwick - Heartbreaker

♩ = 101,003471
HARTBRKR

Harmonica

Percussion

Electric Guitar

Electric Guitar

Kora

Electric Bass

FM Synth

Synth Strings

FX 5 (Brightness)

♩ = 101,003471

Viola

Solo

5

7

9

12

15

19

Harm.

Perc.

E. Gtr.

Kora

E. Bass

FM

22

Harm.

Perc.

E. Gtr.

Kora

E. Bass

FM

Solo

26

Harm. Perc. E. Gtr. Kora E. Bass FM Solo

30

Harm. Perc. Kora E. Bass FM Vla.

34

Harm. Perc. Kora E. Bass FM Vla.

38

Harm. Perc. Kora E. Bass FM Vla.

41

Harm.

Perc.

Kora

E. Bass

FM

Syn. Str.

FX 5

Vla.

Solo

 - **Harm.:** Treble clef, starting with a rest in measure 41, followed by a melodic line in measures 42 and 43.
 - **Perc.:** Drum notation with various patterns of notes and rests across all three measures.
 - **Kora:** Treble clef, playing a series of chords throughout the measures.
 - **E. Bass:** Bass clef, playing a simple melodic line.
 - **FM:** Grand staff (treble and bass clefs), with some notes in measure 41 and chords in measures 42 and 43.
 - **Syn. Str.:** Treble clef, playing chords in measures 42 and 43.
 - **FX 5:** Treble clef, playing a melodic line with some effects in measures 42 and 43.
 - **Vla.:** Bass clef, playing a simple melodic line.
 - **Solo:** Treble clef, with vertical lines indicating fret positions on the guitar neck for measures 42 and 43.

44

Harm.

Perc.

Kora

E. Bass

FM

Syn. Str.

FX 5

Vla.

Solo

50

Harm.

Perc.

Kora

E. Bass

FM

Syn. Str.

FX 5

Vla.

Solo

Detailed description of the musical score: The score is for page 10, starting at measure 50. It features nine staves. The 'Harm.' staff (top) has a treble clef and contains a melodic line with a half note, a quarter note, and a quarter rest, followed by a series of eighth notes. The 'Perc.' staff has a drum set icon and shows a complex rhythmic pattern with various note heads and stems. The 'Kora' staff has a treble clef and contains a series of chords, some with accidentals. The 'E. Bass' staff has a bass clef and contains a melodic line with a half note, a quarter note, and a quarter rest, followed by a series of eighth notes. The 'FM' staff has a grand staff (treble and bass clefs) and contains a melodic line with a half note, a quarter note, and a quarter rest, followed by a series of eighth notes. The 'Syn. Str.' staff has a treble clef and contains a series of chords, some with accidentals. The 'FX 5' staff has a treble clef and contains a series of chords, some with accidentals. The 'Vla.' staff has a bass clef and contains a series of chords, some with accidentals. The 'Solo' staff has a treble clef and contains a melodic line with a half note, a quarter note, and a quarter rest, followed by a series of eighth notes.

52

Harm.

Perc.

Kora

E. Bass

FM

Syn. Str.

FX 5

Vla.

Solo

54

Harm.

Perc.

Kora

E. Bass

FM

Syn. Str.

FX 5

Vla.

Solo

56

Harm.

Perc.

Kora

E. Bass

FM

Syn. Str.

Vla.

Solo

58

Harm.

Perc.

Kora

E. Bass

FM

Syn. Str.

Vla.

Solo

60

Harm.

Perc.

Kora

E. Bass

FM

Syn. Str.

Vla.

Solo

62

- Kora:** Kora part with a steady accompaniment of chords.
- E. Bass:** Electric Bass part with a simple melodic line.
- FM:** Fiddle part with sustained notes and a final chord.
- Syn. Str.:** Synthesizer/Strings part with a melodic line and a sustained note.
- Vla.:** Viola part with a melodic line and a sustained note.
- Solo:** Solo part written as a guitar tablature with a melodic line and a sustained note.

65

Harm.

Perc.

E. Gtr.

Kora

E. Bass

FM

Syn. Str.

Vla.

Solo

69

Harm. Perc. E. Gtr. Kora E. Bass FM Syn. Str. Vla. Solo

72

Harm. Perc. Kora E. Bass FM Syn. Str. Vla.

74

76

78

Harm.

Perc.

Kora

E. Bass

FM

Syn. Str.

FX 5

Vla.

Solo

80

82

Harm.

Perc.

Kora

E. Bass

FM

Syn. Str.

FX 5

Vla.

Solo

84

Harm.

Perc.

Kora

E. Bass

FM

Syn. Str.

Vla.

Solo

86

Harm.

Perc.

E. Gtr.

Kora

E. Bass

FM

Syn. Str.

Vla.

Solo

88

Harm.

Perc.

E. Gtr.

E. Bass

FM

Syn. Str.

91

Harm.

Perc.

E. Gtr.

Kora

E. Bass

FM

Syn. Str.

FX 5

Vla.

94

Harm.

Perc.

Kora

E. Bass

FM

Syn. Str.

FX 5

Vla.

96

Harm.

Perc.

Kora

E. Bass

FM

Syn. Str.

FX 5

Vla.

98

Harm.

Perc.

Kora

E. Bass

FM

Syn. Str.

Vla.

100

Harm. Perc. Kora E. Bass FM Syn. Str. Vla.

102

Harm. Perc. Kora E. Bass FM Syn. Str. FX 5 Vla.

104

Harm. Perc. Kora E. Bass FM Syn. Str. FX 5 Vla.

106

Harm. Perc. Kora E. Bass FM Syn. Str. Vla.

108

Harm.

Perc.

Kora

E. Bass

FM

Syn. Str.

Vla.

110

Harm.

Perc.

Kora

E. Bass

FM

Syn. Str.

FX 5

Vla.

112

Harm.

Perc.

Kora

E. Bass

FM

Syn. Str.

FX 5

Vla.

114

116

118

Harm.

Perc.

Kora

E. Bass

FM

Syn. Str.

Vla.

120

Harm.

Perc.

Kora

E. Bass

FM

Syn. Str.

FX 5

Vla.

122

Harm. Perc. Kora E. Bass FM Syn. Str. FX 5 Vla.

124

Harm. Perc. Kora E. Bass FM Syn. Str. Vla.

130

Perc.

Kora

E. Bass

FM

Syn. Str.

Vla.

Solo

Dionne Warwick - Heartbreaker

Harmonica

♩ = 101,003471

HARTBRKR

13

17

21

25

29

33

38

42

46

V.S.

50

54

58

63

67

71

75

79

83

87

Dionne Warwick - Heartbreaker

Percussion

♩ = 101,003471

2

5

7

9

12

15

19

23

27

31

V.S.

Percussion

35

38

41

43

45

47

49

51

53

55

57

59

61

63

66

70

73

75

77

79

V.S.

81

83

85

87

90

92

94

96

98

100

102

104

106

108

110

112

114

116

118

120

V.S.

Percussion

122

124

126

128

$\text{♩} = 100,000$ $\text{♩} = 99,000$ $\text{♩} = 98,000$ $\text{♩} = 97,000$ $\text{♩} = 96,000$ $\text{♩} = 95,000$ $\text{♩} = 94,000$ $\text{♩} = 93,000$ $\text{♩} = 92,000$ $\text{♩} = 91,000$ $\text{♩} = 90,000$ $\text{♩} = 89,000$ $\text{♩} = 88,000$ $\text{♩} = 87,000$ $\text{♩} = 86,000$ $\text{♩} = 85,000$ $\text{♩} = 84,000$ $\text{♩} = 83,000$ $\text{♩} = 82,000$ $\text{♩} = 81,000$ $\text{♩} = 80,000$

131

2

Dionne Warwick - Heartbreaker

Kora

♩ = 101,003471

3

3

2

13

17

21

25

29

33

37

41

45

V.S.

49

53

57

61

65

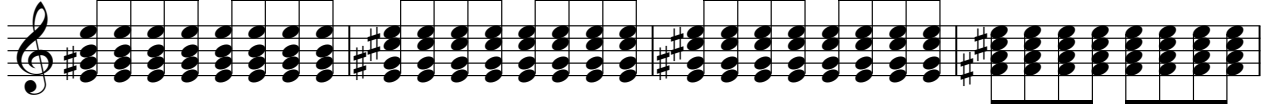

69

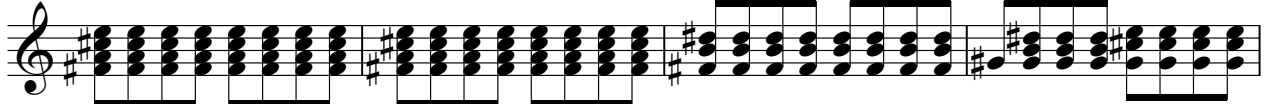

73

77

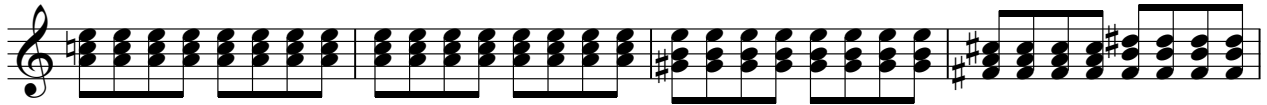

81

85

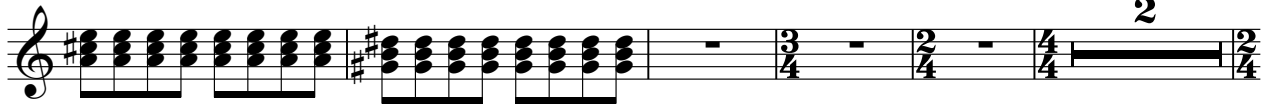

51

56

61

66

71

76

81

86

91

96

♩ = 101,003471

2

7

11

17

21

27

32

V.S.

39

43

48

53

58

64

70

76

80

85

90

95

100

Synth Strings

71

79

86

91

98

105

111

118

124

131

Dionne Warwick - Heartbreaker

FX 5 (Brightness)

♩ = 101,003471

3 3 2

13 28

44 5

51

55 24

81 5

90 2

95 5

102

104 5

2

93

Violin

100

107

114

121

127

♩ = 100

Dionne Warwick - Heartbreaker

Solo

♩ = 101,003471

3

3

12

8

2

27

14

46

53

60

3

70

9

84

2

93

35

3

131