

Dire Straits - Calling Elvis

♩ = 120,000000

Melody

Drums

Guitar

Guitar

Guitar

Guitar

Guitar

Guitar

Bass

Strings

Synth

Synth

Synth

♩ = 120,000000

Strings

6

Drums

Guitar

Guitar

Bass

Strings

9

Melody
Drums
Guitar
Guitar
Bass
Strings
Synth

12

Melody
Drums
Guitar
Guitar
Guitar
Bass
Strings

15

Melody
Drums
Guitar
Guitar
Bass
Strings
Strings

18

Melody

Drums

Guitar

Guitar

Guitar

Bass

Strings

Synth

Strings

21

Melody

Drums

Guitar

Guitar

Bass

Strings

Synth

Strings

25

Melody

Drums

Guitar

Guitar

Guitar

Guitar

Guitar

Bass

Strings

Synth

28

Melody

Drums

Guitar

Guitar

Guitar

Guitar

Bass

Strings

Synth

31

Melody

Drums

Guitar

Guitar

Guitar

Bass

Strings

Strings

34

Melody

Drums

Guitar

Guitar

Guitar

Bass

Strings

Synth

Strings

37

Drums

Guitar

Guitar

Guitar

Guitar

Bass

Strings

Synth

Synth

40

Melody

Drums

Guitar

Guitar

Guitar

Guitar

Guitar

Guitar

Bass

Strings

Synth

Synth

43

46

49

Melody

Drums

Guitar

Guitar

Guitar

Guitar

Bass

Strings

Synth

Synth

Strings

52

Melody
Drums
Guitar
Guitar
Guitar
Bass
Strings
Synth
Synth
Strings

55

Melody
Drums
Guitar
Guitar
Guitar
Bass
Strings
Synth

58

Melody

Drums

Guitar

Guitar

Guitar

Guitar

Bass

Strings

Synth

Synth

61

Melody

Drums

Guitar

Guitar

Guitar

Guitar

Bass

Strings

Synth

Synth

Strings

64

Melody
Drums
Guitar
Guitar
Guitar
Bass
Strings
Synth
Strings

67

Drums
Guitar
Guitar
Guitar
Bass
Strings
Synth

70

Drums

Guitar

Guitar

Guitar

Guitar

Bass

Strings

Synth

73

Drums

Guitar

Guitar

Guitar

Bass

Strings

Synth

Synth

76

79

82

Melody
Drums
Guitar
Guitar
Guitar
Bass
Strings
Synth
Synth

85

Melody
Drums
Guitar
Guitar
Guitar
Bass
Strings
Synth
Strings

88

Melody

Drums

Guitar

Guitar

Guitar

Guitar

Guitar

Bass

Strings

Synth

Synth

Strings

91

Drums

Guitar

Guitar

Guitar

Bass

Strings

Synth

Synth

94

This section of the score covers measures 94, 95, and 96. It features a complex arrangement of instruments: Drums, four Guitars, Bass, two Synths, and Strings. The Drums part has a consistent rhythmic pattern. The Guitars play various melodic and harmonic lines, including a prominent lead line in the top guitar. The Bass provides a steady accompaniment. The Strings and Synths contribute to the overall texture with sustained notes and rhythmic patterns.

97

This section of the score covers measures 97, 98, and 99. It continues the instrumental arrangement from the previous section. The Drums maintain their rhythmic role. The Guitars feature more intricate melodic lines, with some parts appearing to be double-tracked. The Bass continues its accompaniment. The Strings and Synths provide harmonic support with sustained notes and rhythmic elements.

100

Drums

Guitar

Guitar

Guitar

Bass

Strings

Synth

Synth

Strings

103

Drums

Guitar

Guitar

Guitar

Bass

Strings

Synth

Strings

106

Drums

Guitar

Guitar

Guitar

Bass

Strings

Strings

109

Drums

Guitar

Guitar

Guitar

Guitar

Bass

Strings

Synth

Strings

112

Drums

Guitar

Guitar

Guitar

Guitar

Bass

Strings

Synth

Strings

115

Drums

Guitar

Guitar

Guitar

Guitar

Bass

Strings

Synth

Synth

Strings

118

Drums

Guitar

Guitar

Guitar

Guitar

Guitar

Bass

Strings

Synth

Strings

121

Drums

Guitar

Bass

Strings

Synth

Synth

Strings

124

Drums: A complex, multi-layered drum pattern with various rhythms and accents.

Bass: A simple bass line with quarter notes and some accidentals.

Strings: A string section with a sustained, arpeggiated texture.

Synth: A synthesizer line with a melodic sequence of eighth notes.

Synth: A second synthesizer line with a few notes and rests.

Strings: A second string section with a sustained, arpeggiated texture.

127

Drums: Similar to the previous section, with a complex drum pattern.

Bass: Bass line with quarter notes and accidentals.

Strings: Sustained string texture.

Synth: Synthesizer line with a triplet of eighth notes.

Synth: Second synthesizer line with a few notes.

Strings: Second string section with sustained texture.

130

Drums: Complex drum pattern.

Bass: Bass line with quarter notes and accidentals.

Strings: Sustained string texture.

Synth: Synthesizer line with a melodic sequence.

Strings: Second string section with sustained texture.

133

Drums

Guitar

Bass

Strings

Synth

Synth

Strings

136

Drums

Guitar

Bass

Strings

Synth

Synth

Synth

Strings

139

Drums

Guitar

Bass

Strings

Synth

Synth

Strings

142

Drums

Guitar

Guitar

Bass

Strings

Synth

Synth

Strings

Melody

Drums

Guitar

Guitar

Guitar

Guitar

Guitar

Guitar

Guitar

Bass

Strings

Synth

Synth

Synth

Strings

Dire Straits - Calling Elvis

Melody

♩ = 120,000000

8

12

15

18

22

25

29

32

7

42

46

49

52

56

60

63

67

13

83

87

57 **2**

Dire Straits - Calling Elvis

Drums

♩ = 120,000000

V.S.

Drums

Drums

42

42

44

44

46

46

48

48

50

50

52

52

54

54

56

56

58

58

60

60

V.S.

Drums

V.S.

102

104

106

108

110

112

114

116

118

120

122

124

126

128

130

132

134

136

138

140

V.S.

8

Drums

142

3

144

2

Dire Straits - Calling Elvis

Guitar

♩ = 120,000000

10

16 3

25 19

49

57 26

88 26

117 5

127 4

135

138 3 3 2

Dire Straits - Calling Elvis

Guitar

♩ = 120,000000

25

30

35

37

39

41

15

58

63

2

117

119

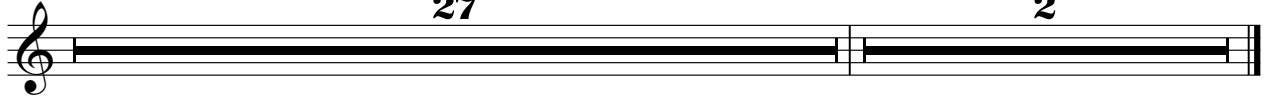

Dire Straits - Calling Elvis

Guitar

♩ = 120,000000

9 27

40 29

72 3

77 3

82 11

97 12

113 32 2

Dire Straits - Calling Elvis

Guitar

♩ = 120,000000

24 11

39 7

50 3 2

60

65

68 8

80 6 4

94 3 15 3

117

123 19 2

Dire Straits - Calling Elvis

Guitar

♩ = 120,000000

17 6

27

32

36

38

40

42 8

53 4

61

64 2

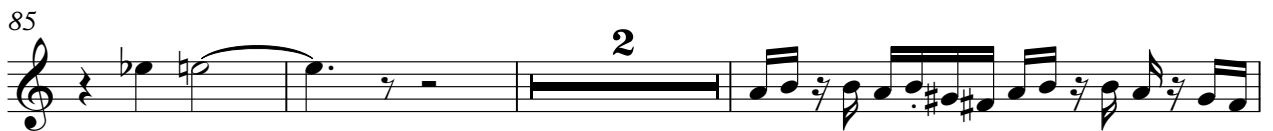

96

98

100

102

104

106

108

110

112

114

V.S.

116

118

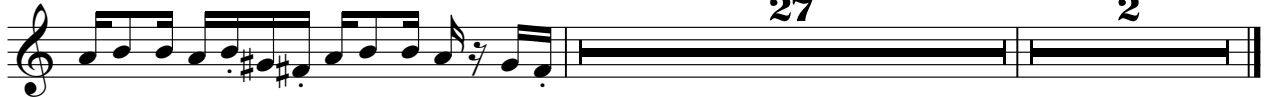

Dire Straits - Calling Elvis

Guitar

♩ = 120,000000

5

8

11

14

17

20

23

26

29

V.S.

67 **10**

79

81

84

87

91

97

99

101

103

V.S.

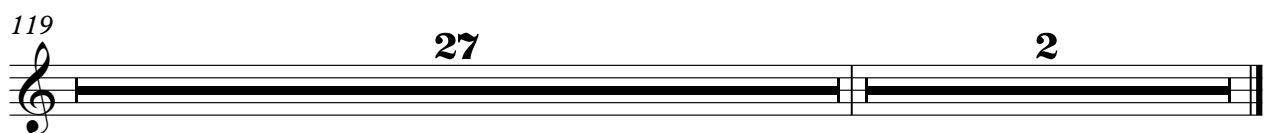

Dire Straits - Calling Elvis

Bass

♩ = 120,000000

6

10

14

18

22

27

31

35

40

V.S.

45

49

53

58

62

66

72

77

82

86

91

96

101

106

111

116

121

127

133

139

V.S.

4

Bass

143

2

Dire Straits - Calling Elvis

Strings

♩ = 120,000000

10

18

27

34

41

50

59

63

2

69

77

85

93

100

107

114

125

134

141

Dire Straits - Calling Elvis

Synth

♩ = 120,000000

17 3

25 5

35

39 2

45 6 3

56

60 3

64

68 3 2

73 3 2

78

83

92

95

101

121

135

140

Synth

Dire Straits - Calling Elvis

♩ = 120,000000

41

47

4 4

60

18 2

85

37

126

3

132

3

140

2

Dire Straits - Calling Elvis

Synth

♩ = 120,000000

10 29 5

47 24

75 18 6

102 5

110

116 3 2

124 3

130 7 8 2

Dire Straits - Calling Elvis

Strings

♩ = 120,000000

13

20

8

34

12

52

8

66

18

89

7

102

108

117

126

V.S.

2

135

Strings

141