

# Dire Straits - Callin` Elvis 1

♩ = 118,001060

DRUMS

DISTORTION

OVERDRIVE

OVERDRIVE

♩ = 118,001060

SYN STR 2

6

MELODY

DRUMS

DISTORTION

OVERDRIVE

OVERDRIVE

FINGERDBAS

SYN STR 2

8

DRUMS

DISTORTION

OVERDRIVE

OVERDRIVE

FINGERDBAS

SYN STR 2

10

DRUMS

DISTORTION

OVERDRIVE

OVERDRIVE

FINGERDBAS

SYN STR 2

12

MELODY

DRUMS

DISTORTION

OVERDRIVE

OVERDRIVE

FINGERDBAS

SYN STR 2

14

MELODY

DRUMS

DISTORTION

FINGERDBAS

SYN STR 2

16

MELODY

DRUMS

FINGERDBAS

SYN STR 2

18

MELODY

DRUMS

FINGERDBAS

SYN STR 2

20

MELODY

DRUMS

FINGERDBAS

SYN STR 2

22

MELODY

DRUMS

DISTORTION

FINGERDBAS

SYN STR 2

24

MELODY

DRUMS

OVERDRIVE

OVERDRIVE

FINGERDBAS

SYN STR 2

26

MELODY

DRUMS

DISTORTION

OVERDRIVE

OVERDRIVE

FINGERDBAS

SYN STR 2

28

MELODY

DRUMS

DISTORTION

OVERDRIVE

OVERDRIVE

FINGERDBAS

SYN STR 2

30

MELODY

DRUMS

OVERDRIVE

OVERDRIVE

FINGERDBAS

SYN STR 2

32

MELODY

DRUMS

OVERDRIVE

OVERDRIVE

FINGERDBAS

SYN STR 2

34

MELODY

DRUMS

OVERDRIVE

OVERDRIVE

FINGERDBAS

SYN STR 2

36

MELODY

DRUMS

OVERDRIVE

OVERDRIVE

FINGERDBAS

SYN STR 2

38

DRUMS

DISTORTION

OVERDRIVE

OVERDRIVE

FINGERDBAS

SYN STR 2

39

DRUMS

DISTORTION

OVERDRIVE

OVERDRIVE

FINGERDBAS

SYN STR 2

40

DRUMS

DISTORTION

OVERDRIVE

OVERDRIVE

FINGERDBAS

SYN STR 2

41

DRUMS

DISTORTION

OVERDRIVE

OVERDRIVE

FINGERDBAS

SYN STR 2

42

DRUMS

DISTORTION

OVERDRIVE

OVERDRIVE

FINGERDBAS

SYN STR 2

43

DRUMS

DISTORTION

OVERDRIVE

OVERDRIVE

FINGERDBAS

SYN STR 2

44

DRUMS

DISTORTION

OVERDRIVE

OVERDRIVE

FINGERDBAS

SYN STR 2

45

MELODY

DRUMS

DISTORTION

OVERDRIVE

OVERDRIVE

FINGERDBAS

SYN STR 2

46

MELODY

DRUMS

FINGERDBAS

SYN STR 2

48

MELODY

DRUMS

OVERDRIVE

OVERDRIVE

FINGERDBAS

SYN STR 2

50

MELODY

DRUMS

OVERDRIVE

OVERDRIVE

FINGERDBAS

SYN STR 2

52

MELODY

DRUMS

OVERDRIVE

OVERDRIVE

FINGERDBAS

SYN STR 2

54

MELODY

DRUMS

DISTORTION

OVERDRIVE

OVERDRIVE

FINGERDBAS

SYN STR 2

56

MELODY

DRUMS

OVERDRIVE

OVERDRIVE

FINGERDBAS

SYN STR 2

58

MELODY

DRUMS

DISTORTION

OVERDRIVE

OVERDRIVE

FINGERDBAS

SYN STR 2

60

MELODY

DRUMS

DISTORTION

FINGERDBAS

SYN STR 2

62

MELODY

DRUMS

DISTORTION

OVERDRIVE

OVERDRIVE

FINGERDBAS

SYN STR 2

64

MELODY

DRUMS

DISTORTION

OVERDRIVE

OVERDRIVE

FINGERDBAS

SYN STR 2

66

MELODY

DRUMS

DISTORTION

OVERDRIVE

OVERDRIVE

FINGERDBAS

SYN STR 2

68

MELODY

DRUMS

DISTORTION

OVERDRIVE

OVERDRIVE

FINGERDBAS

SYN STR 2

70

DRUMS

DISTORTION

FINGERDBAS

SYN STR 2

71

DRUMS

DISTORTION

Detailed description of the musical score: The score is for a guitar track with multiple effects and a drum track. It is divided into three systems of measures. The first system (measures 68-69) includes MELODY, DRUMS, DISTORTION, two OVERDRIVE tracks, FINGERDBAS, and SYN STR 2. The second system (measures 70-70) includes DRUMS, DISTORTION, and FINGERDBAS. The third system (measures 71-71) includes DRUMS and DISTORTION. The notation includes various rhythmic values, accidentals, and articulation marks like slurs and accents.

72

DRUMS

DISTORTION

OVERDRIVE

OVERDRIVE

FINGERDBAS

SYN STR 2

73

DRUMS

DISTORTION

OVERDRIVE

OVERDRIVE

FINGERDBAS

SYN STR 2

74

DRUMS

DISTORTION

OVERDRIVE

OVERDRIVE

FINGERDBAS

SYN STR 2

75

DRUMS

DISTORTION

OVERDRIVE

OVERDRIVE

FINGERDBAS

SYN STR 2

76

DRUMS

DISTORTION

OVERDRIVE

OVERDRIVE

FINGERDBAS

SYN STR 2

77

DRUMS

DISTORTION

OVERDRIVE

OVERDRIVE

FINGERDBAS

SYN STR 2

78

DRUMS

DISTORTION

OVERDRIVE

OVERDRIVE

FINGERDBAS

SYN STR 2

79

DRUMS

DISTORTION

OVERDRIVE

OVERDRIVE

FINGERDBAS

SYN STR 2

80

DRUMS

DISTORTION

OVERDRIVE

OVERDRIVE

FINGERDBAS

SYN STR 2

81

DRUMS

DISTORTION

OVERDRIVE

OVERDRIVE

FINGERDBAS

SYN STR 2

82

DRUMS

DISTORTION

OVERDRIVE

OVERDRIVE

FINGERDBAS

SYN STR 2

83

MELODY

DRUMS

DISTORTION

OVERDRIVE

OVERDRIVE

FINGERDBAS

SYN STR 2

84

MELODY

DRUMS

DISTORTION

FINGERDBAS

SYN STR 2

86

MELODY

DRUMS

OVERDRIVE

OVERDRIVE

FINGERDBAS

SYN STR 2

88

MELODY

DRUMS

OVERDRIVE

OVERDRIVE

FINGERDBAS

SYN STR 2

90

MELODY

DRUMS

OVERDRIVE

OVERDRIVE

FINGERDBAS

SYN STR 2

92

DRUMS

DISTORTION

OVERDRIVE

OVERDRIVE

FINGERDBAS

SYN STR 2

93

DRUMS

DISTORTION

OVERDRIVE

OVERDRIVE

FINGERDBAS

SYN STR 2

94

DRUMS

DISTORTION

OVERDRIVE

OVERDRIVE

FINGERDBAS

SYN STR 2

95

DRUMS

DISTORTION

OVERDRIVE

OVERDRIVE

FINGERDBAS

SYN STR 2

96

DRUMS

DISTORTION

OVERDRIVE

OVERDRIVE

FINGERDBAS

SYN STR 2

97

DRUMS

DISTORTION

OVERDRIVE

OVERDRIVE

FINGERDBAS

SYN STR 2

98

DRUMS

DISTORTION

OVERDRIVE

OVERDRIVE

FINGERDBAS

SYN STR 2

Detailed description of the musical score for measures 98-99. The score is arranged in a system with six staves. The top staff is labeled 'DRUMS' and shows a rhythmic pattern of eighth notes with 'x' marks above them, indicating a specific drum sound. The second staff is 'DISTORTION', featuring a melodic line with slurs and triplets. The third staff is 'OVERDRIVE', with a similar melodic line. The fourth staff is another 'OVERDRIVE' track, also with triplets and slurs. The fifth staff is 'FINGERDBAS', showing a bass line with a sharp sign (#) on the second measure. The bottom staff is 'SYN STR 2', which has a long, sustained note that spans the entire duration of the two measures.

99

DRUMS

DISTORTION

OVERDRIVE

OVERDRIVE

FINGERDBAS

SYN STR 2

Detailed description of the musical score for measures 99-100. The score continues from the previous system. The 'DRUMS' staff shows a continuation of the eighth-note pattern. The 'DISTORTION' and 'OVERDRIVE' tracks continue their melodic lines with triplets and slurs. The 'FINGERDBAS' staff shows a continuation of the bass line. The 'SYN STR 2' staff remains empty, as the sustained note from the previous measure is still present.

100

DRUMS

DISTORTION

OVERDRIVE

OVERDRIVE

FINGERDBAS

SYN STR 2

101

DRUMS

DISTORTION

OVERDRIVE

OVERDRIVE

FINGERDBAS

SYN STR 2

102

DRUMS

DISTORTION

OVERDRIVE

OVERDRIVE

FINGERDBAS

SYN STR 2

103

DRUMS

DISTORTION

OVERDRIVE

OVERDRIVE

FINGERDBAS

SYN STR 2

104

DRUMS

DISTORTION

OVERDRIVE

OVERDRIVE

FINGERDBAS

SYN STR 2

105

DRUMS

DISTORTION

OVERDRIVE

OVERDRIVE

FINGERDBAS

SYN STR 2

106

DRUMS

DISTORTION

OVERDRIVE

OVERDRIVE

FINGERDBAS

SYN STR 2

107

DRUMS

DISTORTION

OVERDRIVE

OVERDRIVE

FINGERDBAS

SYN STR 2

108

DRUMS

DISTORTION

OVERDRIVE

OVERDRIVE

FINGERDBAS

SYN STR 2

109

DRUMS

DISTORTION

OVERDRIVE

OVERDRIVE

FINGERDBAS

SYN STR 2

110

DRUMS

OVERDRIVE

OVERDRIVE

FINGERDBAS

SYN STR 2

111

DRUMS

OVERDRIVE

OVERDRIVE

FINGERDBAS

SYN STR 2

112

DRUMS

DISTORTION

OVERDRIVE

OVERDRIVE

FINGERDBAS

SYN STR 2

113

DRUMS

DISTORTION

OVERDRIVE

OVERDRIVE

FINGERDBAS

SYN STR 2

114

DRUMS

DISTORTION

OVERDRIVE

OVERDRIVE

FINGERDBAS

SYN STR 2

115

DRUMS

DISTORTION

OVERDRIVE

OVERDRIVE

FINGERDBAS

SYN STR 2

116

DRUMS

OVERDRIVE

OVERDRIVE

FINGERDBAS

SYN STR 2

117

DRUMS

OVERDRIVE

OVERDRIVE

FINGERDBAS

SYN STR 2

118

DRUMS

OVERDRIVE

OVERDRIVE

FINGERDBAS

SYN STR 2

119

DRUMS

DISTORTION

OVERDRIVE

OVERDRIVE

FINGERDBAS

SYN STR 2

120

DRUMS

DISTORTION

OVERDRIVE

OVERDRIVE

FINGERDBAS

SYN STR 2

121

DRUMS

DISTORTION

OVERDRIVE

OVERDRIVE

FINGERDBAS

SYN STR 2

122

DRUMS

DISTORTION

OVERDRIVE

OVERDRIVE

FINGERDBAS

SYN STR 2

123

DRUMS

DISTORTION

OVERDRIVE

OVERDRIVE

FINGERDBAS

SYN STR 2

125

DRUMS

DISTORTION

126

DRUMS

DISTORTION

Distortion guitar notation for measures 127-130: Measure 127 continues the descending eighth-note scale from the previous section. Measures 128-130 feature a more complex rhythmic pattern with eighth and sixteenth notes, including some accidentals (sharps and naturals).

130

DRUMS

138

DRUMS

146

DRUMS

154

DRUMS

161

DRUMS

Dire Straits - Callin` Elvis 1

MELODY

♩ = 118,001060

5 6

15

18

22

26

30

34

36 7

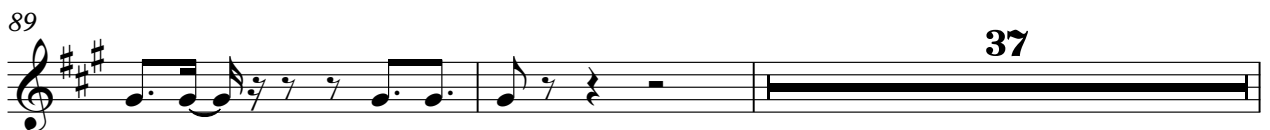

128

39

DRUMS

Dire Straits - Callin` Elvis 1

♩ = 118,001060

3

7

10

13

16

19

22

25

28

30

V.S.

DRUMS

33

36

39

42

45

47

50

53

56

59

DRUMS

61

63

65

67

70

72

75

77

80

82

V.S.

## DRUMS

84

87

90

93

95

97

99

101

104

107

109

112

114

117

119

121

124

128

137

146

V.S.

6

# DRUMS

155

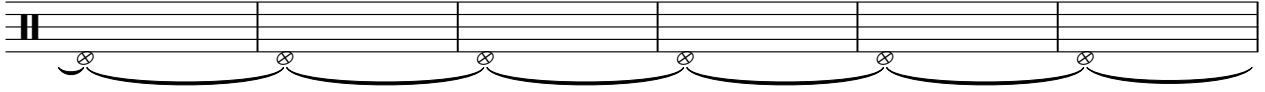

161

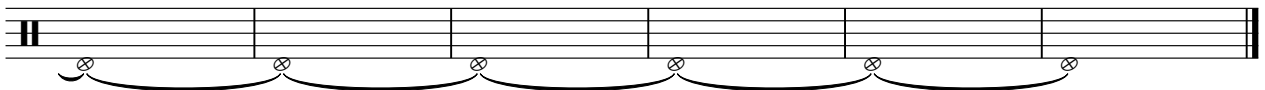

DISTORTION

Dire Straits - Callin` Elvis 1

♩ = 118,001060

3

11

15

7

4

29

8

3

40

43

45

8

## DISTORTION

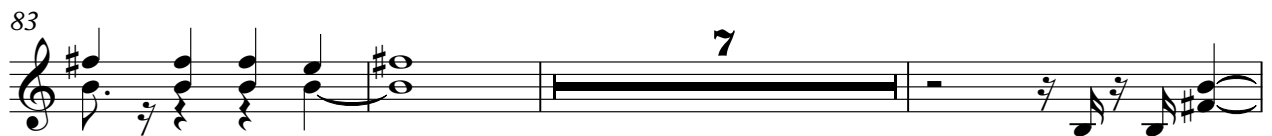
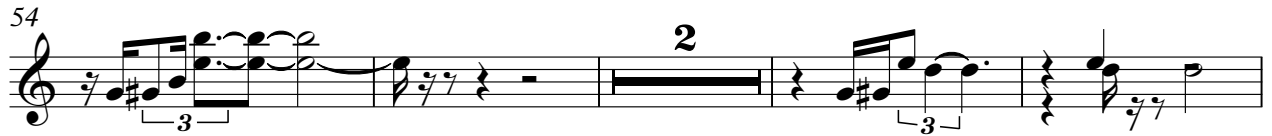

DISTORTION

99

104

113

120

123

125

127

OVERDRIVE

Dire Straits - Callin` Elvis 1

♩ = 118,001060

3

9

14

11

30

34

38

40

42

44

2

48

OVERDRIVE

55

63

67

72

74

76

78

80

82

86

OVERDRIVE

92

94

96

98

100

102

104

106

108

110

V.S.

OVERDRIVE

112

114

116

118

120

122

128

39

OVERDRIVE

Dire Straits - Callin` Elvis 1

♩ = 118,001060

3

8

13

11

27

32

36

39

41

42

43

V.S.

OVERDRIVE

78

80

81

82

83

87

92

94

96

98

V.S.

OVERDRIVE 3

OVERDRIVE

V.S.

6

120

OVERDRIVE 3

121

122

123

4 39

♩ = 118,001060

4

10

15

20

25

30

35

40

45

50

V.S.

55

61

66

71

76

81

86

91

96

101

106

111

116

120

4

128

39

♩ = 118,001060

3

11

18

27

34

42

50

57

65

72

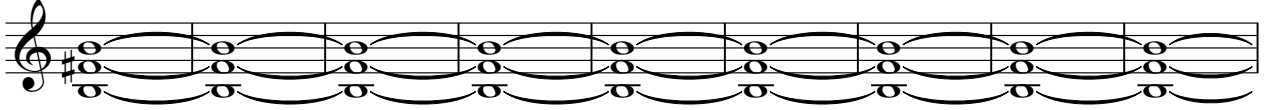

81

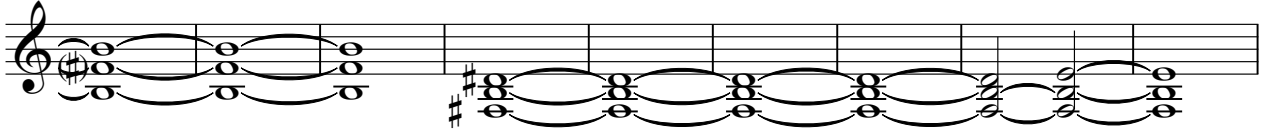

90

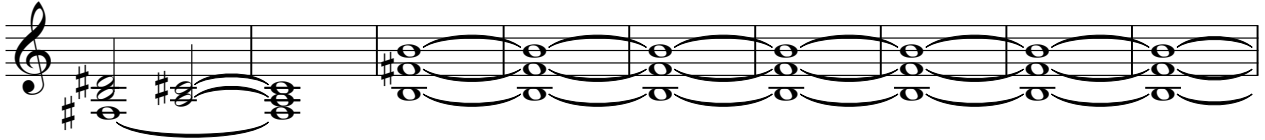

99

107

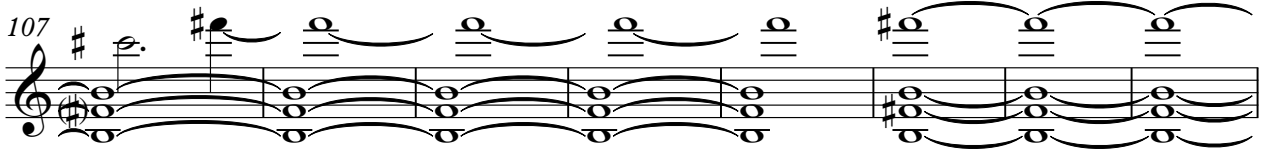

115

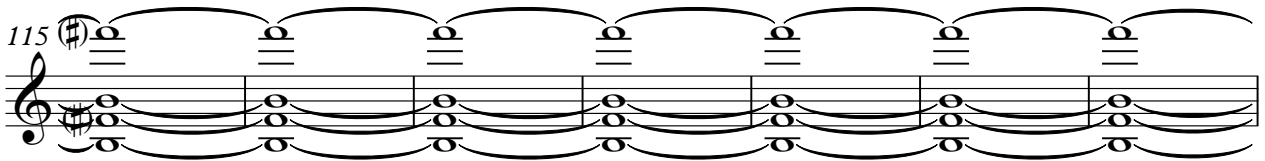

122

