

Robbie Williams - Radio

♩ = 100,000000

Alto Saxophone

Percussion

Electric Guitar

Electric Guitar

Electric Guitar

Ouch He'scho

Rock Organ

Synth Bass

Reverse Cymbals

Lead 5 (Charang)

Pad 5 (Bowed)

FX 5 (Brightness)

♩ = 100,000000

Viola

Solo

Telephone

4

Alto Sax.

Perc.

E. Gtr.

E. Gtr.

S. Bass

Vla.

sen my at tic I feel it in the stat ic He lives

6

Alto Sax.

Perc.

E. Gtr.

E. Gtr.

S. Bass

Vla.

in my base ment And I canhard ly face it My per for

8

Alto Sax.

Perc.

E. Gtr.

E. Gtr.

mance is ea sy I am the God of romance And in

S. Bass

Vla.

10

Alto Sax.

Perc.

E. Gtr.

E. Gtr.

my con fu sion I'll have theright to reign He's sto

S. Bass

Vla.

12

Alto Sax.

Perc.

E. Gtr.

E. Gtr.

S. Bass

Vla.

len my Os cars Hetrades all my jokes Hemakes

14

Alto Sax.

Perc.

E. Gtr.

E. Gtr.

S. Bass

Vla.

all my en gines go o ho ho ho He puts an e

16

Alto Sax.

Perc.

E. Gtr.

E. Gtr.

S. Bass

Vla.

in the Ar senal A comb in my 'fro Di vine

18

Alto Sax.

Perc.

E. Gtr.

E. Gtr.

S. Bass

Vla.

re tri bu tion and a way we go Some

20

Alto Sax.

Perc.

E. Gtr.

E. Gtr.

thing's hapering I can feel it Mov ing out ofime

S. Bass

Pad 5

FX 5

Vla.

23

Alto Sax.

Perc.

E. Gtr.

E. Gtr.

you fear it Fal ling in the way you fear it Jump

S. Bass

Pad 5

FX 5

Vla.

26

Alto Sax.

Perc.

E. Gtr.

E. Gtr.

ing thump ing shout at some thing Jump

S. Bass

Pad 5

FX 5

Vla.

28

Alto Sax.

Perc.

E. Gtr.

S. Bass

Rev. Cym.

Lead 5

FX 5

Vla.

ing thump ing shout at some thing Lis

30

Alto Sax.

Perc.

E. Gtr.

E. Gtr.

S. Bass

Pad 5

FX 5

Vla.

ten to the ra di o And you

32

Alto Sax.

Perc.

E. Gtr.

E. Gtr.

S. Bass

Pad 5

FX 5

Vla.

will hear the songs you know Make

34

Alto Sax.

Perc.

E. Gtr.

E. Gtr.

S. Bass

Pad 5

FX 5

Vla.

it ef fer ves cent here And you

36

Alto Sax.

Perc.

E. Gtr.

E. Gtr.

S. Bass

Pad 5

FX 5

Vla.

might have a job my dear

38

Alto Sax.

Perc.

E. Gtr.

E. Gtr.

S. Bass

Pad 5

FX 5

Vla.

My dear

40

Alto Sax.

Perc.

E. Gtr.

E. Gtr.

S. Bass

Lead 5

Pad 5

FX 5

Vla.

Tel.

Search

42

Alto Sax.

Perc.

E. Gtr.

E. Gtr.

S. Bass

Vla.

ing forsomething Be yond my un derstanding Look

44

Alto Sax.

Perc.

E. Gtr.

E. Gtr.

S. Bass

Vla.

ing formeaning where noth ing is demanding Thereare

46

Alto Sax.

Perc.

E. Gtr.

E. Gtr.

S. Bass

Vla.

no sur pris es where noth ing is ex pect ed If you

48

Alto Sax.

Perc.

E. Gtr.

E. Gtr.

S. Bass

Vla.

of fer noth ing ev ery one ac cepts He's sto

50

Alto Sax.

Perc.

E. Gtr.

E. Gtr.

S. Bass

Vla.

len my Os cars Hetrades all my jokes Hemakes

52

Alto Sax.

Perc.

E. Gtr.

E. Gtr.

S. Bass

Vla.

all my en gines go o ho ho ho He puts an e

54

Alto Sax.

Perc.

E. Gtr.

E. Gtr.

S. Bass

Vla.

in the Ar senal A comb in my 'fro Di vine

56

Alto Sax.

Perc.

E. Gtr.

E. Gtr.

S. Bass

Vla.

re tri bu tion and a way we go Some

58

Alto Sax.

Perc.

E. Gtr.

E. Gtr.

thing's hap pen ing I can feel it Mov

S. Bass

Pad 5

FX 5

Vla.

60

Alto Sax.

Perc.

E. Gtr.

E. Gtr.

E. Gtr.

ing out of time you won't hear it Fal

S. Bass

Pad 5

FX 5

Vla.

62

Alto Sax.

Perc.

E. Gtr.

E. Gtr.

E. Gtr.

ling in thəway you fear it Jump ing thump ing shout

S. Bass

Pad 5

FX 5

Vla.

65

Alto Sax.

Perc.

E. Gtr.

E. Gtr.

at some thing Jump ing thump ing shout

S. Bass

Lead 5

Pad 5

FX 5

Vla.

67

Alto Sax.

Perc.

E. Gtr.

E. Gtr.

at some thing Lis ten to the ra

S. Bass

Rev. Cym.

Lead 5

Pad 5

FX 5

Vla.

Solo

69

Alto Sax.

Perc.

E. Gtr.

E. Gtr.

di o And you will hear the songs

S. Bass

Pad 5

FX 5

Vla.

Solo

71

Alto Sax.

Perc.

E. Gtr.

E. Gtr.

you know Make it ef fer ves

S. Bass

Pad 5

FX 5

Vla.

Solo

73

Alto Sax.

Perc.

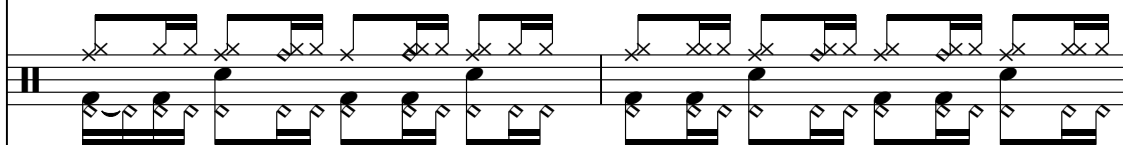

E. Gtr.

E. Gtr.

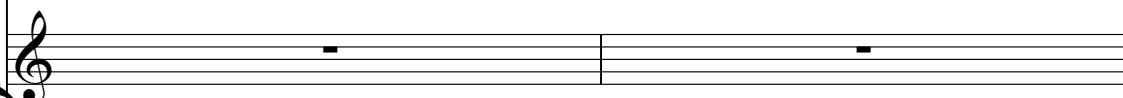

cent here And you might have a job

S. Bass

Pad 5

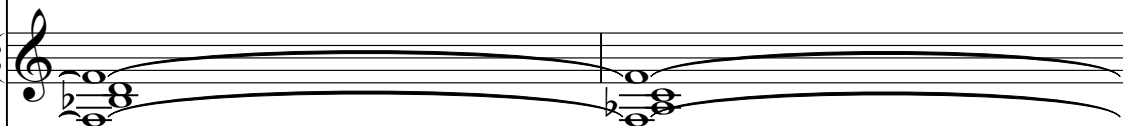

FX 5

Vla.

Solo

75

Alto Sax.

Perc.

E. Gtr.

E. Gtr.

my dear

S. Bass

Pad 5

FX 5

Vla.

Solo

77

Alto Sax.

Perc.

E. Gtr.

E. Gtr.

My dear

S. Bass

Pad 5

FX 5

Vla.

Solo

79

Perc.

E. Gtr.

Organ

S. Bass

Rev. Cym.

Lead 5

Pad 5

FX 5

Vla.

Solo

81

Perc. E. Gtr. Organ S. Bass Lead 5 Pad 5 FX 5 Vla. Solo

84

Perc.

E. Gtr.

Organ

S. Bass

Lead 5

Pad 5

FX 5

Vla.

Solo

87

Perc. E. Gtr. Organ S. Bass Lead 5 Pad 5 FX 5 Vla. Solo

90

Perc.

E. Gtr.

Organ

S. Bass

Lead 5

Pad 5

FX 5

Vla.

Solo

93

Perc. 6

E. Gtr.

E. Gtr.

Organ

S. Bass

Lead 5

Pad 5 3

FX 5

Vla.

Solo

Tel. 6

Some

96

Alto Sax.

Perc.

E. Gtr.

E. Gtr.

thing's hap pen ing I can feel it Mov

S. Bass

Pad 5

FX 5

Vla.

Solo

98

Alto Sax.

Perc.

E. Gtr.

E. Gtr.

E. Gtr.

ing out of time you won't hear it Fal

S. Bass

Pad 5

FX 5

Vla.

100

Alto Sax.

Perc.

E. Gtr.

E. Gtr.

E. Gtr.

ling in thəway you fear it Jump ing thump ing shout

S. Bass

Pad 5

FX 5

Vla.

Detailed description of the musical score: The score is for page 38, measures 100-102. It features seven instrumental parts and lyrics. The Alto Saxophone part (top) has a melodic line with eighth and quarter notes. The Percussion part has a complex rhythmic pattern with many sixteenth notes. The first Electric Guitar part plays a chordal accompaniment with a flat key signature. The second and third Electric Guitar parts are mostly silent, with a few notes at the end of the measure. The Sub Bass part has a steady eighth-note bass line. The Pad 5 part provides a sustained harmonic background with long notes. The FX 5 part has a rhythmic pattern with some chromatic movement. The Viola part has a similar rhythmic pattern to the FX 5 part. The lyrics are: 'ling in thəway you fear it Jump ing thump ing shout'.

103

Alto Sax.

Perc.

E. Gtr.

E. Gtr.

at some thing Some thing's hap pen ing

S. Bass

Pad 5

FX 5

Vla.

105

Alto Sax.

Perc.

E. Gtr.

E. Gtr.

E. Gtr.

I can feel it Moving out of time

S. Bass

Pad 5

FX 5

Vla.

107

Alto Sax.

Perc.

E. Gtr.

E. Gtr.

S. Bass

Pad 5

FX 5

Vla.

Solo

you hear it Fal ling in the way you fear it Jump

110

Alto Sax.

Perc.

E. Gtr.

E. Gtr.

E. Gtr.

ing thump ing shout at some thing

S. Bass

Pad 5

FX 5

Vla.

112

Perc.

E. Gtr.

E. Gtr.

S. Bass

Pad 5

FX 5

Vla.

Solo

Lis

114

Alto Sax.

Perc.

E. Gtr.

E. Gtr.

S. Bass

Pad 5

FX 5

Vla.

Solo

ten to the ra di o...

116

118

Alto Sax.

Perc.

E. Gtr.

E. Gtr.

S. Bass

Pad 5

FX 5

Vla.

Solo

120

Alto Sax.

Perc.

E. Gtr.

E. Gtr.

S. Bass

Pad 5

FX 5

Vla.

Solo

122

Alto Sax.

Perc.

E. Gtr.

E. Gtr.

S. Bass

Pad 5

FX 5

Vla.

Solo

124

Alto Saxophone Robbie Williams - Radio

♩ = 160,000000

6

10

14

18

22

27

32

36

41

45

49

53

57

62

67

72

77

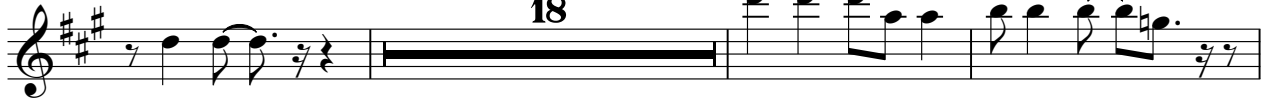

98

18

Alto Saxophone

103

107

112

118

122

# Robbie Williams - Radio

## Percussion

♩ = 160,000000

6

10

14

18

22

26

30

33

35

V.S.

Percussion

38

41

45

49

53

57

61

65

69

72

75

78

81

85

89

93

97

101

105

109

V.S.

Percussion

113

116

119

122

124

Electric Guitar Robbie Williams - Radio

♩ = 100,000000

2

7

12

14

16

18

21

25

2

59

63

68

71

74

77

80

84

88

92

96

100

104

108

112

115

118

121

123

2

Electric Guitar Robbie Williams - Radio

♩ = 100,000000

58 3

65

33 3

103

3 3 16

Robbie Williams - Radio  
Electric Guitar

♩ = 100,000000

Ouch Hero semantic feel it's a hic Hees in huse And can't a My for

8  
mancie y lam t Gouf an d my co fion Ha tight hie to lem O car Ha des a jk Hakes a h y g e s c o

15  
hh h h e a s e i n a r e n a l o m b i n f y D i n e r e t i o n e w a y w g o S o m e t h i n g p i n g E a r f e e l i t M o v

22  
i n g o u t t i m e y o u a i t F a l l i n g i n t h e a y y o f e a r i t J u m p i n g u n i n g h o u t a s o m e t h i n g j u m p i n g u n i n g h o u t

29  
a s o m e t h i n g L i s t e n t o t h e a d i o A n d u w i l l e a r n s y o u n o w M a k e i t e f f e s c e n t e r e A n d u

36  
2 2  
m i g h t j o b m y d e a r M y d e a r s e a r c h i n g o n t h e e n d m y s t a n g L o o k i n g f o r i n g e r t h

45  
i n g o u t t h e r e n o s p r i s e m e n t i n g e e d f o u o f f e r i n g e v e r y o n e t o l e m O c a r H a d e s a j k H a k e s

52  
a h y g e s c o h h h e a s e i n a r e n a l o m b i n f y D i n e r e t i o n e w a y w g o S o m e t h i n g p i n g

59  
E a r f e e l i t M o v i n g o u t t i m e y o u a i t F a l l i n g i n t h e a y y o f e a r i t J u m p i n g u n i n g h o u t a s o m e t h i n g j u m p

66  
i n g u n i n g h o u t a s o m e t h i n g L i s t e n t o t h e a d i o A n d u w i l l e a r n s y o u n o w M a k e i t e f f e s

Electric Guitar

73

center And you might have job my dear My dear Some thing happening

97

can feel it Move in our time you can't fall in love with you fear it Jump in our time out at the Some

104

thing happening can feel it Move in our time you can't fall in love with you fear it Jump in our time out

111

at something Lis tento thea dio...

118

Rock Organ Robbie Williams - Radio

♩ = 160,000000

78

78

83

88

93

31

31

29

33

37

41

45

49

53

57

61

65

69

73

77

81

85

89

93

97

101

105

V.S.

109

113

117

121

Robbie Williams - Radio  
Reverse Cymbals

♩ = 100,000000

27 37

67

11 47

# Robbie Williams - Radio

## Lead 5 (Charang)

♩ = 160,000000

27 11

41 24

68 12

84

90

94 31

Robbie Williams - Radio  
Pad 5 (Bowed)

♩ = 100,000000

18

24

32

39

61

69

76

82

87

92

V.S.

2

Pad 5 (Bowed)

98

105

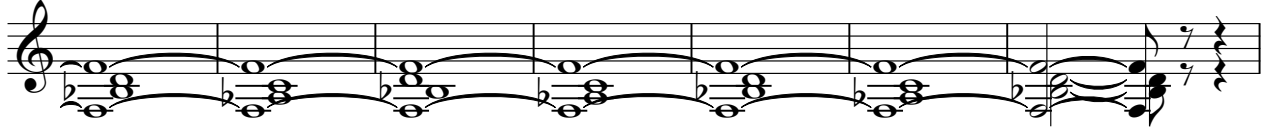

112

119

2

Robbie Williams - Radio  
FX 5 (Brightness)

♩ = 160,000000

18

23

28

34

39

17

60

64

68

73

78

83

89

95

100

105

110

115

FX 5 (Brightness)

3

120

123

2

Viola

Robbie Williams - Radio

♩ = 160,000000

2

8

14

19

24

30

36

42

48

53

58

64

71

76

81

87

93

99

104

110

115

120

123

Solo Robbie Williams - Radio

♩ = 160,000000

66

70

73

77

81

87

93 10

107 2

112

115

119

122

Telephone

Robbie Williams - Radio

♩ = 160,000000

4/4

39

53

95

6

30
