

# Dire Straits - Romeo And Juliet 2

♩ = 86,000542

Ac.Gtr.1

Ac.Gtr.1

5

Drums 1

Drums 2

Ac.Gtr.1

Ac.Gtr.3

Bass

8

Drums 1

Drums 2

Ac.Gtr.1

Ac.Gtr.3

Bass

10

Drums 1  
Drums 2  
Ac.Gtr. 1  
Ac.Gtr. 1  
Ac.Gtr. 3  
Ac.Gtr. 3  
Keyboard 1  
Keyboard 2  
Bass

13

Drums 1  
Drums 2  
Ac.Gtr. 1  
Elec.Gtr. 1  
Elec.Gtr. 1  
Keyboard 1  
Keyboard 2  
Bass

16

Drums 1

Drums 2

Ac.Gtr.1

Keyboard 1

Keyboard 2

Bass

19

Drums 1

Drums 2

Ac.Gtr.1

Ac.Gtr.3

Keyboard 1

Keyboard 2

Bass

22

Drums 1

Drums 2

Ac.Gtr.1

Ac.Gtr.3

Elec.Gtr.1

Elec.Gtr.1

Keyboard 1

Keyboard 2

Bass

25

Drums 1

Drums 2

Ac.Gtr.1

Ac.Gtr.3

Keyboard 1

Keyboard 2

Bass

28

Drums 1

Drums 2

Ac.Gtr.1

Ac.Gtr.3

Keyboard 1

Keyboard 2

Bass

31

Drums 1

Drums 2

Ac.Gtr.1

Ac.Gtr.3

Keyboard 1

Keyboard 2

Bass

34

Drums 1  
Drums 2  
Ac.Gtr. 1  
Ac.Gtr. 3  
Keyboard 1  
Keyboard 2  
Bass

37

Drums 1  
Drums 2  
Ac.Gtr. 1  
Ac.Gtr. 3  
Keyboard 1  
Keyboard 2  
Bass

40

Drums 1  
Drums 2  
Ac.Gtr.1  
Ac.Gtr.3  
Keyboard 1  
Keyboard 2  
Bass

43

Drums 1  
Drums 2  
Ac.Gtr.1  
Keyboard 1  
Keyboard 2  
Bass

46

Drums 1  
Drums 2  
Ac.Gtr.1  
Ac.Gtr.3  
Keyboard 1  
Keyboard 2  
Bass

49

Drums 1  
Drums 2  
Ac.Gtr.1  
Ac.Gtr.3  
Keyboard 1  
Keyboard 2  
Bass

52

Drums 1  
Drums 2  
Ac.Gtr.1  
Ac.Gtr.3  
Elec.Gtr.2  
Legato  
Keyboard 1  
Keyboard 2  
Bass

54

Drums 1  
Drums 2  
Ac.Gtr.1  
Ac.Gtr.3  
Elec.Gtr.2  
Legato  
Keyboard 1  
Keyboard 2  
Bass

57

Drums 1

Drums 2

Ac.Gtr. 1

Ac.Gtr. 3

Elec.Gtr. 2

Legato

Keyboard 1

Keyboard 2

Bass

60

Drums 1

Drums 2

Ac.Gtr.1

Ac.Gtr.3

Elec.Gtr.1

Elec.Gtr.1

Elec.Gtr.2

Legato

Keyboard 1

Keyboard 2

Bass

63

Drums 1  
Drums 2  
Ac.Gtr.1  
Ac.Gtr.1  
Ac.Gtr.3  
Keyboard 1  
Keyboard 2  
Bass

66

Drums 1  
Drums 2  
Ac.Gtr.1  
Ac.Gtr.3  
Keyboard 1  
Keyboard 2  
Bass

69

Drums 1  
Drums 2  
Ac.Gtr.1  
Elec.Gtr.1  
Elec.Gtr.1  
Keyboard 1  
Keyboard 2  
Bass

72

Drums 1  
Drums 2  
Ac.Gtr.1  
Keyboard 1  
Keyboard 2  
Bass

75

Drums 1  
Drums 2  
Ac.Gtr.1  
Keyboard 1  
Keyboard 2  
Bass

79

Drums 1  
Drums 2  
Ac.Gtr.1  
Keyboard 1  
Keyboard 2  
Bass

82

Drums 1  
Drums 2  
Ac.Gtr.1  
Ac.Gtr.3  
Elec.Gtr.2  
Legato  
Keyboard 1  
Keyboard 2  
Bass

This section of the score covers measures 82, 83, and 84. It features a complex arrangement of instruments. Drums 1 and 2 have distinct rhythmic patterns. The acoustic guitar parts (Ac.Gtr.1 and Ac.Gtr.3) play dense, rhythmic chords. The electric guitar (Elec.Gtr.2) and Legato parts provide harmonic support with sustained notes and chords. The keyboard parts (Keyboard 1 and Keyboard 2) play a steady eighth-note accompaniment. The bass line is a simple, rhythmic pattern. A double bar line is present at the end of measure 84.

85

Drums 1  
Drums 2  
Ac.Gtr.1  
Ac.Gtr.3  
Elec.Gtr.2  
Legato  
Keyboard 1  
Keyboard 2  
Bass

This section of the score covers measures 85, 86, and 87. The instrumentation remains the same as in the previous section. The drums continue with their respective patterns. The acoustic guitars play dense chords, with some changes in voicing. The electric guitar and Legato parts continue with their harmonic accompaniment. The keyboard parts maintain their eighth-note accompaniment. The bass line remains simple and rhythmic.

88

Drums 1

Drums 2

Ac.Gtr.1

Ac.Gtr.3

Elec.Gtr.1

Elec.Gtr.1

Elec.Gtr.2

Legato

Keyboard 1

Keyboard 2

Bass

91

Drums 1

Drums 2

Ac.Gtr.1

Ac.Gtr.2

Ac.Gtr.3

Keyboard 1

Keyboard 2

Bass

94

Drums 1

Drums 2

Ac.Gtr.1

Ac.Gtr.2

Ac.Gtr.3

Bass

96

Drums 1  
Drums 2  
Ac.Gtr.1  
Ac.Gtr.1  
Ac.Gtr.3  
Bass

99

Drums 1  
Drums 2  
Ac.Gtr.1  
Ac.Gtr.3  
Keyboard 1  
Keyboard 2  
Bass

102

Drums 1

Drums 2

Ac.Gtr. 1

Elec.Gtr. 1

Elec.Gtr. 1

Keyboard 1

Keyboard 2

Bass

105

Drums 1

Drums 2

Ac.Gtr.1

Ac.Gtr.3

Elec.Gtr.1

Elec.Gtr.1

Elec.Gtr.2

Legato

Keyboard 1

Keyboard 2

Bass

Chord diagrams for Bass:

- Measure 1: Eb5
- Measure 2: E5
- Measure 3: Eb5

108

1. **Drums 1**: A drum set notation with a snare drum (S) and cymbals (X) on a single staff.   
2. **Drums 2**: A second drum set notation with a snare drum (S) and cymbals (X) on a single staff.   
3. **Ac.Gtr. 1**: An acoustic guitar part in treble clef, featuring a dense, rhythmic pattern of chords.   
4. **Ac.Gtr. 3**: An acoustic guitar part in treble clef, playing a melodic line with some rests.   
5. **Elec.Gtr. 1**: An electric guitar part in treble clef, mostly silent with some notes in the second measure.   
6. **Elec.Gtr. 1**: A second electric guitar part in treble clef, identical to the first.   
7. **Elec.Gtr. 2**: An electric guitar part in bass clef, mostly silent with some notes in the second measure.   
8. **Legato**: A part in bass clef, mostly silent with some notes in the second measure.   
9. **Bass**: A bass line in bass clef, mostly silent with some notes in the second measure.   

110

Drums 1

Drums 2

Ac.Gtr. 1

Ac.Gtr. 3

Elec.Gtr. 1

Elec.Gtr. 1

Elec.Gtr. 2

Legato

Keyboard 1

Keyboard 2

Bass

112

Drums 1

Drums 2

Ac.Gtr. 1

Ac.Gtr. 3

Elec.Gtr. 1

Elec.Gtr. 1

Elec.Gtr. 2

Legato

Keyboard 1

Keyboard 2

Bass

114

Drums 1  
Drums 2  
Ac.Gtr.1  
Ac.Gtr.3  
Elec.Gtr.1  
Elec.Gtr.1  
Elec.Gtr.2  
Legato  
Bass

116

Drums 1  
Drums 2  
Ac.Gtr.1  
Ac.Gtr.3  
Elec.Gtr.1  
Elec.Gtr.1  
Bass

118

Drums 1

Drums 2

Ac.Gtr.1

Ac.Gtr.3

Elec.Gtr.1

Elec.Gtr.1

Elec.Gtr.2

Legato

Bass

120

Drums 1

Drums 2

Ac.Gtr.1

Ac.Gtr.3

Elec.Gtr.1

Elec.Gtr.1

Elec.Gtr.2

Legato

Bass

122

Drums 1  
Drums 2  
Ac.Gtr.1  
Ac.Gtr.3  
Elec.Gtr.1  
Elec.Gtr.1  
Elec.Gtr.2  
Legato  
Bass

124

Drums 1  
Drums 2  
Ac.Gtr.1  
Ac.Gtr.3  
Elec.Gtr.1  
Elec.Gtr.1  
Elec.Gtr.2  
Legato  
Bass

126

Drums 1  
Drums 2  
Ac.Gtr.1  
Ac.Gtr.3  
Elec.Gtr.1  
Elec.Gtr.1  
Elec.Gtr.2  
Legato  
Bass

128

Drums 1  
Drums 2  
Ac.Gtr.1  
Ac.Gtr.3  
Elec.Gtr.1  
Elec.Gtr.1  
Elec.Gtr.2  
Legato  
Bass

# Dire Straits - Romeo And Juliet 2

## Drums 1

♩ = 86,000542

**6**

**10**

**14**

**18**

**22**

**26**

**30**

**34**

**38**

**42**

V.S.

46

50

54

58

62

66

70

74

78

82

86

90

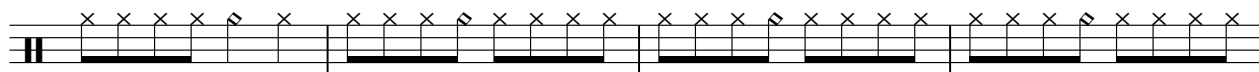

94

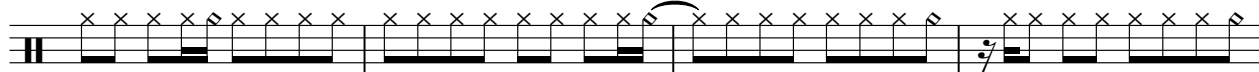

98

102

106

110

114

118

122

V.S.

4

Drums 1

126

Drums 2

Dire Straits - Romeo And Juliet 2

♩ = 86,000542

6

11

16

21

26

30

34

39

44

49

V.S.

54

58

62

67

72

77

82

86

90

95

100

105

110

114

118

122

126

Dire Straits - Romeo And Juliet 2

Ac.Gtr.1

♩ = 86,000542

2

5

7

9

13

15

18

21

24

26

V.S.

29

32

35

37

41

43

46

49

52

55

V.S.

116

118

120

122

124

126

128

♩ = 86,000542

3 5 24

35

26

65

26

93

3 33

♩ = 86,000542

6

9

7

19

2

2

27

30

33

37

39

6

97

5

106

111

116

119

122

125

127

♩ = 86,000542

9 119

Dire Straits - Romeo And Juliet 2

Elec.Gtr.1

♩ = 86,000542

13 6

23 36 8

70 16

90 12 8

108

113

118

123

126

Dire Straits - Romeo And Juliet 2

Elec.Gtr.1

♩ = 86,000542

13 6

23 36 8

70 16

90 12 8

108

113

118

123

126

♩ = 86,000542

52

56

61 19

83

88 15

107

113 3 3

120

125

128

# Dire Straits - Romeo And Juliet 2

Legato

♩ = 86,000542

52

56

61

83

88

107

113

120

125

128

Dire Straits - Romeo And Juliet 2

Keyboard 1

♩ = 86,000542

**10**

14

18

**3**

**3**

21

24

28

32

34

**3**

75

78

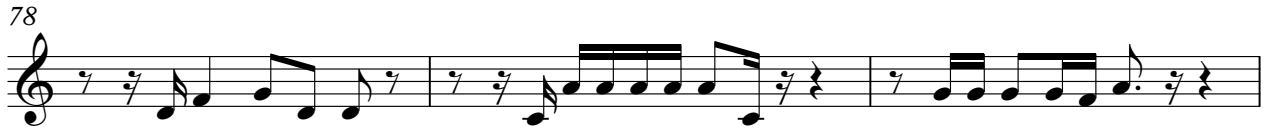

81

84

87

91

101

104

111

Keyboard 2

Dire Straits - Romeo And Juliet 2

♩ = 86,000542

**10**

14

18

**3**

**3**

21

24

28

32

34

**3**

75

78

81

84

87

91

101

104

111

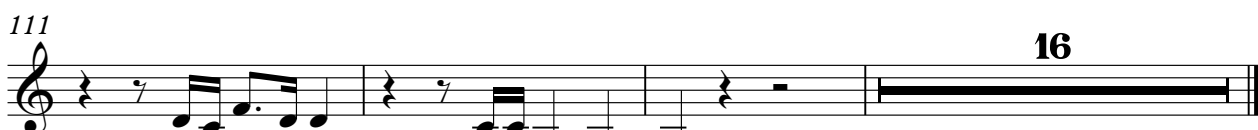

# Dire Straits - Romeo And Juliet 2

Bass

♩ = 86,000542

**6**

13

21

28

34

42

50

57

63

71

V.S.

79

86

93

100

108

117

124
