

Dire Straits - Take Walk On The Wild Side

♩ = 98,000145

♩ = 98,000145

2

4

Guitar 1

Guitar 2

Bass 1

Bass 2

Pad

6

Drum

Guitar 1

Guitar 2

Bass 1

Bass 2

Pad

8

Drum

Guitar 1

Guitar 2

Bass 1

Bass 2

Pad

10

Drum

Melody

Guitar 1

Guitar 2

Bass 1

Bass 2

Pad

4

12

14

16

Drum

Melody

Guitar 1

Guitar 2

Bass 1

Bass 2

Pad

18

Drum

Melody

Guitar 1

Guitar 2

Bass 1

Bass 2

Pad

6

20

Drum

Guitar 1

Guitar 2

Bass 1

Bass 2

Pad

21

Drum

Guitar 1

Guitar 2

Bass 1

Bass 2

Pad

22

24

Drum

Melody

Guitar 1

Guitar 2

Bass 1

Pad

Drum

Melody

Guitar 1

Guitar 2

Bass 1

Pad

28

Drum

Melody

Guitar 1

Guitar 2

Bass 1

Pad

30

Drum

Melody

Guitar 1

Guitar 2

Bass 1

Bass 2

Pad

Drum

Melody

Guitar 1

Guitar 2

Bass 1

Bass 2

Pad

Drum

Melody

Guitar 1

Guitar 2

Bass 1

Bass 2

Pad

35

Drum

Melody

Guitar 1

Guitar 2

Bass 1

Bass 2

Pad

36

Drum

Melody

Guitar 1

Guitar 2

Bass 1

Bass 2

Pad

Drum

Guitar 1

Guitar 2

Bass 1

Bass 2

Pad

Vocals

Drum

Guitar 1

Guitar 2

Bass 1

Bass 2

Pad

Vocals

41

42

Drum

Guitar 1

Guitar 2

Bass 1

Bass 2

Pad

Drum

Melody

Guitar 1

Guitar 2

Bass 1

Pad

Strings

48

50

54

Drum

Melody

Guitar 1

Guitar 2

Bass 1

Bass 2

Pad

Strings

56

Drum

Guitar 1

Guitar 2

Bass 1

Bass 2

Pad

Strings

Drum

Guitar 1

Guitar 2

Bass 1

Bass 2

Pad

Strings

Drum

Guitar 1

Guitar 2

Bass 1

Bass 2

Pad

Strings

60

Drum

Melody

Guitar 1

Guitar 2

Bass 1

Pad

Strings

62

Drum

Melody

Guitar 1

Guitar 2

Bass 1

Pad

Strings

Drum

Melody

Guitar 1

Guitar 2

Bass 1

Pad

Strings

Drum

Melody

Guitar 1

Guitar 2

Bass 1

Bass 2

Pad

Strings

68

Drum

Melody

Guitar 1

Guitar 2

Bass 1

Bass 2

Pad

Strings

70

Drum

Guitar 1

Guitar 2

Bass 1

Bass 2

Pad

Strings

74

75

Drum

Melody

Guitar 1

Guitar 2

Bass 1

Pad

Strings

Drum

Melody

Guitar 1

Guitar 2

Bass 1

Pad

Strings

Drum

Melody

Guitar 1

Guitar 2

Bass 1

Bass 2

Pad

Strings

- Guitar 1:** Plays a melodic line with chords and single notes, including some slurs and accents.
- Guitar 2:** Provides a harmonic accompaniment with chords and some melodic fragments.
- Bass 1:** Plays a simple, steady bass line with a few notes.
- Vocals:** Features a melodic line with many slurs, suggesting a vocal melody.

Drum

Guitar 1

Guitar 2

Bass 1

Bass 2

Pad

Vocals

Strings

Dire Straits - Take Walk On The Wild Side

Drum

♩ = 98,000145

5

7

8

9

10

11

12

13

14

15

V.S.

2

Drum

16

17

18

19

20

21

22

23

24

25

4

Drum

36

37

38

39

40

41

42

43

44

45

46

47

48

49

50

51

52

53

54

55

V.S.

6

Drum

56

57

58

59

60

61

62

63

64

65

66

67

68

69

70

71

72

73

74

75

V.S.

76

77

78

79

80

81

82

83

84

85

86

87

88

89

90

91

92

93

94

95

Dire Straits - Take Walk On The Wild Side

Melody

♩ = 98,000145

9

13

16

20

4

27

30

34

36

8

86

10

Dire Straits - Take Walk On The Wild Side

Guitar 1

♩ = 98,000145 %-

4

6

8

10

12

14

16

18

20

V.S.

22

24

26

28

30

32

34

36

38

40

42

44

46

48

50

52

54

56

58

60

V.S.

82

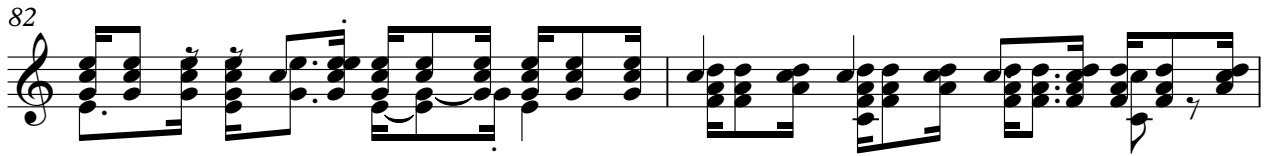

84

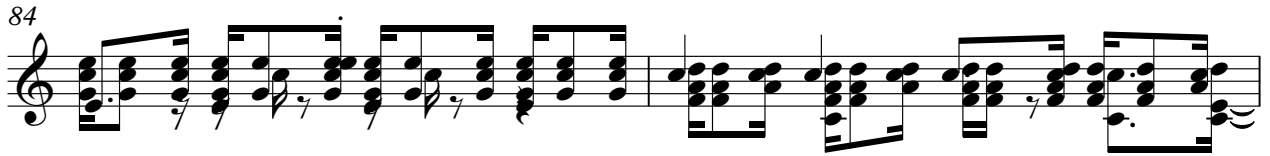

86

88

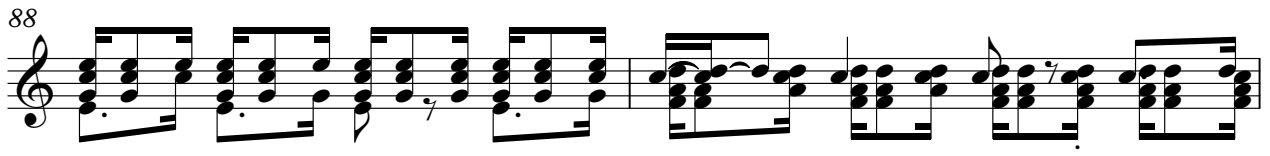

90

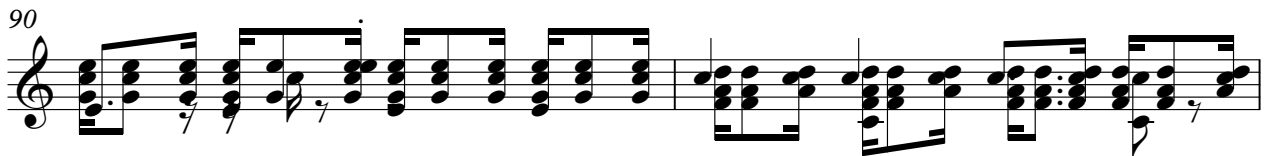

92

94

Dire Straits - Take Walk On The Wild Side

Guitar 2

♩ = 98,000145

4

7

10

13

16

19

22

25

28

V.S.

31

34

37

40

43

46

49

52

55

58

61

64

67

70

73

76

79

82

85

88

V.S.

91

94

62

67

72

78

83

89

93

Dire Straits - Take Walk On The Wild Side

Bass 2

♩ = 98,000145

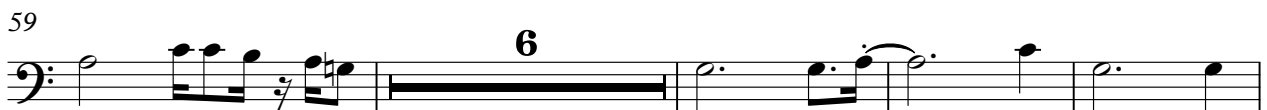
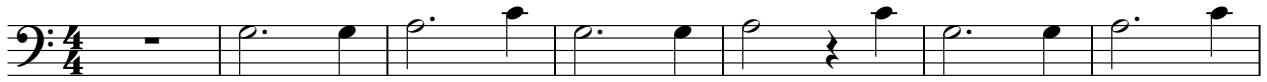

2

Bass 2

80

85

89

93

Dire Straits - Take Walk On The Wild Side

Pad

♩ = 98,000145
%-

1

10

19

28

37

46

55

64

73

82

V.S.

2

Pad

90

%+

Measure	Notes	Chord Symbol
1	G4, Bb4, D5	G4Bb4D5
2	F4, Ab4, C5	F4Ab4C5
3	G4, Bb4, D5	G4Bb4D5
4	F4, Ab4, C5	F4Ab4C5
5	G4, Bb4, D5	G4Bb4D5
6	F4, Ab4, C5	F4Ab4C5
7	G4, Bb4, D5	G4Bb4D5
8	Rest	

Dire Straits - Take Walk On The Wild Side

Vocals

♩ = 98,000145

37

39

41

45

88

90

92

94

Dire Straits - Take Walk On The Wild Side

Strings

♩ = 98,000145

45

51

59

66

74

81

89

94