

Dire Straits - Walk Of Life

♩ = 170,000092

♩ = 170,000092

7

Drums

Guitar 3

Organ 1

Pizzicato Strings

Lead 1

13

Drums

Guitar 3

Organ 1

Pizzicato Strings

Lead 1

18

22

26

Drums

Guitar 1

Guitar 2

Bass

Organ 1

Pizzicato Strings

Lead 1

28

Drums

Guitar 1

Guitar 2

Bass

Organ 1

Pizzicato Strings

Lead 1

30

32

34

Drums

Guitar 1

Guitar 2

Bass

Organ 1

Pizzicato Strings

Lead 1

36

Drums

Guitar 1

Guitar 2

Bass

Organ 1

Pizzicato Strings

Lead 1

38

Drums

Guitar 1

Guitar 2

Bass

Organ 1

Pizzicato Strings

Lead 1

3

40

- Organ 1:** Plays chords in both treble and bass clefs.
- Pizzicato Strings:** Plays chords in both treble and bass clefs.

42

Drums

Guitar 1

Guitar 2

Bass

Organ 1

Organ 2

44

Drums

Guitar 1

Guitar 2

Bass

Organ 1

Organ 2

46

Drums

Guitar 1

Guitar 2

Bass

Organ 1

Organ 2

48

Drums

Guitar 1

Guitar 2

Bass

Organ 1

Organ 2

50

Drums

Guitar 1

Guitar 2

Bass

Organ 1

Organ 2

52

Drums

Guitar 1

Guitar 2

Bass

Organ 1

Organ 2

54

57

Drums

Guitar 1

Guitar 2

Guitar 4

Bass

Organ 1

Organ 2

59

Drums

Guitar 1

Guitar 2

Bass

Organ 1

Organ 2

61

Drums

Guitar 1

Guitar 2

Guitar 4

Bass

Organ 1

Organ 2

63

Drums

Guitar 1

Guitar 2

Guitar 4

Bass

Organ 1

Organ 2

65

- Drums:** Features a complex rhythmic pattern with various note values and rests, including some notes with 'x' marks above them.
- Guitar 1:** Plays a series of chords and single notes, with some notes marked with 'z' (likely indicating a natural harmonium).

67

Drums

Guitar 1

Guitar 2

Bass

Organ 1

Pizzicato Strings

Lead 1

69

Drums

Guitar 1

Guitar 2

Bass

Organ 1

Pizzicato Strings

Lead 1

71

73

- Guitar 1:** Plays a series of chords, some with slurs and accents, in a rhythmic sequence.

75

Drums

Guitar 1

Guitar 2

Bass

Organ 1

Organ 2

77

Drums

Guitar 1

Guitar 2

Bass

Organ 1

Organ 2

79

Drums

Guitar 1

Guitar 2

Bass

Organ 1

Organ 2

81

Drums

Guitar 1

Guitar 2

Bass

Organ 1

Organ 2

83

Drums

Guitar 1

Guitar 2

Bass

Organ 1

Organ 2

85

Drums

Guitar 1

Guitar 2

Bass

Organ 1

Organ 2

87

Drums

Guitar 1

Guitar 2

Guitar 4

Bass

Organ 1

Organ 2

90

Drums

Guitar 1

Guitar 2

Bass

Organ 1

Organ 2

92

Drums

Guitar 1

Guitar 2

Bass

Organ 1

Organ 2

94

Drums

Guitar 1

Guitar 2

Guitar 4

Bass

Organ 1

Organ 2

96

Drums

Guitar 1

Guitar 2

Bass

Organ 1

Organ 2

98

Drums

Guitar 1

Guitar 2

Bass

Organ 1

Pizzicato Strings

Lead 1

100

Drums

Guitar 1

Guitar 2

Bass

Organ 1

Pizzicato Strings

Lead 1

102

Drums

Guitar 1

Guitar 2

Bass

Organ 1

Pizzicato Strings

Lead 1

104

106

- Guitar 1:** Plays a series of chords, primarily triads, with some rhythmic variation.
- Organ 1:** Features a melodic line with long, sweeping phrases and some grace notes.
- Pizzicato Strings:** Plays a series of chords, some with a pizzicato (plucked) effect.
- Lead 1:** Plays a melodic line with some grace notes and a final flourish.

The key signature is three sharps (F#, C#, G#) and the time signature is 4/4. The score is written in a clean, professional style with clear notation for each instrument.

108

Drums

Guitar 1

Guitar 2

Bass

Organ 1

Pizzicato Strings

Lead 1

110

Drums

Guitar 1

Guitar 2

Bass

Organ 1

Pizzicato Strings

Lead 1

112

Drums

Guitar 1

Guitar 2

Bass

Organ 1

Pizzicato Strings

Lead 1

114

Drums

Guitar 1

Guitar 2

Bass

Organ 1

Organ 2

116

Drums

Guitar 1

Guitar 2

Bass

Organ 1

Organ 2

118

Drums

Guitar 1

Guitar 2

Bass

Organ 1

Organ 2

120

Drums

Guitar 1

Guitar 2

Bass

Organ 1

Organ 2

122

Drums

Guitar 1

Guitar 2

Bass

Organ 1

Organ 2

124

Drums

Guitar 1

Guitar 2

Bass

Organ 1

Organ 2

126

129

131

133

Drums

Guitar 1

Guitar 2

Guitar 4

Bass

Organ 1

Organ 2

135

137

Drums

Guitar 1

Guitar 2

Bass

Organ 1

Organ 2

Pizzicato Strings

Lead 1

139

141

Drums

Guitar 1

Guitar 2

Bass

Organ 1

Pizzicato Strings

Lead 1

143

145

Drums

Guitar 1

Guitar 2

Bass

Organ 1

Pizzicato Strings

Lead 1

147

149

Drums

Guitar 1

Guitar 2

Bass

Organ 1

Pizzicato Strings

Lead 1

151

153

155

157

159

161

Drums

Guitar 1

Guitar 2

Bass

Organ 1

Pizzicato Strings

Lead 1

163

Drums

Guitar 2

Bass

Organ 1

Pizzicato Strings

Lead 1

165

Drums

Guitar 1

Guitar 3

Guitar 2

Guitar 4

Bass

Organ 1

Organ 2

Pizzicato Strings

Lead 1

Reset Volume
Reset Expression

173

Bass

182

Bass

191

Bass

200

Bass

209

Bass

218

Bass

227

Bass

236

Bass

Reset Modulation
Reset Aftertouch

Dire Straits - Walk Of Life

Drums

♩ = 170,000092

9

15

21

26

30

34

38

41

44

47

V.S.

51

51

55

55

59

59

63

63

66

66

69

69

73

73

77

77

80

80

84

84

88

92

96

99

103

107

111

115

118

122

V.S.

126

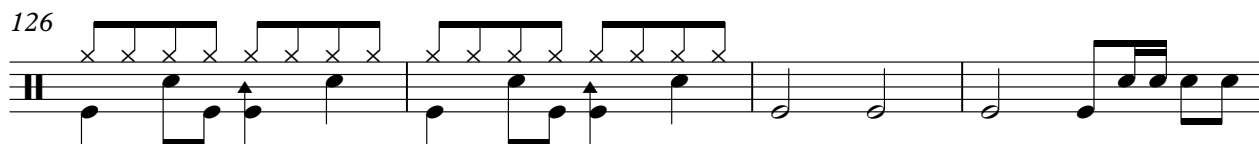

130

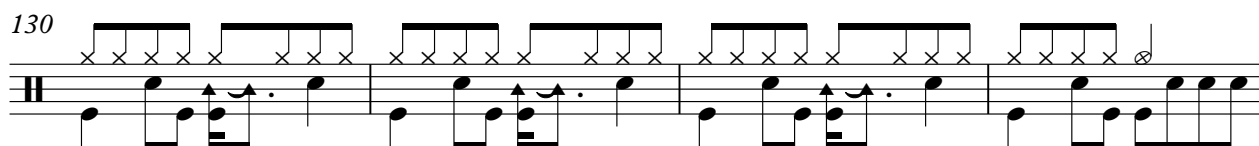

134

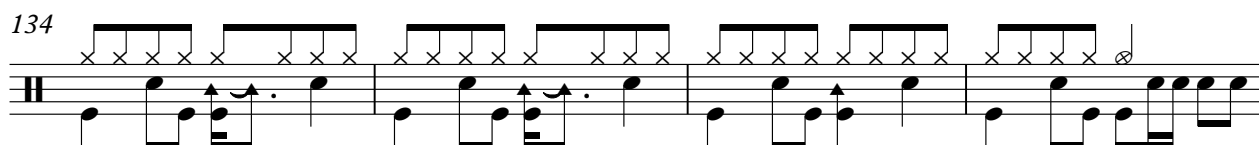

138

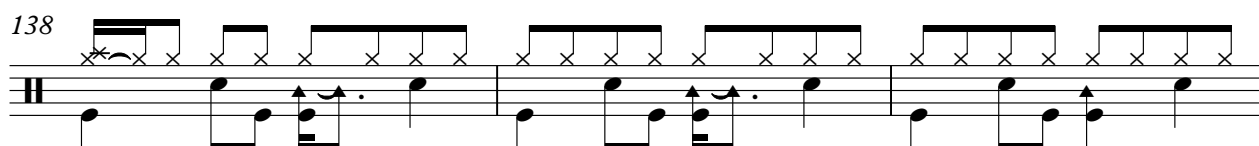

141

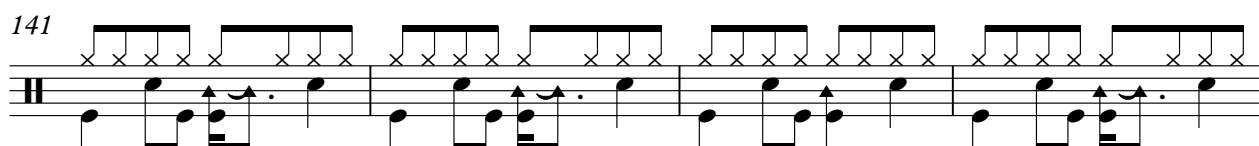

145

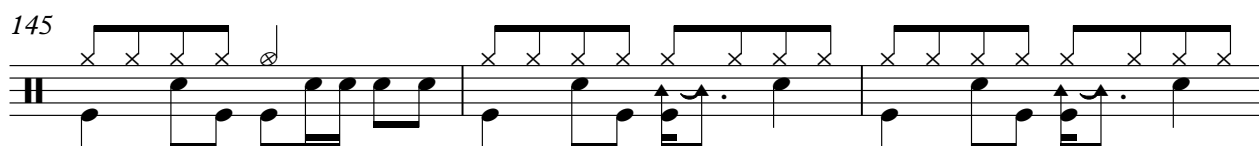

148

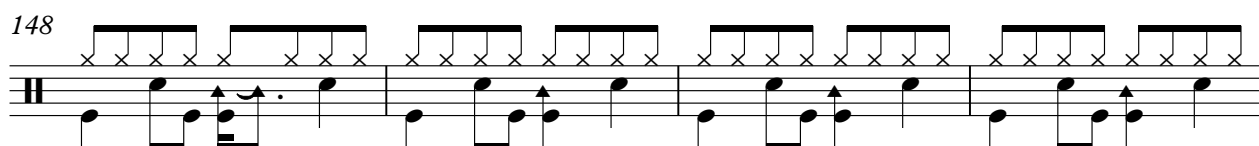

152

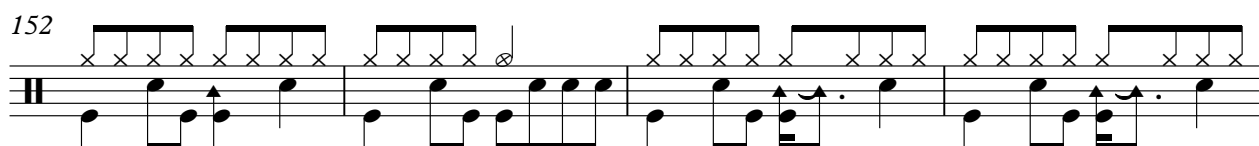

156

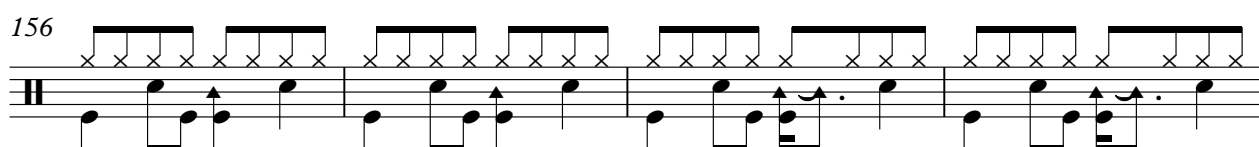

160

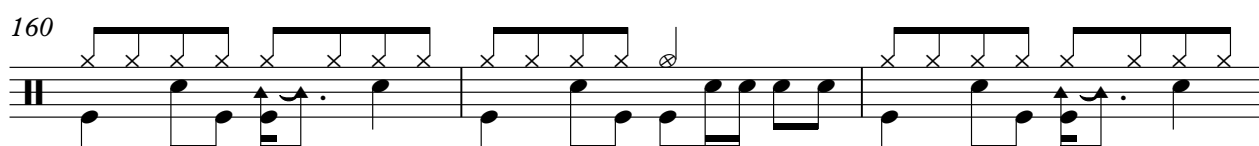

Drums

163

165

78

Dire Straits - Walk Of Life

Guitar 1

♩ = 170,000092

25

29

33

37

41

46

50

54

58

62

66

71

75

79

83

87

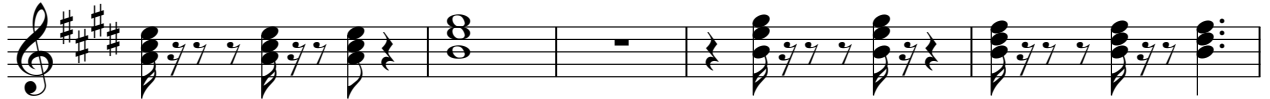

92

96

100

104

109

113

118

122

126

130

134

138

143

147

151

155

159

162

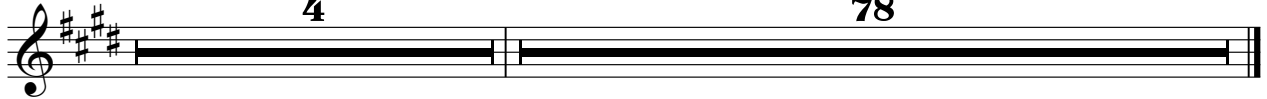

Guitar 3

Dire Straits - Walk Of Life

♩ = 170,000092

9

16

24

140

166

78

Dire Straits - Walk Of Life

Guitar 2

♩ = 170,000092

25

27

29

31

33

35

37

39

41

43

V.S.

45

47

49

51

53

55

58

60

62

64

66

68

70

72

74

76

78

80

82

84

V.S.

86

89

92

94

96

98

100

102

104

106

108

110

112

114

116

118

120

122

124

126

V.S.

129

132

134

136

138

140

142

144

146

148

150

152

154

156

158

160

162

164

Dire Straits - Walk Of Life

Bass

♩ = 170,000092

17

23

30

36

42

48

54

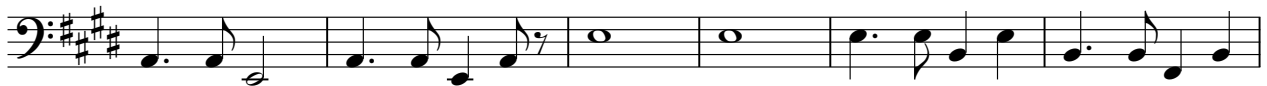

60

65

71

V.S.

136

142

148

154

160

Reset Expression
Reset Volume
Reset Pan

165

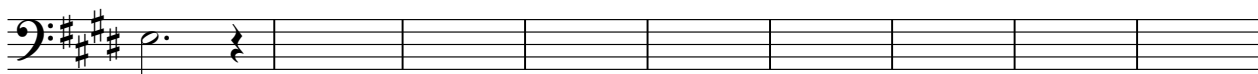

174

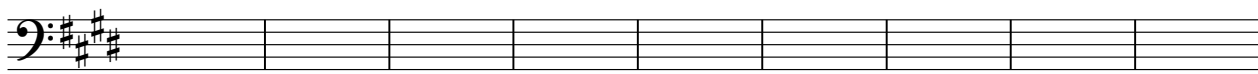

183

192

201

V.S.

210

219

228

236

Reset Modulat
Reset Aftertoun

Dire Straits - Walk Of Life

Organ 1

$\text{♩} = 170,000092$

8

15

21

28

35

V.S.

42

51

60

67

74

83

92

99

106

113

122

131

139

146

152

159

164

78

Dire Straits - Walk Of Life

Organ 2

♩ = 170,000092

41

48

56

63

74

83

90

96

116

125

132

Organ 2

137

28

78

28

78

Pizzicato Strings

Dire Straits - Walk Of Life

♩ = 170,000092

9

14

19

23

27

32

37

V.S.

Pizzicato Strings

42 **24**

70

74 **24**

102

107

112 **24**

139

Pizzicato Strings

144

149

153

157

161

164

Dire Straits - Walk Of Life

Lead 1

♩ = 170,000092

9

14

19

24

29

34

39

42

70

73

24

24

2

Lead 1

98

103

107

111

24

138

143

147

151

155

159

163

78